The Los Angeles Times

In Two Parts—First News Sheet—12 Pages

Twenty-third Year.

EASTERN TEMPERATURES (Max.): Boston, 68; New York, 78; Buffalo, 52; Washington, 80 Pittsburgh, 74; Cincinnati, 70; Chicago, 78; St. Paul, 78; Kansas City, 72; Jacksonville, 84.

PER ANNUM, $9.00. | PER WEEK, 20 CENTS. PER MONTH, 75 CENTS.

THURSDAY MORNING, OCTOBER 13, 1904.

ON ALL NEWS STANDS, TRAINS AND STREETS, | 5 CENTS

Theaters.

MASON OPERAHOUSE— H. C. WYATT, Lessee and Manager. TONIGHT AND REMAINDER OF WEEK, WITH A SATURDAY MATINEE. Schafer & Cross Present Pauline Phelps and Marion Short's Beautiful Comedy Drama, SWEET CLOVER. Seats on Sale. PRICES—25c, 75c, $1.00 and $1.50. BOTH PHONES 70.

MASON OPERA HOUSE— H. C. WYATT, Lessee and Manager. ENTIRE WEEK COMMENCING MONDAY, OCTOBER 17. CHARLES B. DILLINGHAM WILL PRESENT FRANK DANIELS AND THE FRANK DANIELS COMIC OPERA CO., In the LAUGHING SUCCESS OF TWO SEASONS "The Office Boy" Book by Smith and Ludwig Englander. Pretty Music, Pretty Women, Pretty Dances, Scenes and Plenty of Fun. Seats on Sale Today. Prices 50c, 75c, $1, $1.50. Tels. 70.

BELASCO THEATER— MAIN ST., Bet. Third and Fourth. BELASCO, MAYER & CO., Props. PHONES—Sunset, Main 3380; Home 267. LOS ANGELES' ONLY PERMANENT STOCK COMPANY. TONIGHT--ALL THIS WEEK--TONIGHT. Direction delighted with THE BELASCO THEATER STOCK COMPANY'S LAUGHABLE Success. William Gillette's Mirthful Masterpiece. Nothing but Fun from Beginning to End. TOO MUCH JOHNSON. THE BELASCO is the only stock company especially organized to remain in Los Angeles for a long season. THE BELASCO IS THE BEST STOCK COMPANY IN AMERICA and will produce new and successful plays. No repetitions. 52 new plays in 52 weeks. MATINEE TODAY. Every Night, including SUNDAY, 25c, 35c, 50c, 75c. Matinees, 25c, 35c, 50c. NEXT WEEK—"LADY BOUNTIFUL," a Powerful and Stirring Play by Arthur W. Pinero. Time in This City. Seats Now on Sale.

MOROSCO'S BURBANK THEATER— OLIVER MOROSCO, Lessee and Mgr. Southern California's Leading Popular Priced Theater. Where the crowds are. Enjoy the very best show in town. Order now. TONIGHT—LAST TIME—THE OLIVER MOROSCO COMPANY in the matchless romantic comedy "WHEN WE WERE TWENTY-ONE." Introduced as Dick Carewe; Amelia Gardner as Phyllis; Tom Oberle as David Hirsch; Hallor as "The Imp;" Louise Brownell as "The Firefly;" George Woodward as Colonel Up by a Peerless Stock Company. Prices a Positive Bargain—15c, 25c, 35c, 50c. PHONES—H. 1270, Home 1270. NEXT WEEK—"THE ENSIGN."

ORPHEUM OPERAHOUSE—MAIN ST., Bet. First and Second. Phone Business—Crowded Houses Every Performance. MATINEES TUESDAY, THURSDAY, SATURDAY. MASON & MASON In Broadhurst & Currie's Rollicking Musical Comedy FRITZ & SNITZ. Headline ATTRACTION AT POPULAR GRAND OPERAHOUSE PRICES. Monday New Production, Catchy Music, Pretty Girls. One Long Revel of Laughter. Down the Coast. NEXT WEEK—"YORK STATE FOLKS."

ORPHEO THEATER—SPRING ST. Near Fourth. PHONES 585. WYATT & MOROSCO Managers. Ticket to the Doors at Each Performance—"Winking Room at a Premium." TONIGHT—EVERY NIGHT—Messrs. Seamans & Mackettie Present a Big and Beautiful Production of "The Belle of New York" Book and Gustave Kerker. The Musical Hit of Two Hemispheres. The Best Singing Chorus of All Musical Plays. CASINO PRICES—25c, 50c and 75c. MATINEES SUNDAY and SATURDAY. 25c; CHILDREN 10c. Seats always selling seven days ahead at the Cosy Corner Kiosk. Next Week—Lillian Russell's Famous Hit, "LA PERICHOLE."

ARCADIUM—SPRING ST., Bet. Second and Third. NEW VAUDEVILLE STARS—Week Commencing Monday, October 10. MATINEES WEDNESDAY, SATURDAY, SUNDAY. ORPHEUM CIRCUIT. APOLLO America's Premier Ventriloquist URBANI & SON European Athletes. Phenomenal REYNOLDS, in Musical Comedietta; THE TWO PUCKS, Juvenile Artists; EDWARD TRUESDELL; AL. LAWSON and FRANCES RAMON; THE NICKELODEON; NEW MOTION PICTURES. Marvelous Melrose Troupe. Week of the SAME—10c, 25c and 50c. BOTH PHONES 1447.

ELITE PARK—EVERY AFTERNOON AND EVENING. NEW AND ENTIRELY NOVEL ATTRACTIONS. Try a ride on the Roller Coaster, Miniature Railway. Shoot the Chutes! Visit the Augmented Zoo. Cave of the Winds, House of Laughing Gallery, etc. GRAND OPEN AIR CONCERT SUNDAY BY SCHUETTER BAND OF FIFTY MUSICIANS. Admission 10c.

Amusements and Entertainments.

BURBANK AUDITORIUM—L. E. BEHYMER, Manager. FAREWELL CONCERT—SATURDAY AFTERNOON, OCT. 15. Josef Hofmann, Pianist. ALL RUSSIAN COMPOSERS' PROGRAM. Seats at the UNION PACIFIC RAILROAD OFFICE, 260 South Spring St. $1.00, $1.50 and $2. TELS. 505.

McIVOR-TYNDALL—Institute of Psychic Science 1501 SO. GRAND AVE. CLASSES IN SELF-CULTURE. Health HERE and NOW of Health, Happiness and Success. WEDNESDAYS and FRIDAYS, afternoon or evening. Mental and nervous diseases treated by the methods of healing. To-phone Wed 4371. For the entire course of seven lessons is $5.00.

SOUSA AND HIS BAND—Oct. 27, 28, 29. SALE OF RESERVED SEATS MONDAY, OCT. 17, AT 9 O'CLOCK. At the MUSIC HOUSE, 113 South Spring Street.

HUNTINGTON OSTRICH FARM—THE ORIGINAL AMERICAN FARM. Breeding of Ostrich Chicks Just Hatched. TAKE PASADENA CARS ON MAIN STREET.

PLUNGE—North Beach, Santa Monica—Filled fresh every day. Sale Surf Bathing, free from dangerous currents.

Superb Routes of Travel.

CATALINA ISLAND— THE WONDERFUL SUBMARINE GARDENS. With Twenty Fathoms of Crystal Waters. OTHER ATTRACTIONS... TIME CARD FROM LOS ANGELES Daily. San Pedro...9:10 a.m. Salt Lake...9:00 a.m. SPECIAL HOURS ON THE ISLAND DURING SAME DAY. STEAMSHIP "HERMOSA" Reserves right to change steamers and time of sailing without notice. Banning Co., 222 S. Spring St., Los Angeles.

OVER THE COUNTRY! There is no such bird's-eye view to be had anywhere as that one gets from MOUNT LOWE. Unusual as it is inspiring—and at this season at its best. Through cars leave Sixth and Main at 8, 9, 10 a. m. and 1 and 4 p. m. Ostrich Farm, Pasadena, Rubio Canyon, the great incline and the Alpine. The fare for the round trip is $2.50. Pacific Electric Railway.

FOR STEAMER SERVICE—New York to San Diego. Taking through freight for Los Angeles. S. S. "ARIZONAN," Monday, will leave New York about November 1st, from company's covered dock at Street, South Brooklyn, New York. For rates of freight, reservations apply to company or its agents, who alone are authorized to name rates. Subject to change without notice. AMERICAN-HAWAIIAN STEAMSHIP CO., COMMERCIAL CO., Consignees, San Diego and Los Angeles. GOODALL, PERKINS & CO., Gen. Agts. for Pacific Coast, 309 Market St., San Francisco. WILLIAM P. CLYDE & CO., Gen. Agts., No. 5 Bridge St., Maritime Bldg., New York City.

MAIL S. S. CO.—For Honolulu, Japan—CHINA, MANILA, INDIA AND AROUND THE WORLD. Sailing by four new twin-screw steamers, the largest afloat on the Pacific: KOREA, 14,000 tons; MONGOLIA, 14,000 tons; KOREA, 13,000 tons; SIBERIA, 14,000 tons. Sailings from SAN FRANCISCO Oct. 15, 25, Nov. 2, 6, 16. For literature and detail apply to G. A. FARKYNS, General Agt. P. F. HOLMAMUS, Agts., 261 South Spring Street. Also agents for all Pacific lines.

BRIEF WEATHER REPORT.

FORECAST for Los Angeles and vicinity: Fair; light west wind.

YESTERDAY: Maximum temperature, 81 deg.; minimum 58 deg. Wind, 5 a. m., northeast, velocity 4 miles; 5 p. m., west, velocity 5 miles. At midnight the temperature was 64 deg.; clear.

TODAY: At 3 a.m. the temperature was 61 deg.; clear.

FORECAST for San Francisco and vicinity: Fair; light northwest wind.

[The complete Weather Report will be found on page 8, part I.]

POINTS OF THE NEWS IN TODAY'S ISSUE OF The Times

INDEX.

Part I.

1. General Engagement in Progress. Oiling of the Roads.
2. Warning to the Settlers.
3. Grand Lodge in Session.
4. Old-time Hurrah Gone.
6. Local Candidates Make Discovery.
7. Weather Report.
Liners: Classified Advertising.
11. Financial and Commercial.
12. The City in Brief: Paragraphettes.

Part II.

1. On Hand Car to Breakfast.
2. The Public Service: Official Doings.
3. In the Field of Sports.
4. Editorial Page. Paragraphs.
5. Events in Local Society.
6. Public Advertising.
9. Parker's Points Not Well Taken.
10. Our Neighboring Counties.
11. Los Angeles County News.

SYNOPSIS.

THE CITY. Wedding grows out of sentimental ham sandwich on flooded Santa Fé train....Report that shipyard on large scale will be built at Terminal Island....Chamber of Commerce appoints special fortifications committee. Mrs. Percival F. Schumaker gets divorce....Celebration of Columbus Day by Knights of Columbus....Sir John Murray, famous oceanographer, here. Two new buckers arrive for Methodist football eleven....Third Ward Republicans in conference....Rose Grossmeyer surprised half out of her wits by being sent to jail....Five-mile trip on handcar to breakfast.....Parish asks for sweeping investigations of city departments.....Degenerate fruit vender beats children.....Interesting story told by Mrs. Cecilia G. Hambley in her divorce suit. Woman's parliament adjourns....Howton gets his committee places....Slavonic political club organized....New stars for Looloos.

SOUTHERN CALIFORNIA. Annexation election today in Pasadena. Santa Monica jury "hung" by dead cat. More taming of Goodrow in Long Beach....Alleged Orange county horse thief held under heavy bond....Covina young man dead....Glendale line to be extended to Sanchez adobe....Congregational conference indorses political candidates....Agricultural departure at Redlands....Hairy egg at Lordsburg. Questioned annexation election called in Ocean Park....Excitement at Corona....Oakland man missing in San Bernardino....Long Beach thief caught. Foresters' election in San Diego. Electrical discovery at Santa Barbara. Claremont church gets boost.

PACIFIC SLOPE. Captain of Russian steamer claims he was chased by Japanese cruiser off Golden Gate....Nevada boy shoots mountain lion....State Grand Lodge of Masons in session. Arizona men held on serious charges. Sacramento River rapidly rising. Mrs. Delmas can't get her child....Sutro and his divorce suit... Woman is shot while sleeping in San Francisco. Trainmen hurt at Sacramento....The West's greatest dog show.

GENERAL EASTERN. Sully tells how he rose to affluence....Methodists and Episcopalians discuss cures for divorce....More testimony against Armour in "private car" case....Short Line directors elected....Texas man tries to get bride out of convent....A jealous baby murders baby.

WASHINGTON. Settlers warned of swindlers disposing of bogus irrigable lands....State Department takes hold of case of Japan's torpedo boats, alleged damaged by Russian spies.

POLITICAL. New methods of campaigning in vogue; Moody is for literature versus the hurrah....Bryan begins his half-hundred speeches....Carter Harrison hopes to carry Illinois. Fairbanks concludes his Iowa tour.

LABOR. Strike of baggage-wagon drivers causes riot in Chicago....Doom of the "closed shop" sounded in Chicago....Portland telephone girls strike. Negro rousters go; too much strike.

THE GREAT WAR. Oyama meets Kouropatkin with counter attack and makes advances. ..Doubt begins to be felt for successful issue of Russian commander's plan....General engagements now in progress all along the line....Japanese place order for fifty more submarines....Sortie by Port Arthur fleet frustrated.

SULLY'S IDEAS EXPANDED.

Bankrupt Cotton King Went in for Luxury When He Rose to a Position of Affluence.

[BY DIRECT WIRE TO THE TIMES.]

NEW YORK, Oct. 12.—[Exclusive Dispatch.] That the ideas of luxury of Cotton King Sully expanded as his fortunes rose was explained today at the hearing in Sully's bankruptcy proceedings. From the level of a small income Sully rose in a few months to a position of affluence, and he lived up to the position. The testimony showed that he contracted for as much as $50,000 worth of jewelry at a time without emotion. He owes Tiffany & Company $100,000.

Both Mr. and Mrs. Sully bought goods and had them charged to the account of D. J. Sully. Sales ranging from $1000 to $50,000 were common, diamond corsages, horseshoe pins and watches being numerous.

THE GREAT WAR.

GENERAL ENGAGEMENT IS NOW IN PROGRESS.

Marshal Oyama Meets Kouropatkin With Counter-advance.

Hard Fighting All Along the Line With Advantages, if Any, Favoring the Japanese — Russian Commander Reported to be Aiming to Strike Simultaneously at Two Widely-separated Points.

[BY THE ASSOCIATED PRESS—P.M.]

ASSOCIATED PRESS HEADQUARTERS, NEW YORK, Oct. 13.—[After Midnight Dispatch.] Gen. Kouropatkin's advance has been met by a counter advance of the forces under Field Marshal Oyama. According to advices received at Tokio, a general engagement is in progress between Liao Chang and Mukden, but reports from Russian sources describe the fighting there as merely in the nature of advance-guard actions.

Gen. Kouropatkin is reported to be aiming to strike simultaneously at two widely separated points on the Japanese left. There has been hard fighting a short distance north of Benishu, in which a Russian loss of 150 killed or wounded is admitted. The Japanese say they have cut off a Russian column south of the Taitse River.

No official reports from the front were received by the Russian War Office last night, and the fact is regarded in some quarters as indicating the non-success thus far of Gen. Kouropatkin's forward movement. Military authorities, however, point out that owing to the magnitude of the movement planned it is too early to expect news of decisive results.

LONDON OPINION.

[BY THE ASSOCIATED PRESS—P.M.]

LONDON, Oct. 13.—[After Midnight.] The battle raging south of Mukden has revived to the full public interest in the war. Piecemeal reports from both sides are discussed and analyzed in the fullest details in the belief that this will prove to be the greatest engagement of the present campaign, and the news so far received inclines the military experts to opinion that Gen. Kouropatkin is running a tremendous risk by his bold initiative.

There is no confirmation of the report that Gen. Mistchenkos's force is cut off, and the fact that Field Marshal Oyama's report does not mention him is regarded as pointing to his escape. At the same time, the dispatches do not yet point to a success on the Russian side and the motive underlying Gen. Kouropatkin's decision to assume the offensive seems as difficult to understand as before.

PROGRESS FAVORABLY.

OYAMA ON THE OPERATIONS.

[BY THE ASSOCIATED PRESS—P.M.]

TOKIO, Oct. 13, 9:30 a.m.—[After Midnight, Asiatic Cable.] Field Marshal Oyama, telegraphing from the field, says that operations are progressing favorably.

FROM THE BATTLEFIELD.

[BY THE ASSOCIATED PRESS—P.M.]

TOKIO, Oct. 12, 8 p.m.—Reports from the scene of the great battle now raging along an extended front from a central point north of Yental westward across the railroad southeast of Benshu on the Taitse River say that the struggle continued undecisively throughout the day. The Japanese commander's avowed purpose was to continue the assault throughout the night and the following day.

The Russians have a great force down close to the Taitse River. Field Marshal Oyama's attack was nicely timed to interrupt a strong turning movement that was threatening Liao Yang itself. The right army, reporting tonight, says:

"The enemy's artillery opened a severe attack at 10 o'clock Tuesday against our forces at Benshu. The enemy with one regiment from his right and five battalions from his center, assumed the aggressive. Fighting is now progressing. He is bombarding points between Ta Pass and Benshu. In the direction of Tumentsu Pass, another artillery duel is progresing. Our detachment, sent to the left bank of the Taitse River, returned after driving the enemy back. The enemy has some guns near Tayupo, on an upper stream of the Taitse River. The enemy is holding a line from Tumentzu Pass to Benshu and east of the roadway he has eighty guns and fully two divisions of infantry.

"The enemy opposing the main strength of the right army, and holding a line from Sanchiatzu to Paciatzu, numbers four divisions. The right column of the right wing and the left column continued severe fighting until sundown. The left wing of the left column, coöperating with the right column and the center army, are trying to attack the enemy, posted at Sanchiatzu. The commander of the army was still keeping up the attack on the enemy even after dark."

The center army reports that its right column, which has been occupying the heights north of Yamentzu since yesterday, is coöperating with the left column of the right army and began advancing toward Ouchiatzu, which place it attacked. In the meanwhile, the left wing advanced and attacked Wanonintum and Samkwaishishan. The result of the attack in these directions is unknown. The enemy opposing the left column holds a line from Fanchiatan, on the Schili River, to Reuitaokou, and makes a stubborn resistance.

"It was sundown," says the report, "before we could effect our intended advance. The enemy opposing this column is slightly less in number than one division."

The left army reports as follows:

"The advance effected by us today has been comparatively favorable. We are continuing the attack against a line extending from Patchiapo to Laitunkow. The right column took possession of Yangchueng and is advancing toward Liusnachiatzu.

"The left column has advanced to a line extending from Tayuchwangapo to Litalentun, through Chingtuitzu, and with its main strength is menacing the right flank of the new enemy holding Chanotvitzu and Yuchiatientzu and their vicinities. Should the commander be unable to accomplish his purpose before sundown, he will continue the attack during the night and the following day. The enemy opposing us numbers at least two divisions."

NO OFFICIAL NEWS.

ST. PETERSBURG WAITING.

[BY THE ASSOCIATED PRESS—P.M.]

ST. PETERSBURG, Oct. 13, 3:20 a.m.—[After Midnight. By Atlantic Cable.] No official news of the result of today's battle south of Mukden is available at this hour. Gen. Kouropatkin doubtless has communicated his regular report to Emperor Nicholas, but the dispatch was not sent back to the General Staff tonight. So the latest word from Russian sources is contained in the Associated Press dispatch from Mukden.

As is natural, the absence of official news is pessimistically interpreted in many quarters, but the General Staff, though reticent, counsels patience, pointing out that the offensive movement was planned on a large scale and has not yet reached a stage where a decisive result could have been attained.

The frontal attack on the Yental mines developed a desperate battle, in which probably 100,000 men are engaged but, though the dispatches so far deal almost exclusively with this feature of the battle, it is pointed out that there is a much wider field involved. A fight on the Russian left flank has not yet developed, and possibly here Gen. Kouropatkin intends to deliver his main blow. Whether his force is pushing forward in this direction behind the screen containing the column at Shakatintaldze is unknown but the appearance tonight of a Russian column at Tayanchan, thirty miles southeast, striking at Field Marshal Oyama's communication at the Yalu and the knowledge that another column is already across the Taitse River, gives evidence of the wide nature of the turning movement. It is possible that the attack on the Yental mines may simply be intended to hold the main Japanese force stationary, and that the outcome of the Yental fight may have little bearing on the result of the general engagement.

While it is now asserted that Gen. Kouropatkin enjoys a considerable numerical superior force, the main fear expressed that this superiority is insufficient to enable him to carry out the big operations he has undertaken is heard.

THE STAKE IS GREAT.

Apprehension is caused by the Tokio dispatch saying that Field Marshal Oyama reports that he is gaining ground and has cut off a Russian column below the Taitse River.

It is only natural, after the repeated reverses already suffered, that Russians fully realize how much Gen. Kouropatkin has staked on the assumption of the offensive. The battle now in progress undoubtedly will outweigh in importance the hard fighting at Liao Yang. For Kouropatkin victory, partial or complete, is necessary. Defeat would certainly spell ruin for his military reputation, and probably prove a disaster of the first magnitude to the Russian army. If the Japanese should hold up Kouropatkin's advance now, all hope of an aggressive Russian success in this campaign or of relief of Port Arthur would be ended probably for this year, but Russian success now means a winter campaign and immensely enhanced prestige, not only for Kouropatkin personally, but for the Russian arms in Manchuria, in the eyes of the Chinese, which is an important factor in the present situation.

The effect of defeat upon the gallant garrison of Port Arthur, after hopes of relief had been held out, would be most disastrous.

For all these reasons Gen. Kouropatkin's friends are convinced that the offensive was taken with open eyes and with a full appreciation of its difficulties and a firm belief that victory would be achieved. On the other hand, some of his enemies are unkind enough to intimate that Gen. Kouropatkin has rashly risked his army, knowing that victory now will ensure his selection as commander-in-chief of both Manchurian armies.

EBB AND FLOW OF FIGHT.

OPPOSING ARMIES HEARD FROM.

[BY THE ASSOCIATED PRESS—P.M.]

HEADQUARTERS OF THE RUSSIAN WESTERN ARMY, Mukden, Oct. 11, via Peking, Oct. 12—[Asiatic Cable.] Russian dragoons have captured a copy of a message from the Emperor of Japan to his troops, in which the Mikado says he is still awaiting the decisive defeat of the Russians. It is apparent from this intelligence that the Japanese are equally prepared for important events.

There have been daily engagements between the advance guards along the entire line for thirty miles.

The Japanese appear to be apprehensive of a cutting-off movement, owing to the fact that Russian cavalry are south of the Taitse River; and also owing to the presence of Russian forces yesterday in the old positions and fortifications at Bensihu. They have, therefore, fallen back.

The strong position at the Yental coal mines, which has been the cause of apprehension to the Russians, was vacated by the Japanese October 9, though they are throwing up earthworks toward the west, where the superiority of the Russian cavalry will require superior defenses.

It is believed that the Japanese have about one hundred guns at the railway bridge across the Taitse River, rendering hazardous a Russian attack there.

The preliminary line of battle, after the two armies have reinforced and refortified for a month past as determined by the Japanese strong hold on the railway bridge and the Liao Yang defenses, today runs southeast to northwest from the hills opposite Benshu to Yental and thence to Tousanpu, ten miles west of the railway, where for three days the battle line has been wavering.

FORCED BACK RUSSIAN LINE.

The correspondent of the Associated Press witnessed the Russians take and retake Tousanpu and saw the Japanese burning their bridge over the Shake River on their last retirement, October 9. The Japanese were reinforced, and renewed the attack October 10, with two battalions and two guns, forcing the line back on the Russian right, without, however, achieving any important result.

The Japanese cannonading yesterday was for the purpose of disclosing the Russian position, but it was apparently without result, except as showing that the Japanese are disposed freely to make battle within ten miles of the railway.

The heaviness and regularity of the cannonade since five o'clock this morning in the foothills and also west of the railway indicate that greater fighting is in progress.

The condition of four Japanese wounded from along the railway, who were sent by the Red Cross to Mukden, and of other prisoners taken, shows that part of the Japanese troops are inadequately clothed for the present cold weather.

Along the battle line some of the Chinese have built bombproofs, from the protection of which they are gathering crops between the cannonading.

Other Chinese are moving their effects here and there amidst the ruthless waste of their grain and other property by the contending armies.

OYAMA MEETS KOUROPATKIN.

GREAT BATTLE INEVITABLE.

[BY THE ASSOCIATED PRESS—P.M.]

TOKIO, Oct. 12, 4 p.m.—[By Asiatic Cable.] General activity has been resumed in the theater of war. It is believed here that a general engagement is progressing between Liao Yang and Mukden.

Field Marshal Oyama has met Gen. Kouropatkin's advance with a general advance of the main strength of his forces along the broad front.

The opposing forces were in touch yesterday and it is believed that a great battle south of the Hun River is inevitable.

Besides their direct movement, the Russians are attempting to strike the Japanese right at two points widely separated.

A considerable force of Russians, which was sent across the Taitse River, thirty-five miles east of Liao Yang, has apparently been isolated by the Japanese cutting its rear, and the report of its defeat or capture is expected.

The following report from the headquarters of Gen. Kuroki's right army was received today:

"On the morning of October 9, a

(Continued on Fifth Page.)

RAILROAD RECORD.

OILING OF THE ROADS.

Rockefellers Control Many Lines.

Wall Street is Watching the Elimination of Vanderbilt-Morgan Interests.

Within Ten Years if Such Condition Increases All May be Standardized.

Chicago Merchant Testifies Against Armour Car Company and Its Rates.

[BY DIRECT WIRE TO THE TIMES.]

NEW YORK, Oct. 12.—[Exclusive Dispatch.] The World says Wall street is watching with very close interest the changes in the directorates of various trunk lines, because it believes they foreshadow the complete ascendancy of Standard Oil interests in most of the important railroad systems of the country and the elimination, to a great extent, of the traditional power of the Vanderbilt-Morgan party.

Within the last three years the Rockefellers have gradually obtained a foothold in the New York Central, the New York, New Haven and Hartford, Chicago and Northwestern and other lines usually known as the Vanderbilt-Morgan roalroads. They now control the St. Paul, allied with George Gould, the Missouri Pacific, the Wabash, the Denver and Rio Grande, the Rio Grande Western and the Western Maryland. They recently acquired 240,000 shares in the Atchison, Topeka and Santa Fé, and they were, day before yesterday, given two additional directors, Henry C. Frick and William G. Rockefeller, in the Union Pacific board, making seven in all.

Wall street believes that Standard Oil funds have really been behind E. H. Harriman for years, and that they are continuing to support him in his fight against the Morgan-Hill interest. There are rumors in Wall street that Standard Oil has determined to force a compromise in the Northern Securities suit, by the terms of which the Northern Pacific is to come under the sphere of influence jointly of the Union Pacific and the St. Paul.

Within ten years, practically, Standard Oil wealth has distributed itself over the entire railroad system of the country. It is known that John D. Rockefeller became a very heavy holder in the Pennsylvania when the last new stock issue was put out, and the statistics of the Pennsylvania Railroad now show that within the last year the controlling interest has passed from the State of Pennsylvania, where it rested for fifty years, to New York State, which is the repository of the Standard Oil millions.

Wall street men predict that within ten years, if their power and wealth increase in the same ratio as they have in the past ten years, all the railroads of the country of any importance, as well as all the gas companies and electric companies in the great cities, will be under the control of John D. Rockefeller, William Rockefeller and John H. Rogers.

One of the most important changes of which Wall street hears is the proposed retirement of Senator Depew as chairman of the Board of Directors. The Cornelius Vanderbilt interest has always been behind Senator Depew. The retirement of Depew as chairman of the New York Central is not an improbability, railroad men say. It is believed that an active railroad man will succeed to the chairmanship, and President Newman's name has been most often heard in connection with the change.

TESTIFIED AGAINST ARMOUR.

MERCHANT'S EXPERIENCE.

[BY THE ASSOCIATED PRESS—P.M.]

CHICAGO, Oct. 12.—At today's session of the Interstate Commerce Commission E. G. Davies of Chicago, a commission merchant, testified that because he would not pay alleged exorbitant icing rates, the Armour Car Company placed an embargo upon his business. He testified that an agent of the company called him from his office and told him he might as well go out of business. He also said that they threatened that no freight consigned by shippers would be received unless all charges were paid in advance by the shippers.

The threat was carried out, Davies testified, and during last summer he said he received no shipments from the entire vegetable belt, south of Cairo.

Davies further testified that since the Armour Refrigerator line had secured an executive contract with the Pere Marquette Railroad Company,

compelling the growers and shippers of the Michigan fruit belt to use Armour cars and pay Armour prices, rates have increased 416 2-3.

J. S. Leeds, general manager of the Santa Fé refrigerator line, admitted that his company paid rebates of $25 a car on shipments from Northern California points in order to meet the competition of Armour. He said the Santa Fé refrigerator line, although officered by the same men as the Santa Fé Railroad Company, was not a common carrier, and that he proposed to continue to make inducements for patronage as long as conditions warranted.

SHORT LINE RAILWAY.
ELECTION OF DIRECTORS.

[BY THE ASSOCIATED PRESS—P.M.]

SALT LAKE (Utah) Oct. 12.—At the annual meeting of the stockholders of the Oregon Short Line Railway, held here today, the election of directors were postponed until November 11. What makes the situation the more interesting is the fact that the large Harriman holdings of Northern Pacific stock are vested in the Oregon Short Line corporation. It is the generally-expressed belief among local railroad officials that the control of the Union Pacific system has passed from the Harriman to the Gould-Rockefeller interests, and that today's postponement of the Oregon Short Line directors election foreshadows some exceedingly important changes affecting the Western Railway situation.

There is much interest expressed in the possible effect the change in the Union Pacific may have on the construction of the Western Pacific Railroad from San Francisco to Salt Lake City. This road was intended as a Pacific Coast outlet for the Gould lines.

GOT CHILLING REMINDER.

New York Sniffle Who Have Not Sniffled Before and Mercury Drops.

[BY DIRECT WIRE TO THE TIMES.]

NEW YORK, Oct. 12.—[Exclusive Dispatch.] New Yorkers got a chilling reminder today that another dreary winter is almost upon them. A chill, drizzling Northeaster blew into town last night and continued this morning, much to the discomfort of inhabitants. The storm sent the mercury down with a bang. A temperature of 48 degs. at 8 o'clock this morning represented a fall of 20 degs. since last evening. The cold wind made between sixteen and twenty miles an hour.

The storm caused an abnormally high tide along the river front, and the water was almost up to the top of the Battery sea wall, so that the canal barges and ferryboats that went by close to the Battery seemed to be floating on a level with the street.

The damp chill was particularly felt after the warm, muggy weather yesterday. Persons with colds sniffled worse than ever today, and those began who had not sniffled before.

HOADLEY SENT TO JAIL.

Former California Bootblack Who Has Made Ten Millions in Wall Street Guilty of Contempt.

[BY DIRECT WIRE TO THE TIMES.]

NEW YORK, Oct. 12.—[Exclusive Dispatch.] Justice Leventritt of the Supreme Court signed an order this afternoon adjudging Joseph H. Hoadley of the International Power Pool fame guilty of contempt of court and committing him to the Ludlow-street jail. The contempt for which Hoadley was committed consisted of a refusal to answer questions while under examination as a witness in the supplementary proceedings against Cyrus Field Judson. Hoadley procured a stay.

Fifteen years ago, Hoadley was a bootblack in California, where he was born. Today he is worth ten millions, and is accredited one of the sharpest men in Wall Street.

M'CARTER OWNED THE "AUTO."

NEW YORK, Oct. 12.—Mystery regarding ownership of the automobile which plunged from Jerome avenue to the New York Central tracks last Friday morning, killing three people and maiming four others, has been cleared up by the Coroner's inquest. Thomas McCarter, president of the Public Service Corporation of New Jersey, owned it. Albert Noyes, the driver, who was almost instantly killed, was in his employ. He had been instructed to take it to a repair shop Thursday night after carrying the owner to his home in Newark.

WRECKED BY THE FLOODS.

Seventy Dwellings in San Marcel Destroyed in a Week and Mexicans Suffer.

[BY THE ASSOCIATED PRESS.—P.M.]

DENVER, Oct. 12.—A News special from Albuquerque, N. M., says that seventy dwellings in San Marcel, eighty miles south of Albuquerque, have been wrecked by the floods the past week, and there is great suffering there. The plight of the Mexican people in the surrounding valley is terrible, and hundreds must starve unless immediate help is furnished from the outside. Not only the crop and stores, but their lands have been ruined.

The Santa Fé announced tonight that it will require two weeks to restore train service between Albuquerque and El Paso.

The road is still tied up north of Watrous, but the line between Las Vegas and Albuquerque was opened today. Trains are compelled to run slowly on account of the poor condition of the roadbed.

WASHINGTON.

WARNING TO THE SETTLERS.

Swindlers Disposing of Alleged Irrigable Lands.

Interior Department Opposed to Hasty Locations.

Japan's Damaged Torpedo-boats—Capital Notes.

[BY DIRECT WIRE TO THE TIMES.]

WASHINGTON, Oct. 12.—[Exclusive Dispatch.] Some time ago, the Interior Department was obliged to send out a warning to people throughout the country against swindlers operating in public land matters through irrigation. This warning, however, did not stop all swindling operations, so today the department gave out another warning, as follows:

"Ever since the inception of the government work looking toward reclamation of arid lands by means of irrigation, numerous bands of swindlers have been busily engaged in victimizing homeseekers who are interested in the various reclamation projects undertaken by the government. The recent activity of these 'locators' in Oregon and the fact that they are meeting in a certain degree with success is most surprising, in view of the numerous warnings issued by the Federal officers.

"It should be clearly understood that only a relatively small portion of the area ultimately to be irrigated under the Malheur project is unpatented, and it is not possible that any of the land under the project can be watered inside of two years, so that any homeseekers filing on the land now will find it very difficult to comply with the homestead law. Any such entry on which the terms of the law are not fully complied with will be almost certain to be successfully contested by other settlers when the proper time arrives to take up the land.

"It has been called to the attention of the department that for a consideration of $50 to $100, these 'locators' guarantee to place settlers upon the best irrigable lands under irrigation works, while the fact is that the government engineers themselves do not have the final approval of the location of the canal lines and the stakes marking the lines run for estimates will be no indication of the line upon which construction will finally occur.

"Settlers who make filings based on information received from these swindlers would not only lose the money paid out, but are liable later to find the lands are not included in the government's proposed system. When the proper time comes for throwing open to entry lands under the Malheur or any other great irrigation projects, the Secretary of the Interior will give due notice through the public press. Until such announcement, it will not be safe for settlers to locate upon the lands."

DAMAGED TORPEDO BOATS.
WERE BUILT FOR JAPAN.

[BY THE ASSOCIATED PRESS—P.M.]

WASHINGTON Oct. 12.—A report reached Washington today that the two knocked-down torpedo boats which were being shipped in twenty-three carloads over the Great Northern to Seattle and were partly wrecked near Towner, N. D. were built at the yards of the Fore River Shipbuilding Company, Quincy, Mass., on the order of agents of the Japanese government. They were to have been shipped from Seattle to Japan. Just how much they have been damaged is not known.

COMMISSARY-GENERAL.
COST OF FEEDING ARMY.

[BY THE ASSOCIATED PRESS—P.M.]

WASHINGTON, Oct. 12.—The annual report of Brig.-Gen. J. F. Weston, Commissary-General of the army, says the total cost of feeding the army during the past fiscal year was $8,821,756. During the year the losses were $418,650 in the Philippines, $7487 on the transports and $129,853 in the United States, Alaska, Porto Rico and elsewhere. From the total amount of losses is to be deducted $85,980, the proceeds of sales at auctions of damaged and deteriorated stores, etc.

Gen. Weston says that it is difficult and often impossible to prevent losses of perishable stores. Losses are due principally to long and difficult water and inland transportation, and to trying climatic conditions. The rapid abandonment of posts also resulted in large losses, particularly in the Philippines.

Gen. Weston urgently recommends the passage of a bill by Congress to give authority to all officers entrusted with the disbursement of subsistence funds to hold restricted amounts of such funds in their personal possession.

PANAMA CANAL COMMISSION.
CALLS ON THE PRESIDENT.

[BY THE ASSOCIATED PRESS—P.M.]

WASHINGTON, Oct. 12.—Members of the Panama Canal Commission now in Washington called today by appointment on the President. A short time afterward, John Barrett, American Minister to Panama, had a conference with the President. The commissioners remained with the President about half an hour. As they left the executive office they said the visit was a "purely complimentary call," and was without special significance. It is known, however, that they discussed with him conditions on the Isthmus of Panama which have arisen since the acquisition by this country of an American zone and the differences between the commission and the government of Panama. What, if any, conclusion was reached as to these differences was not disclosed.

The commissioners left with the President a memorandum giving in detail the work accomplished and in hand on the isthmus. Surveying parties are at work in the vicinity of Colon, making plans and estimates for an inner harbor; also at Gutan, surveying, boring at the various proposed dam sites in that neighborhood, and for a cut-off known as the Tiger Hill, between Gutan and Tiger Hill.

At Bohio, the surveyors are making detailed surveys and studies, and investigating the various dam sites that have been proposed in that locality. An engineering corps along the main line of the canal, in the vicinity of Culebra, is making surveys to determine the feasibility of straightening the lines of the French company to determine the amount of material removed and to be removed in accordance with the different canal plans under consideration.

Another engineering force is constructing a reservoir in the valley of the Upper Rio Grande which will furnish a minimum supply of 2,000,000 gallons of water a day for the city of Panama; also a distributing reservoir for the city of Panama at Ancon. It is also making surveys and estimates for a sewerage system for Colon, and plans are being prepared for the construction of a harbor there.

The average amount of material taken out of the Culebra cut is from 1000 to 1500 cubic yards a day, and when everything is favorable at times 2000 cubic yards. This is with the use of the old-fashioned machinery available. Three modern steam shovels which are to be put at work at Culebra will increase the cut five feet.

The commission has sent to the isthmus a large amount of lumber and railroad ties; has recently opened bids for 2,700,000 feet of lumber, and will soon advertise for about four million additional feet.

When the commission took charge of the work, the French were removing about twenty-five thousand cubic yards a month. In August, the amount removed under the direction of the commission aggregated about thirty-seven thousand yards, though in September, because of the unfavorable conditions, there was a smaller amount removed. In July, the unit cost of excavating was cut to 60½ cents a cubic yard; in August to 50½ cents a cubic yard, while during the time Maj. Black was in charge of the canal work the cost, according to the French methods of excavation, was 79 cents a cubic yard.

In addition to the personnel of the construction department, there are on the isthmus forty-seven men attached to the governor's staff; 139 in the sanitary staff, and fifteen in the Department of Materials and Supplies.

NAVAL ARCHITECTURE.
TALK AT WHITE HOUSE.

[BY THE ASSOCIATED PRESS—P.M.]

WASHINGTON, Oct. 12.—An informal conference was held at the White House today at which the President, Sir William E. White, R.N., retired, and former chief constructor of the British navy; Secretary Morton, Admiral Dewey, Rear-Admiral Converse, Rear-Admiral Capps, Rear-Admiral Evans and Rear-Admiral Rodgers discussed naval architecture, with special reference to the American navy. The conference was called by the President, to whom Secretary Morton had presented Sir William earlier in the day, and lasted from 2:30 p.m. until after 4 o'clock. The President and Sir William, who is a world-famous naval architect, had a brief talk this morning about ships, and the President then decided to invite a number of officials of the Navy Department to meet Sir William later in the day, when the discussion could be continued.

Sir William was surprised at the technical knowledge displayed by the President in his inquiries about naval matters. The President asked many questions, and the early part of the discussion concerned the effect of the Far Eastern war upon naval architecture. Sir William was free to say that, with fighting on the sea, there had been demonstrated beyond the shadow of a doubt the overwhelming superiority of the modern formidable battleships.

Sir William, in reply to questions of the President, gave his views of the American navy, comparing our new ships with those of France, Germany and Great Britain. He expressed the opinion that the battleships now building in this country stood at the front of the best types of the modern battleship.

PETITION IN INSOLVENCY.

Oldest Drygoods House in New York City, Doing Big Business, is in the Process of Dissolution.

[BY DIRECT WIRE TO THE TIMES.]

NEW YORK, Oct. 12.—[Exclusive Dispatch.] An involuntary petition in bankruptcy was filed late this afternoon against the firm of Sweetser, Pembrook and Company, one of the oldest wholesale dry goods houses in this city, now in process of dissolution. The petition was filed by the Arnold Print Works, with claims of $50,000; A. D. Juilliard and Company, with a claim of $12,021 and Lawrence and Company, with claims of $36,662.

The president of the alleged bankrupt corporation, after being duly authorized by his board of directors, October 11, signed a statement in which he admitted the corporation's insolvency. Judge Holt appointed M. J. Haines and George B. Putnam receivers, fixing bonds at $100,000 each.

Sweetser, Pembrook and Company was one of the biggest jobbing firms in the country, rivaling H. B. Claflin and other big dry goods jobbers. They did a business estimated at $9,000,000 yearly.

GRANT'S DAUGHTER.

Miss Miriam Grant Reported in New York to be Engaged to Lieut. U. S. Macy, U.S.N.

[BY DIRECT WIRE TO THE TIMES.]

NEW YORK, October 12.—[Exclusive Dispatch.] The statement is published here that Gen. U. S. Grant's granddaughter, Miriam, is betrothed to Lieut. Ulysses S. Macy, U. S. N., and the engagement has been announced by her parents, Mr. and Mrs. U. S. Grant. Miss Grant is in New York, awaiting the arrival of her father and mother, who are en route from their Southern California home.

The date for the wedding has not been announced, but it is said it will occur this autumn. Whether the ceremony will take place at New York or San Diego has not been decided. Lieut. Macy is a native of Missouri, and is on duty at Anapolis.

MORMONS IN MEXICO.

CITY OF MEXICO, Oct. 12.—Representatives of the Mormon Church of Utah are negotiating for the purchase of a tract of 200,000 acres of land in the State of Tabasca.

GOLDFIELDS. Promoters or investors will do well to see us, as we have some excellent locations in the defined district of wonderful Goldfields. The Goldfields Mining and Investment Co., 318 W. Third st.

THE HEARD EYEGLASS is made only in solid gold. It is the only eyeglass that stays by suction. Absolutely no pinch, cannot shake off. For sale only by Heard Optical Co., No. 222 West Second street.

EASTERN, foreign and difficult prescriptions of all kinds filled. Sun Drug Co. (8 stores.)

Trachoma is Granulated Eyelids.

Murine Eye Remedy cures this and other Eye troubles, makes Weak Eyes Strong.

FOR the creation of a perfect complexion use Appel's Parisian Enamel, 50 cents. Druggists.

DR. VAUCAIRE'S Bust Developer, $1. Sun Drug Co. (Dean's,) Second and Spring streets.

SURE death to ants, 25c. Sun Drug Co.

LABOR.

STRIKE RIOT IN CHICAGO.

Baggage Wagon Drivers in Fights With Police.

Non-union Men Threatened With Drawn Knives.

Portland Telephone Operators Leave Their Boards.

[BY THE ASSOCIATED PRESS—A.M.]

CHICAGO, Oct. 12.—Rioting occurred today in connection with a strike of baggage wagon drivers employed by the Frank E. Scott Transfer Co. Attacks on wagons were repulsed by a squad of policemen at the barns of the company on Wabash avenue, and by a force of private detectives employed to patrol the district.

Attempts to send out wagons met with determined resistance by pickets, aided by sympathetic teamsters. As soon as the wagons got a few blocks away, the drivers were stoned, and attempts were made to cut the horses' traces.

At Van Buren and State streets a non-union driver for the company was attacked by the driver of an ice wagon and threatened with an ax. While this was going on, several men, supposed to be pickets, cut the harness. The baggage wagon driver ran for his life, leaving his wagon in an alley. Four arrests were made. One prisoner was J. W. Young, business agent of the Van and Baggage Teamsters' Union.

Trouble was also experienced about the Auditorium Hotel, where the baggage handlers had gone on a strike. Several express wagons loaded with trunks and valises from the depots drove to the hotel and unloaded with difficulty, under police guard.

A crowd of twenty men attacked one of the Scott wagons at the Polk-street depot while the driver was attempting to deliver baggage from one of the hotels. Knives were drawn and only the arrival of the police prevented the traces being cut.

One of the company's drivers got a load of trunks as far as Clinton and West Madison streets, when he was pursued by a crowd of strike sympathizers gathered by pickets. In trying to go away, he turned a street corner so quickly that he fell off the seat, striking on his head. The crowd then fled.

TELEPHONE GIRLS STRIKE.
TROUBLE AT PORTLAND.

[BY THE ASSOCIATED PRESS—A.M.]

PORTLAND (Or.) Oct. 12.—Nearly 400 telephone operators employed in the two main offices of the Pacific States Telephone and Telegraph Company in this city, walked out about 1 o'clock today, having declared a strike against the company, alleging cruel and unjust treatment by a supervising forewoman who alternates between this city and Spokane.

Six girls refused to join in the movement, and are endeavoring to satisfy the demands of the thousands of subscribers in this city and vicinity.

As soon as the strike was declared, the local manager of the company communicated with headquarters in San Francisco, asking that experienced operators be sent here at once. It is understood here that the telephone operators' union in San Francisco refused to sanction such a move on the part of the company.

Shortly before 2 o'clock the strikers returned to work under promises of the telephone company's officials that the matter would be fully investigated, and all wrongs, should they exist, adjusted to the satisfaction of the operators.

The girls to the number of 100, met last night and organized a union which has affiliated with the Federated Trades Council. It was determined that unless today brought an amelioration of their alleged wrongs, the operators would leave their boards and walk out at a given signal.

Word of the impending strike was passed among the several hundred operators who were unable to attend last night's meeting, and when the signal was given about 1 o'clock almost the entire operating force quit their places.

KNELL OF "CLOSED SHOP."
CITIZENS' ALLIANCE GROWING.

[BY DIRECT WIRE TO THE TIMES.]

CHICAGO, Oct. 12.—[Exclusive Dispatch.] Deathknell of the "closed shop" in the United States is to be tolled at a meeting of the Citizens' Industrial Alliance, which meets in New York city November 29 and 30.

D. M. Parry, head of the Alliance, has sent out notices to every employers' association in the country to send delegates to the meeting and "open shop" for union and non-union men will be the toesin of the employers. Even the skilled trades are to come within the plan.

Since the Citizens' Alliance first met in Chicago in October, 1903, it has had phenomenal growth, almost every employers' association in existence being affiliated with the Parry organization. Each association is expected to send two delegates to the convention, and 1500 are expected in all.

In addition to the association all large companies are being specially notified of the meeting and its objects. Recent successes in locking out union men and reopening the plants with non-union labor have encouraged the employers to believe that the time is now ripe for extending the fight into the powerful unions.

NEGRO ROUSTERS GO.
THEY WERE ALWAYS STRIKING.

[BY THE ASSOCIATED PRESS—A.M.]

NEW ORLEANS, Oct. 22.—The passing of the negro as a roustabout, marking an epoch in steamboating on the Mississippi, was witnessed by a large crowd of people today, when they saw sixty white men, sent here from western and northern cities, go to work at the steamboat landing, in place of the colored men.

For years the steamboat men have suffered from the strikes of negro rousters, who sometimes have demanded as high as $150 a month. A crowd of negroes appeared on the levee today, but no attempt to molest the strangers was made.

WESTERN UNION'S ANNUAL.

NEW YORK, Oct. 12.—The annual report of the Western Union Telegraph Company issued today, gives total revenues of $29,249,390, an increase of $81,703; total expenditures, $21,361,915, an increase of $408,708; net revenue, $7,887,475, a decrease of $326,997. The surplus for the year after charges was $3,861,704, a decrease of $407,018. During the year 66,193 miles of wire have been added, making the total mileage of the company 1 155,405.

WAR BULLETINS FROM MANY POINTS.

[BY THE ASSOCIATED PRESS—A.M.]

TOKIO, Oct. 12, 3 p. m.—[By Asiatic Cable.] The government decided today to float a domestic loan of $40,000,000, representing the balance of the amount authorized by the Diet.

AMERICAN NURSES DECORATED.

[BY THE ASSOCIATED PRESS—A.M.]

TOKIO, Oct. 12.—The Emperor has decorated the American nurses with the Order of the Crown.

BUYS THE NICHI NICHI.

[BY THE ASSOCIATED PRESS—A.M.]

TOKIO, Oct. 12.—The report that M. Cato, former Japanese Minister to England, has purchased the Nichi Nichi (newspaper) is confirmed. He will personally conduct the paper.

DUTCH CHEESE FOR JAPS.

[BY THE ASSOCIATED PRESS—A.M.]

NEW YORK, October 12.—Two million Dutch cheeses are reported by tre Times correspondent at Brussels to have been purchased at Gouda, Holland, on behalf of the Japanese government for the use of the army.

THE AMUR FROZEN OVER.

[BY THE ASSOCIATED PRESS—P.M.]

STRETENSK (Russia) Oct. 12.—The navigation of the Amur River is closed owing to a hard freeze and a heavy snowfall. A barge loaded with winter clothing for the troops has been destroyed by fire.

The gold mining in this region has been reduced by one-half owing to the lack of miners.

WRECKAGE OF KINSHIUMARU.

[BY THE ASSOCIATED PRESS—P.M.]

SAN FRANCISCO, Oct. 12.—The whaling schooner Cotama, which arrived here from Kurile Islands, reported that August 4, when about forty miles south-southwest of Cape Curat, a lot of wreckage was sighted. From words on a life preserver it was learned that the wreckage was that of the Japanese steamer Kinshiumaru, which was sunk by the Russians last April. A number of headless trunks were entangled in the wreckage, mute evidence of the desperate character of the sea fight which sunk the vessel.

ADVANCE TOWARD MUKDEN.

[BY THE ASSOCIATED PRESS—A.M.]

TOKIO, Oct. 12, 3:30 p m.—A general Japanese advance along a broad front toward Mukden is progressing.

A brigade of Russian infantry with 2000 cavalry and two guns, having the object of striking Gen Kuroki's flank, crossed the Taitse River October 9th. The Japanese cut off the retreat of this force.

The Russians are attacking Sienchaung, thirty miles northeast of Saimatzse, (southeast of Liao Yang and almost due north of Feng Wang Cheng) evidently with the object of cutting off Japanese communications with the Yalu River.

WELCOME RUSSIAN ATTACK.

[BY THE ASSOCIATED PRESS—A.M.]

TOKIO, Oct 12, 11 a.m.—Silence has been preserved at headquarters concerning the events around Liao Yang and Mukden. It is popularly reported that the Russian advance and attack is welcomed. Heretofore, the Japanese have always been compelled to take the aggressive and openly assault the strongest works. The people believe that, now that the conditions are reversed, the troops will speedily check the Russians, instancing Lieut.-Gen. Count Keller's unlucky venture at Motien Pass.

OYAMA ORDERS ADVANCE.

[BY THE ASSOCIATED PRESS—A.M.]

FIELD HEADQUARTERS OF THE SECOND JAPANESE ARMY, Oct. 10, 9 p.m., via Fusan, Korea, Oct 12.—The advance on Mukden began this morning. Field Marshal Oyama, learning that the Russians were strengthening and reinforcing their left, five miles north of Yentai, ordered the advance. The entire line began the march, the infantry advancing two or three miles, the artillery following. The Russians, observing this movement, opened an artillery gun duel, which continued all day.

There was no decisive forward movement of the infantry tonight.

NODZU REPORTS.

Gen. Nodzu's center army telegraphs as follows:

"On the morning of October 9, the enemy one division strong held a line stretching from Chenhuaghatfen to Panchiapao and Luitunkow. On the afternoon of October 9, a column of the enemy advanced southward from Luitunkow along the railroad. His advance has reached to the south of Wulichiah. Also from Luitunkow, there has advanced a body of Russian infantry, consisting of three battalions, which seem to be strongly supported.

"The line of the enemy advancing along the railroad is five miles long and its rear is not visible.

"A body of the enemy is posted in the hills east of Panchiapao.

"At 2 o'clock on the afternoon of the ninth two regiments of Russians entered upper Luihotsu and a regiment of Russian cavalry entered lower Luihotsu. They advanced to Shaotakou. The enemy's whole strength, one division, is advancing toward our front."

OYAMA AND OKU.

The headquarters of Gen. Oku's left army, telegraphing October 9, says:

"The enemy does not show much activity. His main strength appears to be posted near Luitunkow and Sunchiatai."

Field Marshal Oyama, telegraphing on October 9, says:

"Our right has dispatched a detachment to reinforce the garrison at Chiaotao.

"Since October 7, we have been attacked at Sianchuang. To meet the forces of the enemy that have appeared at Bensihu, the garrison there has been reinforced.

"A battle is progressing, but no particulars regarding it have been received. The center and left are still fighting.

"It is my purpose to assume the offensive on the 10th, before the enemy succeeds in concentrating his force on the left bank of the Hun River, and thus to attack the enemy's main strength."

Reporting October 10, Gen. Kuroki says:

"Communication has been established with our detachment at Bensihu. Our detachment fought against superior strength for twelve hours, the most severe engagement was near Bensihu.

"All our positions were successfully held.

"At Weiningying, the Russians have one brigade.

"A large column of the enemy reached Tie Pass on the 9th.

"The Russian strength at Tumentsu is one brigade.

"Last night the Russians attempted a close attack against our position and we replied with a portion of our force.

"Reinforcements from our army reached Huolinchia at 4 o'clock on the afternoon of the 9th. A portion reached Bensihu at night and another portion occupied Tumentsu.

"The Russians are assembling at Pinshankou and Tapupo."

NEWS FROM RUSSIAN FRONT.

[BY THE ASSOCIATED PRESS—A.M.]

AT THE RUSSIAN FRONT, Monday, Oct 10, by messenger to Mukden, Tuesday, Oct. 11, (Delayed in transmission.) [Asiatic Cable.] The artillery duel is progressing on the Russian left, twenty-seven miles southeast of Mukden, while the fighting at Yental rages with terrible bitterness. The Japanese are also assaying a counter-attack. The result is in the balance. Russian reinforcements are coming up rapidly.

GOV. BAILEY TAKES ACTION.

TOPEKA (Kan.) Oct. 12.—Today Gov. Bailey turned the evidence collected by State Accountant Rowett, showing shortages in the State treasury over to Atty.-Gen. Coleman, and instructed him to take such legal action as is necessary to recover the shortage.

NEW YORK'S FIRST SNOW.

NEW YORK, Oct. 12.—The first snow of the season fell at Albany, Schenectady and a number of other places up the State today. It melted as fast as it fell.

Schools and Colleges.

Leading schools and colleges use Bank Stock paper. It pays them to do so. P. Lazarus & Co. sell it. Aids the sight.

Last Stopover Excursion Car for St. Louis.

On October 19 the Gould system will run its last World's Fair excursion car to St. Louis, via the Denver and Rio Grande and Missouri Pacific railways, returning via Iron Mountain and Texas Pacific railways. Car stops at Salt Lake City and Colorado Springs. Reserve your berths NOW at 229 SOUTH SPRING STREET.

San Francisco Hotels

Hotel Netherland

8 TURK STREET, NEAR MARKET.

San Francisco's newest and most modern hotel, located in the heart of the business and theater district. European plan, cafe attached; hot and cold water; telephone and steam heat in every room. Rates 75c per day up.

When you go to San Francisco stop at HOTEL LANGHAM MASON AND ELLIS STS. HARRY R. RAND.

City Hotels.

... Bellevue Terrace Hotel ...

Sixth and Figueroa. Tel. Main 443

Best appointed Family and Tourist Hotel. Spacious grounds and verandas.

RATES PER DAY, $1.50 UP

Couples per month $60 up. Single rooms $25 up.

—Cars Pass The Door.—

C. A. TARBLE, Proprietor

OVERHAULED BY THE JAP.

Captain of Russian Ship Claims to Have Met With Cruiser Off Golden Gate.

[BY DIRECT WIRE TO THE TIMES.]

TACOMA, Oct. 12.—[Exclusive Dispatch.] The Russian ship Glenard, just arrived here from San Francisco, claims to have been overhauled when about 200 miles outside of Golden Gate by a Japanese cruiser, and, after an examination, allowed to proceed. After ascertaining that the Glenard was in ballast, the Japanese vessel disappeared in a southerly direction. Capt. Enlund thinks the Japanese vessel did not want to be bothered with the windjammer, and did not care to destroy her.

Local marine men hint that some Japanese commercial liner may have run close to the Russian and given him a good scare.

Summer

Rheuma

HOT SULPHUR BATHS.

A positive cure for all Uric Acid Disorders and Nervous

For Terms address AND HOTEL BURB Third St., City, or

E. F. HOBERT, Phone Suburban 84.

Peck's Informa

now locate

222 South Spring

Literature and Info

SILVER TREE REALTY

Lake View Hotel

Elsinore Hot Springs

Write, C. S. TRAFTON

Dr. Harpsters Pri tarium...

Five miles Northeast of along the mountains

For mental and nervous d homs given to chronic inv 1890. Licensed. No ot P. O. address, Lamanda Or urban 173, Pasadena.

HOTEL REDONDO

City Hotels

Hotel Le

TEN MINUTES FROM

Via West Seventh or alte Westlake Park.

110 OUTSIDE ROOMS NOTHING LACKING

House and furnishings in 1904.

F. A. C

OF DETROIT.

Abbotsf

CORNER EIGHTH AND

One of the most ap ducted family hotels Located in best Within walking dis ness district and al ate in price. Refined excellent table board. all depots. Rome Pa

Hotel Re

Cor. 8th and

A new modern hotel. telephone in every ro Special summer rates: 50c to $1.00 per $3.00 to $6.00 per $12.00 to $15.00 per

E. P. PARMELEE, Pro

THE HIN SEVENTH AND Apartment and CAFE IN CONNECTION LOS A

Hotel Gray

Cor. Seventh a

A modern hotel centrally plan. Special Summer per day: $2.00 to $12.00 per per month.

Home Phone 1888.

City Restau

The Angel

Improved Service

The Imper

"A Place of Lux

BRIGHTEST, HU

243 S. SPRING, 24

MILLING AND HOM

DEL MONTE

SWELL RESTA

... 219-221 West Th

Superb Routes of Travel.

FOR San Francisco by "Fast Line," 24

$12.50 first-class, $8.50 second-class (inc. berth and meals) the elegant express steamships SANTA ROSA or STATE OF CALIFORNIA 5000 tons. Leave REDONDO Wednesdays and Sundays 7 a.m. Leave PORT LOS ANGELES Wednesdays and Sundays 11 a.m. For SAN FRANCISCO and Way Ports—Leave SAN PEDRO 9:00 a.m. steamers NOMTA or COOS BAY, Oct. 4, 8, 16, 20, 28, 24. For... For SAN DIEGO—Leave PORT LOS ANGELES Mondays and Fridays 2 p.m. Leave REDONDO Mondays and Fridays 6 p.m. Lowest rates to Eastern Cities via San Francisco and Seattle. Ticket and Freight Office 226 South Spring St. W. R. RENCH, District Passenger Agent. C. D. DUNANN, Gen. Passenger Agent, 10 Market St., San Francisco.

OCEANIC S. S. COMPANY—"SPRECKELS LINE."

S.S. MARIPOSA, Oct. 20, for TAHITI; S.S. VENTURA, Oct. 28, for HONOLULU, SAMOA, NEW ZEALAND and AUSTRALIA. S.S. ALAMEDA, Oct. 29, for HONOLULU ONLY. For itinerary and particulars apply to RUSH B. RICH, Agent, 218 West Second Street, Los Angeles.

Timely Special Announcements.

Hill's CEYLON TE

Ask Your Grocer

JAMES

HOLIDAY PHOTOGRAPHS

Sittings will be made at the old studio, 230½ South Spring Street, until Nov. 1st; afterward at the new studio, 336½ South Broadway.

"PIANISTA" PIANO PLAYER STANDS FOR WILLIAMSON PIANO CO., 327 South

Summer Resorts

Rheumatism

HOT SULPHUR AND MINERAL BATHS.

A positive cure for Rheumatism, all Uric Acid Complaints, Blood Disorders and Nervous Diseases. For Terms address THE ARLINGTON AND HOTEL BUREAU, 357 South Third St., City, or

E. F. HOBERT, Mgr.

Phone Suburban 84. SAN JACINTO

Peck's Information Bureau now located 222 South Spring St.

Literature and information free.

SILVER TREE HEALTH RESORT

La Crescenta, Cal., 1800 feet; 13 miles from Los Angeles. Stage leaves room of Electric Ry. Co., and Fair Oaks, Pasadena, 4 p.m. Come for health, rest or pleasure. Everything new and modern. Thoroughly equipped medical department. Write for particulars.

Lake View Hotel

Elsinore Hot Springs

Write, C. S. TRAPHAGAN.

Dr. Harpsters Private Sanitarium... SIERRA MADRE VILLA

Five miles Northeast of Pasadena, along the mountains. For mental and nervous diseases. Some given to chronic insane. Terms reasonable. No consumptives received. No commitments. P. O. address, Lamanda Cal. Telephone Main 175, Pasadena.

HOTEL REDONDO

18 miles from Los Angeles. Queen of Pacific Resorts.

City Hotels.

Hotel Leigh

TEN MINUTES FROM REDONDO

Via West Seventh car line to site Westlake Park.

110 OUTSIDE ROOMS FINELY FURNISHED. NOTHING LACKING

House and furnishings entirely new in 1904.

F. A. CUTLER, Manager

OF DETROIT.

Abbotsford Inn

CORNER EIGHTH AND HOPE

One of the most attractive and patronized family hotels in Los Angeles. Located in best residence district. Within walking distance of business district and all amusement resorts. Refined patronage. Excellent table board. Rates reasonable. Cars to all depots. Home Phone 1270.

Hotel Rookwood

Cor. 5th and Olive Sts.

A new modern hotel. Rates and telephone in every room. Special summer rates: 50c to $1.00 per day; $1.00 to $2.00 per week; $12.00 to $20.00 per month.

E. B. PARMELEE, Prop.

THE HINMAN

SEVENTH AND FIGUEROA

Apartment and Europe

CARS IN CONNECTION LOS ANGELES

Hotel Gray Gables

Cor. Seventh and Figueroa

A modern hotel centrally located on the European plan. Special Summer Rates: $1.00 per day; $5.00 to $12.00 per week; $20.00 per month.

E. B. PARMELEE, Prop.

Home Phone 1695.

City Restaurants.

The Angelus

Improved Service

The Imperial

"A Place of Life of Its Own"

BRIGHTEST, BUSIEST, BEST

243 S. SPRING, 243 S.

MILLING AND NICKEL, Props.

DEL. MONTE

SWELL RESTAURANT

... 219-221 West Third St.

Dates of Travel.

"Fast Line," 24 hours

... North and means ... the direct ... STATE OF CALIFORNIA ... Sundays and Tuesdays 11 a.m. ... Leaves SAN PEDRO 5:00 p.m. ... 12, 16, 20, 24, 28, Nov. 1. ... Mondays and Fridays at ... 9 p.m. Largest rates or to ... from Passenger Agent, ... 10 Market St., San Francisco.

ANY— "SPRECKELS LINE"

... S.S. VENTURA, Oct. 20, ... ZEALAND and AUSTRALIA; ... CELLO ONLY. For literature ... ISON, Agent, 310 West Third ...

Announcements.

YLON RE...

Ask Your Grocer ...

JAMES ...

APHS

... studio, ... Nov. 1st; ... 6½ South ...

LAYER STANDS FOR ... PIANO CO., 327 South ...

PACIFIC SLOPE.

GRAND LODGE IN SESSION.

Largely-attended Gathering of State Masons.

Many Southern Californians at San Francisco.

Freight Cars Derailed and Trainmen Injured.

[BY DIRECT WIRE TO THE TIMES.]

SAN FRANCISCO, Oct. 12.—[Exclusive Dispatch.] The fifty-fifth annual session of the Grand Masonic jurisdiction of California, now being held here, is being large attended and much interest is manifested in the proceedings of the sessions. Two hundred and twenty-three chartered lodges and two lodges under dispensation are represented.

The annual address was delivered by the Most Worshipful Grand Master Charles Nutting. Detailed reports by Grand Secretary Edward Coleman and Grand Lecturer George Johnson, also an interesting report of William H. Edwards, Grand Lecturer, were referred to the proper committees. They showed the progress of the Masonic lodges throughout California to be in excellent condition.

The committees on jurisprudence, finance, correspondence, finance, returns, grievances, pay of officers, charters and auditing have been at work on the duties regularly assigned to such bodies.

The work of instruction are being conducted by Grand Lecturer Edwards for the benefit of the officers of the subordinate lodges now attending the grand session, in order that the work of conferring degrees may be done as uniformly and proficiently as possible throughout the State.

AMONG THOSE PRESENT.

Among the visiting members of Southern California lodges are here: Dr. H. S. Orme, Grand Master Southern California; Lodge; Motley H. Flint, Lodge; Senior Grand Warden Prager, Los Angeles; Grand Deacon Ernest H. Lodge; Grand Sword Bearer Garthside, Pomona Lodge; Grand Steward F. P. Flint, Lodge; Oscar Lawler, East Los Angeles; T. Lovett, W. P. Jeffries, Pasadena; G. Varcoe, W. P. Alpha; D. M. Sutherland, Lodge, Sunset; L. V. Youngworth, S. M. Neuner, G. A. Hall, South Gate; G. N. White; C. V. Eccleston, J. Lodge; S. J. Castleman, Lodge; M. Dole, Pomona; Dr. Henry Ramel, Pasadena, Santa Ana; J. J. Hollands; B. B. Mann, Lodge, Monrovia; S. A. Jones; P. J. Carr, Oxnard; Lodge, Covina; F. C. Terry Lodge, Hollywood; W. D. Bernardino; S. O. Walkup; E. T. Tanner, San Malone, C. E. Mitchell, W. G. Reichling, Whittier, Corona; A. B. Hutchinson, I. C. Sawyer, E. E. Lodge; E. V. Dales, Santa Barbara, W. W. Heth, Lodge, Anaheim; Joseph Lodge, Jacinto.

Past Grand Marshall Henry Z. Osborne up from Los Angeles to ... Chinese for deportation ... shipped them aboard ... Monday, is here attending ...

Pacific Lodge will give ... initiation of the work of the ... Degree. Islam Temple ... Shrine will also conduct ... of novitiates over the ... at Mechanics' Pavilion.

ADJOURNMENT.

[ASSOCIATED PRESS—P.M.]

SAN FRANCISCO, Oct. 12.—The report of Grand Lecturer Edwards was ... morning's meeting of the Grand Royal Arch Masons and ... several committees were ... Appointment was taken at ... that the various matters that are to come ... body might be thoroughly ... carefully before definite ac...

AMONG THE SOLDIERS.

FORT ARTHUR'S ... R.

[ASSOCIATED PRESS—P.M.]

SAN FRANCISCO, Oct. 12.—Gen. ... today issued an order ... changing the numerous ... for a long time, have been ... purses at the expense ... the regular army. The ... the transfer, pledge or ... books issued to enlisted ... have deposited their ... the paymaster.

A common practice for ... when out on pass, to ... hands of sharpers who ... cash on their deposit ... certificates of interest. ... not long ago where a ... gave one of the money ... a loan of $150.

BY GRAND JURY.

MAN IN TROUBLE.

[BY WIRE TO THE TIMES.]

RENO, Nev.) Oct. 12.—[Exclusive Dispatch.] Court Commissioner J. ... and his law partner, Bis... were indicted today by ... for the embezzlement ... the sum of $1650 sent them ... clients of R. L. McDonald, ... President of the Phoenix ... Saturday pleaded guilty ... failure to pay accounts. The ... the defaulter's brother, ... Mayor of Lebanon, Tenn., ... Phoenix. The lawyers ... that they will readily prove the ... their attitude.

An old Arizonan of good ... and a prominent candidate ... governorship of Arizona ... Kibbey's second term. ... Kibbey from St. Louis. They ... tomorrow.

SETTLE ACCOUNT.

[ASSOCIATED PRESS—P.M.]

SAN DIEGO, Oct. 12.—Judge J. ... and Russell Thomas of ... Howard & Thomas, attorneys, ... indicted today by the ... charging embezzlement ... from E. W. McDonnold. ... arrested and given until ... to be released on their ...

The late superintendent ... Lewis, was arrested ... three months ago and ... Phoenix on the charge ... forty vouchers. Incidentally ... pleaded guilty and will ... sentenced. His brother, H. ... living in Tennessee, ... attorneys, Woodward ... Lewis with which to ... amount of shortage and ... the balance to be applied. The prisoner was given $50 and some bills paid to the total of $185.10, the lawyers, it is claimed, keeping the remainder.

They assert that all moneys retained by them are legitimate fees, and are willing to trust their case in the courts. The contention of the District Attorney's office is that the money did not belong to their client, but to his friends, who advanced it for a specific purpose.

Woodward is at present a United States Court Commissioner for this district and has practiced law in Phoenix for years. Thomas came here from St. Louis, where he practiced law and where his father is well known. Thomas was also captain of a company of American volunteers in the Philippines during the insurrection.

SUTRO'S DIVORCE SUIT.

BIG LEGACY HASTENS ACTION.

[BY THE ASSOCIATED PRESS—A.M.]

PORTLAND (Or.) Oct. 12.—That he may be separated from his wife before the estate of Adolph Sutro, ex-Mayor of San Francisco, is divided, so that she will not share in the $350,000 which will be his probable portion, Edgar E. Sutro of Portland today filed a suit for divorce in the Circuit Court of Columbia county, Or.

His wife, Henrietta, is expected to immediately bring suit against him in the California courts. Her home is in San Francisco. If the estate is apportioned before the divorce decree is granted, Mrs. Sutro will have a right to claim a portion of her husband's legacy.

It was while Edgar Sutro was on a trip around the world in 1890 that he met his future wife, in Cape Town, South Africa. Sutro has lived in Portland for the past thirty years.

WEST'S GREATEST DOG SHOW.

LEWIS AND CLARK EXPOSITION.

[BY THE ASSOCIATED PRESS—A.M.]

PORTLAND (Or.) Oct. 12.—At a conference between members of the Portland Kennel Club and President Goode of the Lewis and Clark Exposition Company, it has been decided to give the greatest dog show ever held in the West during the opening months of the Lewis and Clark Exposition.

William Goldman and E. F. Willis, directors of the club, submitted an estimate that 1500 dogs at least can be placed on show, and that one of the best kennels is assured—the one owned by J. P. Morgan.

FOUR CARS DERAILED.

TRAINMEN BADLY HURT.

[BY THE ASSOCIATED PRESS—A.M.]

SACRAMENTO, Oct. 12.—Four cars of a west-bound freight train were derailed one mile west of Applegate about 11:30 last night. Conductor P. L. Campbell and Brakeman P. J. Kelly, who were on the train, were badly hurt, the latter's back being sprained. The wreck blocked traffic for eight hours and made all east-bound and west-bound passenger trains several hours late.

The cause of the derailment is not known.

SHOT SLEEPING LULU.

COOK'S COWARDLY CRIME.

[BY THE ASSOCIATED PRESS—A.M.]

SAN FRANCISCO, Oct. 12.—Fred Averill, a cook, fired four bullets into the body of Lulu Lockwood as she lay asleep, today, in a Mason-street lodging-house, inflicting wounds which probably will prove fatal. He then shot himself through the head and is dying.

The woman has made a statement saying that jealousy was the cause of the shooting, as she had told Averill she was going to return to her husband, from whom she was separated.

BOY UP FOR MURDER.

TRIAL AT MARYSVILLE.

[BY THE ASSOCIATED PRESS—P.M.]

MARYSVILLE, Oct. 12.—Claude F. Hankins of Alameda, the fourteen-year-old murderer of George Morse, a son of Detctive Harry Morse of San Francisco, was put on trial today in the Superior Court. The jury was completed this afternoon, Dist.-Atty. M. T. Brittan accepting several men who stated they would not agree to a verdict to hang the boy.

Judge McDaniel is in receipt of a letter from the father of the boy, denying the latter's statement, made after his arrest, that his father was killed several years ago while committing burglary in an Eastern State. The father says the lad is the only one of his relatives ever under arrest for a serious crime. His home is now in Bisbee, Ariz.

SACRAMENTO RIVER RISES.

HEIGHT BREAKS THE RECORD.

[BY THE ASSOCIATED PRESS—P.M.]

COLUSA, Oct. 12.—The rains of last Saturday and Sunday have caused the Sacramento River to rise rapidly here and tonight it registers twenty-one feet and is still rising. This is the highest mark the river has ever reached so early in the season. On the east side the water is pouring through breaks that went out last winter and had not yet been repaired.

Prunes that were out in drying yards had to be moved to higher ground. The damage to crops, corn, beans and buckwheat will amount to from $30,000 to $50,000.

DROWNS IN THE FEATHER.

[BY THE ASSOCIATED PRESS—P.M.]

OROVILLE, Oct. 12.—A man named H. A. Porter, who was an inmate of the Odd Fellows' Home, was drowned this afternoon by falling into the Feather River at a point where the water was very swift and powerful. He was walking near the bank, when he was taken with a fainting spell and fell backwards.

CHILD KILLS LION.

NEVADA HUNTING GOOD.

[BY DIRECT WIRE TO THE TIMES.]

RENO, Oct. 12.—[Exclusive Dispatch.] John Hird, a twelve-year-old child, killed a mountain lion measuring ten feet from tip to tip near Lo Moille in the Ruby Mountains in Elko county yesterday. The boy had been hunting with a small-caliber rifle, and had tracked a deer in the snow for some distance, when he came in sight of a huge lion, eating the carcass of the deer it had just killed. The boy was frightened, but rested his rifle on a boulder and fired. The animal bounded toward him. The child ran, and meeting several men, they went back with him. They found the lion dead, shot through the heart.

CAN'T GET HER CHILD.

MRS. DELMAS'S PREDICAMENT.

[BY DIRECT WIRE TO THE TIMES.]

VICTORIA (B. C.) Oct. 12.—[Exclusive Dispatch.] A systematic effort has been made to deprive Mrs. E. B. Delmas of San Francisco of her child. One arrest has been made and sensational disclosures are promised in court.

The child is Ulma Delmas, aged 4, whom Mrs. Delmas left in charge of a Seattle friend to be sent to school. Recently this lady died and Charles Snyder secured possession of the little one. Mrs. Delmas first learned of these developments in a letter from Snyder, enclosing a blank agreement in which she was asked to surrender her daughter to Snyder for adoption. Subsequently, she learned that the little girl had been placed in St. Anne's Convent here.

The Sisters refused to give up the girl without Snyder's consent. He then removed the child. So the mother had Snyder arrested and he will be prosecuted for kidnaping.

SUNSET TELEPHONE AND TELEGRAPH CO.

A Faithful Guardian

A Sunset Phone in your residence is always ready to help in any emergency whatever. It places the resources of the city at your command. Costs 5c a day.

Telephone Contract Dept., Main 47 SUNSET T. and T. CO.

CAPITOL FLOUR

Good digestion, good health, good eating, all these if the bread is made with Capitol Flour. Every sack guaranteed.

CAPITOL MILLING CO.

PARMELEES

DECORATED OATMEAL SAUCERS usually sold at $1.50 per set of 6, now only 65c.

232-234 SO. SPRING STREET

NINE CHILDREN BURNED.

EXPLOSION OF GASOLINE.

[BY THE ASSOCIATED PRESS—P.M.]

SAN FRANCISCO, Oct. 12.—Nine children were seriously burned today by the explosion of a gasoline burner which had caught fire in a restaurant at No. 717 Montgomery avenue and been thrown out on the sidewalk. All the children who happened to be in the vicinity hurried to the scene to watch the excitement.

There was a circle of perhaps twenty gathered around the blazing burner when it exploded with a report like a cannon shot. Children fell in all directions, lay squirming and moaning on the sidewalk, or ran away wringing their hands and crying for help.

SLOPE BRIEFS.

Grass Growing Rapidly.

MILTON, Oct. 12.—The rainfall for the storm here was over one inch. Grass is growing rapidly and will soon furnish abundant feed for stock.

Young Porto Rican Sent up.

SAN JOSE, Oct. 12.—Silvio Teledo, a young Porto Rican, today pleaded guilty of burglary, having entered a house at Guadalupe, but because of his youth he was sentenced to Whittier Reform School for the remainder of his minority.

Agnews State Asylum Affairs.

SAN JOSE, Oct. 12.—At the monthly meeting of the trustees of the State Insane Asylum at Agnews today, the usual reports were submitted. There are 1639 patients in the asylum at present. Work on the new cottages is progressing.

Roland Holmes's Suicide.

SACRAMENTO, Oct. 12.—Roland Holmes, held for murder of William Harbison, attempted suicide for the second time, hanging himself in his cell in the County Jail tonight. He was cut down in time, and developed maniacal insanity. The belief is entertained that the man is a madman.

Steamship Company's Election.

PORTLAND, Oct. 12.—At a meeting of the board of directors of the Portland and Asiatic Steamship Company this afternoon, the Executive Committee of the company and the officers of the board for the year 1905 were elected. The Executive Committee will consist of E. H. Harriman, W. D. Cornish and W. D. Pierce, all of New York. E. H. Harriman was elected president; R. P. Schwerin of San Francisco, vice-president and general manager; W. W. Cotton of Portland, secretary, and Alexander Miller of New York, assistant secretary.

Will Teach Military Science.

SAN FRANCISCO, Oct. 12.—Capt. John T. Nance of the Ninth Cavalry, a graduate of West Point, who has served with distinction in the Philippines and in China, has been appointed by the regents of the University of California professor of military science and tactics at Berkeley. He will take the place made vacant by Col. Waite, who resigned because of ill health.

SENT TO PENITENTIARY.

Kelly and Gutke, Well-known Missouri Boodlers, Sentenced for Bribery in Suburban Deal.

[BY THE ASSOCIATED PRESS—P.M.]

ST. LOUIS, Oct. 12.—Charles F. Kelly, former Speaker of House of Delegates, and Charles A. Gutke, a former member of that body, were sentenced today to terms in the penitentiary for connection with the Suburban bribery deal. Kelly was given two years for perjury and Gutke five years for bribery.

AMES'S THIRD TRIAL.

[BY THE ASSOCIATED PRESS—A.M.]

MINNEAPOLIS (Minn.) Oct. 12.—The third trial of former Mayor Ames for bribery and corruption began today.

NORSE PARLIAMENT OPENS.

CHRISTIANA (Norway) Oct. 12.—The speech from the throne at the opening of the Storthing was made today. There was nothing of interest in it with the exception of the introduction of a tariff bill with the object of affording international labor greater protection. There is nothing radical in the revision of the tariff, and it is intended to yield an additional revenue of about $325,000.

FLOOD CONDITIONS IMPROVED.

TOPEKA, Oct. 12.—Local officials of the Rock Island report that flood conditions in the Southwest have improved to such an extent that through trains have been resumed.

THE QUALITY STORE

Suits and Overcoats $10 and Up

We are showing the best styles for Fall, selected from the lines of the finest wholesale tailors. If you have any choice of styles or brand of fine clothing, be assured we have it for you.

MULLEN & BLUETT CLOTHING CO. FIRST AND SPRING

Big lot Odds and Ends in Men's Fine Wool Underwear at great reductions.

THE TIMES-MIRROR PRINTING & BINDING HOUSE

FINE COLOR PRINTING

110-112-114 NORTH BROADWAY, LOS ANGELES, CAL.

BOOKS, CATALOGUES, NEWSPAPERS FINE JOB PRINTING. ALL KINDS OF BOOKBINDING AND BLANK BOOK MAKING.

PITH OF NEWS FROM THE MIDDLE WEST.

[BY DIRECT WIRE TO THE TIMES.]

CHICAGO, Oct. 12.—[Exclusive Dispatch.] The weather today was cool and cloudy, with drizzling rain at intervals. The entire week has been dismal, with clouds overhead and mud underfoot. The maximum temperature was 54 degs. and the minimum 52. Middle West temperatures: Alpena, 40; Bismarck, 66; Cairo, 62; Cheyenne, 42; Cincinnati, 56; Cleveland, 48; Concordia, 66; Davenport, 56; Denver, 58; Des Moines, 58; Detroit, 50; Dodge City, 66; Dubuque, 64; Duluth, 44; Escanaba, 46; Grand Rapids, 48; Green Bay, 48; Helena, 52; Huron, 64; Indianapolis, 56; Kansas City, 66; Marquette, 44; Memphis, 66; Milwaukee, 52; Minedosa, 54; North Platte, 66; Omaha, 64; Rapid City, 66; St. Paul, 50; St. Louis, 60; Sault Ste. Marie, 44; Springfield, Ill., 58; Springfield, Mo., 66; Wichita, 66.

MRS. NETCHER'S LIFE INSURANCE

Mrs. Charles Netcher, widow of the late proprietor of the Boston Store, who recently collected a life insurance policy on her husband's life for $500,000, has insured her own life for $700,000 in two policies. Her aim is to assure the completion of a $2,500,000 store building which she has projected in case of her death.

DEFENDANT IN SLANDER SUIT.

Mrs. Jarvis Hunt of Wheaton, one of the leaders in Chicago society, has been made defendant in a $500,000 slander suit, a woman formerly employed by her and accused of the theft of diamonds being the plaintiff.

AUTOMOBILE SPEED LIMIT.

Members of the Chicago Automobile Club are rejoicing at the prospect of the speed limit being raised to eighteen miles an hour. Several city officials enjoyed speed and control tests today, and reported favorably on the change.

ESCAPED WATERY GRAVE.

Robert Baldwin, son of the chief engineer of the Illinois Central Railroad, after being tossed about in the lake for an hour, swimming ashore from his overturned boat and then wandering, hysterical from exposure, on the Lake Shore, returned to his home on Woodlawn avenue, where his mother was mourning him as dead. He will recover from the exposure.

UNION WHISKERS BRISTLED.

[BY DIRECT WIRE TO THE TIMES.]

AURORA (Ill.) October 12.—[Exclusive Dispatch.] Whiskers, stubby and bristling, predominate at the convention of the State Federation of Labor, for there is not a union barber in town, and any man who is shaved by a non union barber will be fined $. One delegate, a carpenter, brought his razor along and shaved two friends. He was promptly fined $5 for engaging in a trade belonging to another union.

WANTS BRIDE FROM CONVENT.

[BY DIRECT WIRE TO THE TIMES.]

FORT WAYNE (Ind.) Oct. 12.—[Exclusive Dispatch.] Harry Little, twenty years old, of Bluffton, today secured a writ of habeas corpus for Miss Carrie De Long of the same town, who, he alleges, is confined in the Convent of the Sacred Heart by her parents against her will. He says the girl is over eighteen years of age and may marry if she chooses, and that before she was sent to the convent she agreed to marry him. The nuns at the convent refused to allow him to see the girl.

FOUND THEMSELVES OVER FIRE.

[BY DIRECT WIRE TO THE TIMES.]

RACINE (Wis.) Oct. 12.—[Exclusive Dispatch.] When Thomas Sorensen, living at Corliss, awoke at 4 o'clock this morning, he found the bed in which he and his wife were sleeping on fire, and with difficulty he rescued his wife.

ORGANIZED INTERSTATE BANK.

[BY DIRECT WIRE TO THE TIMES.]

PEORIA (Ill.) Oct. 12.—[Exclusive Dispatch.] Dr. George H. Simmons, pastor of the First Baptist Church, has organized the Interstate Bank and Trust Company with a capital of $500,000. It is a bank for poor people, those of the slums being invited and trained to bank with the new concern.

BOUGHT THE THOROUGHBREDS.

[BY DIRECT WIRE TO THE TIMES.]

NASHVILLE (Tenn.) Oct. 12.—[Exclusive Dispatch.] Walter O. Parmer, manager of the Highland Park Jockey Club, purchased today of the Bellemeade estate all of the thoroughbred horses at the historical nursery for $100,000.

FINANCIAL SENSATION.

Stockholders of One of the Largest Implement Houses in the Country Wants Accounting.

[BY THE ASSOCIATED PRESS—A.M.]

PEORIA (Ill.) Oct. 12.—A sensation was created in financial circles here today when Charles A. Jamieson, formerly a member of and still a stockholder of the firm of Kingman & Co. one of the largest implement houses in the United States, filed a bill asking for relief and an acounting. The capital stock of the concern is given at $1,250,000.

WILL HAVE SMALL EFFECT.

[BY THE ASSOCIATED PRESS—A.M.]

KANSAS CITY, Oct. 12.—H. G. Copping, local manager of the Kingman-Moore Implement Company, says Jamieson severed connection with the firm five years ago, that Jamieson is only a small stockholder, and that today's action will not effect any of the firm's houses.

BIG MONEY FOR RARE COIN.

NEW YORK, Oct. 12.—Coins belonging to a collector from Portland, Or., have been sold at auction here for nearly $7000. There were only 561 pieces in all, the prize of the collection being an American silver dollar coined in 1804. Collectors came from many cities to bid on this rare piece, and a Chicago man got it for $1100. When the same dollar was last sold it brought $1500, the highest price on record for a single piece. There were only thirteen of the kind coined, which accounts for their rarity. For a $20 gold piece coined in 1849 $150 was paid. A dollar of 1838 coinage brought $150, seven half-cents brought $304 and two half-dollars brought $156.

AGAINST SUNDAY AMUSEMENTS.

ST. LOUIS, Oct. 12.—In the International Sunday Rest Congress today, one of the principal speakers was Rev. Wilbur F. Crafts of Washington, who had much to do with closing the World's Fair Sundays. His subject was "What are Innocent Sunday Recreations?" He said if by recreation was meant amusements, the question answered itself, as there were no innocent Sunday amusements except for children, Sunday amusements ought to be abandoned because they compel one class to work for the amusement of another class, he said.

AT NEW YORK HOTELS.

NEW YORK, Oct. 12.—[Exclusive Dispatch.] At the St. Andrews, J. Loew and wife and Miss Rose, Mr. Stephen, at the Wellington, D. J. Brownstein and wife; at the Albert, J. M. Hays and wife; at the Waldorf, W. Bayley and wife; at the Manhattan, J. E. Parrish.

ZANGWILL COMING OVER.

LONDON, Oct. 12.—Israel Zangwill, the critic and author, sailed today from Liverpool for New York on board the White Star liner Teutonic. It is his purpose to seek to enlist the sympathy of wealthy New York Jews in establishing a Jewish colony in West Africa.

THROUGH SERVICE RESUMED.

TOPEKA, Oct. 12.—The condition of the Rock Island road, caused by the heavy floods in New Mexico and Texas, both along the Fort Worth and El Paso lines, are improved to such a degree that through train service has been resumed.

WAS WINNIPEG'S WORST FIRE.

WINNIPEG (Man.) Oct. 12.—The fire which visited this city last night was the worst in its history. Two of the most important business blocks were destroyed, entailing losses aggregating $700,000; insurance $300,000. No lives were lost.

CHATTANOOGA IN COMMISSION.

NEW YORK, Oct. 12.—The protected cruiser Chattanooga has been put into commission at the New York navy yard. It will be several weeks before she is ready for actual service. Alexander Sharpe, Jr., will command the vessel.

Hale's Good Goods 437-439 North Spring Street

12½c Dress Ginghams 5c

Today we are going to sell about 2000 yards of real 12½c dress ginghams at 5c. They come in Scotch plaids, and they are just the thing for many purposes. Regular width. On sale sharp at 8 o'clock today.

25c White Madras 15c Yard

One case of white wickwe madras for waists and suits. Come in mercerized effects, even weave. Never sold at less than 25c. Special here 15c the yard.

8½c Shaker Flannel 6¼c Yard

This is a soft quality of Shaker flannel, half bleached. Comes with long nap on both sides, 3-4 of a yard wide. 8 1-3 values; special at 6¼c.

$1.80 Long Cloth $1.30 Piece

This comes twelve yards in a piece, very soft and fine. An excellent value at $1.80; special at $1.30 per piece.

Zenda Percales 7c

Fully 6000 yards of these popular percales go on sale for the test sale at 7c the yard. Come in blue, gray, red, black and white effects.

Red Prints 5c

Turkey red prints a splendid claret cloth. 1000 yards of them on sale Thursday at 5c the yard.

New Ginghams 12½c

You should see our big stock of new ginghams in "A. F. C." and Toil du Nord; every conceivable style. 12½c the yard.

Broken Lines Portieres ¼ Off

We have about fifty pairs of portieres, ranging in price from $2.50 to $6.50. These come in new and desirable colorings and effects. On sale today at one-half price.

45c to 50c Mercerized Tapestry 35c Yd.

Handsome mercerized tapestry, full width, and in the favorite designs and shadings. Regular price 45c to 50c. Special 35c per yard.

$2 Couch Covers $1.50

These come 50 inches by 3 yards long. Come in heavy mercerized tapestry, in Bagdad effects. Oriental stripes, and floral patterns. Heavy tasseled fringe all around. Regular $2 values; special at $1.50 each.

Why Do you pay more when we sell you Rochdale Flour at $1.40? There is nothing better put up in Cal. flour. Try a sack and be convinced.

L. A. Co-Operators, 243 S. Main

Phones 529 J. D. NASH, Mgr.

We don't believe in trying to make bricks without straw. Our mines are equipped with the best machinery and appliances It is possible to get. Our coal is shipped to our Los Angeles yards in closed cars. We take every possible care and precaution to insure to our customers the best kind of coal.

DIAMOND COAL CO.

235 West Third St. Both Phones 315

Society Stationery and Engraving

L. A. LITHO. CO., Art Stationers.

313 S. SPRING ST.

Jeweled perfection is reached in new style ornaments we are now showing. J. ABRAMSON, Jeweler and Silversmith, 133 South Spring Street.

BABY MURDERS BABY.

Jealousy Leads Child Two and Half Years Old to Kill Sister One Month Old.

[BY THE ASSOCIATED PRESS—A.M.]

NEW YORK, Oct. 12.—Jealousy on the part of a boy two and one half years old against his baby sister, one month old, has led to the death of the latter at the hands of the boy. The tragedy occurred in the family of Nicholas Robinson at Njack, N. Y.

Since the little girl came, a month ago, the boy exhibited many times evidences of jealous rage. When attempts were made to interest him in the little one he frequently ran away crying, and once he upset the cradle.

Finally, he was left alone for a few minutes in the room where the baby lay asleep. The boy was playing with a small bronze statue. Suddenly he cried to his mother: "Hurry! Look at the baby!"

She ran into the room and found the statue covered with blood. The baby's skull had been fractured and she was dead when the doctor arrived. At least six bruises were found on the head, all of which were struck before the mother was called.

GOLD AT SUB-TREASURY.

NEW YORK, Oct. 12.—The subtreasury today received an order from Washington directing the disbursements to local banking interests of $2,316,000 Australian gold recently deposited in San Francisco.

LAST CALL

For the World's Fair

Only a few days in October on which you can buy tickets at greatly

Reduced Rates

For your Eastern trip. St. Louis and back $67.50. Chicago and back $72.50 and other points at proportionate rates. Tickets good on all trains and for return until Dec. 31st, via the

Santa Fe

Ask us for particulars. E. W. McGEE, C. P. & T. A., 200 S. Spring St., Los Angeles. P. S. See Grand Canyon.

SAN JOAQUIN VALLEY REDUCED RATES

Every Tuesday until further notice.

ROUND TRIP TICKETS FROM LOS ANGELES AS FOLLOWS:

Stockton, Modesto or Newman $15.00.
Turlock $14.50.
Merced $13.50.
Madera $12.00.
Fresno or Lillis $11.00.
Hanford, Visalia or Porterville $10.50.
Tulare $10.00.
Bakersfield $8.00.

TEN DAYS LIMIT

Stop-over in Either Direction

Full information at

261 S. Spring St.

Southern Pacific

PHYSICIAN'S GOOD LUCK.

Dr. Hart's Fortunate Experience of Special Interest to Many in Los Angeles

The happiest man in New England today and one who is receiving congratulations from his friends, is Dr. Philip Z. Hart of Laconia, N. H.

Although he resorted to the latest scientific treatment and consulted many of his brother physicians, Dr. Hart finally said, "I might just as well have thrown my money in the river, for I grew worse and worse. It is really due to my wife's good judgment that I tried Hyomei." The dictor, in his emphatic way, added: "Thank God that I did, for Hyomei cured me completely. My wife and I will swear that Hyomei cured me of the worst case of catarrh that ever existed. I used to cough constantly at night, and had a dropping in the throat, which kept me awake a great deal. I raised thick phlegm and was in a horrible condition. However, I am entirely cured, solely through the use of Hyomei." The Sun Drug Co., the local agents for Hyomei, the famous treatment which cures catarrh without stomach dosing. A complete outfit costs but $1, extra bottles 50c. They sell it under guarantee to refund the money if it does not give quick relief.

THE NORTH WESTERN LINE C. & N. W. R'Y

NORTH-WESTERN Union Pacific Excursions through to CHICAGO and the EAST

Excursions Every Day

Personally conducted parties leave Los Angeles every Tuesday, Wednesday and Thursday for Chicago, St. Paul, Minneapolis, Duluth and all points east. Leave San Francisco one day later. Choice of routes. Double berth in tourist cars only $7 to Chicago.

For full information apply to or address

J. H. Pearman, Asst. Exc. Mgr. 247 S. Spring St Los Angeles

UNION PACIFIC OVERLAND

POLITICAL.

OLD-TIME HURRAH GONE.

New Methods of Campaigning Now in Vogue.

Attorney-General Moody is for Literature.

Bryan Begins His Half Hundred of Speeches.

[BY DIRECT WIRE TO THE TIMES.]

NEW YORK, Oct. 12.—[Exclusive Dispatch.] Atty.-Gen. Moody, speaking of the national political situation today, said:

"Rhode Island and Connecticut are as safe as the most solid Republican State in the Union. In neither of the States are there local factional fights to menace the Presidential ticket, and when I went through them I found a large percentage of solid and progressive Democrats who are not at all backward in declaring their intentions to vote for the President for his stand in the Philippines, if for nothing else.

"One of the interesting things I have observed is the attitude of the average citizen towards old-fashioned methods of campaigning. The day of torchlight processions and the old-time hurrah of political parades is passing, and the man who used to get out on street corners and discuss political questions at election time because he took interest in the campaign is now found at home, or at the club, reading some of the attractive and well-edited periodicals that discuss great national questions broadly. The cheapness of good reading matter and the natural inclination of every person to make himself comfortable accounts in great part for what has been termed the apathy of the campaign.

"I am in the large majority of those who consider the President's election a foregone conclusion."

BRYAN IN INDIANA.

FIRST DAY OF HIS TOUR.

[BY THE ASSOCIATED PRESS—P.M.]

INDIANAPOLIS (Ind.) Oct. 12.—Every available inch of floor space in Tomlinson Hall was covered tonight during a political meeting which marked the close of the first day of William J. Bryan's tour of Indiana. Bryan arrived in Indianapolis in a special train this afternoon, having spoken at Rockville, Veedersburg and Crawfordsville en route from Terre Haute.

During the hours preceding the meeting, Bryan held a public reception at a hotel. An illuminated parade escorted him and the entire committee to the hall. Throughout his speech, Bryan insisted that it was not for the sake of appearance or "being in line," but through sincerity that he championed the cause of Parker and Davis and a united Democratic party.

OPTIMISTIC CARTER HARRISON.

HOPES TO CARRY ILLINOIS.

[BY THE ASSOCIATED PRESS—P.M.]

NEW YORK, Oct. 12.—Mayor Harrison of Chicago conferred today with Alton B. Parker concerning political affairs in Illinois, Wisconsin and Indiana. He pledged the loyalty of all wings of the Democratic party in Illinois; declared that factional disturbance in Illinois had been eliminated, and that the German vote is Democratic, concluding with the statement that this gives to the Democrats a chance to carry a State which is normally Republican.

Mayor Harrison's visit lasted two hours. When Mayor Harrison left Parker he said laughingly: "I came to deliver the electoral vote of Illinois, Wisconsin and Indiana."

Afterward he said if that was not a big enough contract, he might include the vote of Iowa.

Parker saw many persons today, morning and evening, and held many conferences. The candidate's callers today included Senator Gorman, Delancey Nicoll and Hilary A. Herbert, Secretary of the Navy under former President Cleveland.

CONCLUDES IOWA TOUR.

FAIRBANKS ON "IMPERIALISM."

[BY THE ASSOCIATED PRESS—P.M.]

DAVENPORT (Iowa) Oct. 12.—With a speech at Turner Operahouse tonight Senator Fairbanks concluded his tour of Iowa. He reached Davenport this afternoon on the Rock Island, and after crossing the Mississippi River and speaking at Rock Island, he returned to Davenport for tonight's meeting. In addition to these two points, he spoke during the day at Des Moines, Colfax, Newton, Kellogg, Grinnell, Brooklyn, Marengo, Iowa City, West Liberty and Durant.

The crowds at the meeting tonight were large, but the meetings of the day were not as well attended as were those of yesterday.

The longest stay today was made at Iowa City, where the meeting was attended by a club of 200 students calling themselves "Teddy's Hawkeyes." To them, as to the students at Grinnell, Senator Fairbanks addressed himself especially, telling them that "the Republican party stands for principles as fixed and enduring as the stars."

A large part of the day was spent in the Second Congress District, the only Democratic district in Iowa.

Both at Davenport and Brooklyn, Senator Fairbanks discussed imperialism. At Brooklyn he said:

"Our Democratic friends have suggested from time to time that there is some danger of imperialism. They have got it into their heads that the Republican party is inimical to the republic; that the Republican party in some way or other is going to subvert our Republican institutions and build upon their ruins imperialism. Did you ever hear of a more preposterous suggestion since the stars first sang together?

"The Republican party has been the loyal, intelligent supporter of Republican institutions from the time Abraham Lincoln took the oath of office in the national capitol down to this beautiful morning. It has been the steadfast adherent of these policies which are for the upbuilding of our national strength and the expansion of our glory everywhere."

The speech at Rock Island was devoted to a defense of the currency and tariff policies of the Republican party, and the speech made here tonight was along the same lines.

FROM DES MOINES ON.

[BY THE ASSOCIATED PRESS—A.M.]

DES MOINES (Iowa) Oct. 12.—After his meeting at Marshalltown last night, Senator Fairbanks came into Des Moines and made a brief speech from the rear end of his private car before assuming his journey this morning. There was a fair-sized crowd. The Senator, who was introduced by Gov. Cummins, congratulated Iowa upon her prosperity and her adherence to Republican principles, attributing the one largely to the other. He told the Democrats that the Republican policies are as good for them as they are for the Republicans.

"Like this blessed sunshine," he said, "they benefit all alike."

While he was talking, a train came in and disturbed the meeting for a few minutes, calling from the Senator the remark: "That is a good Republican argument. In 1896 we could hold meetings on the railroad tracks almost without being disturbed." The speech was liberally applauded.

AT COLFAX.

[BY THE ASSOCIATED PRESS—A.M.]

NEWTON, Oct. 12.—A stop of only ten minutes was made at Colfax, the home of Gen. J. B. Weaver, at one time Populist candidate for President. The crowd there was large, and was composed principally of school children who moved down in a body as the train drew up. Each child carried a miniature flag, and all were singing and shouting.

Senator Fairbanks addressed himself principally to the children, admonishing them always to hold as sacred the flag of their country. As the train moved out, the children waved their banners, and Senator Fairbanks responded by waving a flag of his own.

There was also an enthusiastic audience at Newton, where another brief stop was made. The Senator again admonished the people to stand for Republican policy, as the best guaranty of prosperity and happiness.

DELAWARE REPUBLICANS.

COMPROMISE TICKET ARRANGED.

[BY THE ASSOCIATED PRESS—P.M.]

WILMINGTON (Del.) Oct. 12.—The State committees of the regular Republicans and the Union or Addicks Republicans today completed the selection of a compromise Congressional ticket.

Preston Lea, a regular Republican, agreed upon as compromise candidate for Governor, accepted the nomination after the conference had waived the condition that, in the event of his election, he should appoint as Secretary of State any one of three men to be named by the Union Republicans. The remainder of the ticket follows:

Lieutenant-Governor — ISAAC T. PARKER, Union.

Attorney-General—R. M. RICHARDS, Regular.

Representative in Congress — DR. HERMAN R. BURTON, Union.

State Treasurer—THOMAS N. RAWLINS, Regular.

Auditor—GEORGE H. DICK, Regular.

Dr. Joseph H. Chandler, who was nominated for Congress by the Regular Republicans, declares he will run as an independent.

FLITTING OF DAVIS.

HE'S DOING THE TALKING.

[BY THE ASSOCIATED PRESS—A.M.]

TUNNELLTON (W. Va.) Oct. 12.—Local issues in West Virginia form the text for the speeches of Mr. Davis, who is doing most of the talking, as he flits from one town to another in his special.

EXPECTANT VIRGINIA TOWNS.

[BY THE ASSOCIATED PRESS—A.M.]

OAKLAND (Md.) Oct. 12.—Twelve Virginia towns are to receive visits from the Davis special today, and Candidate Henry G. Davis, David B. Hill, Senator Daniel and ex-Gov. Whyte constituting the campaign force of the train. The first stop of the day was at Oakland, Md.

This is the last Maryland town to be touched in the itinerary of Mr. Davis, and despite a drizzling rain, there was a crowd of enthusiasts to greet the candidate and his co-workers.

INTENSE AND STRENUOUS.

[BY THE ASSOCIATED PRESS—P.M.]

FAIRMONT (W. Va.) Oct. 12.—Henry G. Davis's second day of campaigning through Maryland and West Virginia was more intense and satisfactory than the first. It also added to the reputation of Mr. Davis as a "young old man." He repeated his dozen speeches of yesterday, and added one more for good measure. Despite the rain which followed the train during the first half of the day, there was no dampening of enthusiasm or diminishing of the crowds which greeted the candidate.

At Grafton and Clarksburg, the day seemed to be set apart as a holiday. In Clarksburg an elaborate marching escort and several bands were waiting. The party was conducted to the Courthouse and the speeches, which were delivered from the portico of the jail, were listened to by a large audience.

An indication of the earnest side of the campaign was the attendance of miners begrimed with their work, which they had left temporarily to hear the speakers. While Mr. Davis is a serious talker, especially when he touches on state issues, which he has been discussing, his general address and odd manner of abruptly introducing himself, "I suppose you know I am Davis, who is flying through, looking for friends and votes," has the effect of placing his hearers at ease after they have cheered the announcement.

Senator Daniel declared that he is having a more strenuous time in keeping up with "Young Davis" than he had in following Stonewall Jackson in a gray jacket during the war. The train was sidetracked at Fairmount for the night.

POLITICAL NOTES.

ARIZONA PROHIBITIONISTS.

[BY THE ASSOCIATED PRESS—A.M.]

PHOENIX (Ariz.) Oct. 12.—Ostora Gibson of Tombstone was nominated for Delegate to Congress by the Territorial Prohibition Convention, held in Phoenix last night. Gibson made the race two years ago.

CRANE SUCCEEDS HOAR.

[BY THE ASSOCIATED PRESS—A.M.]

BOSTON, Oct. 12.—Gov. Bates today appointed former Gov. W. Murray Crane of Dalton United States Senator to fill the unexpired term of George F. Hoar, recently deceased.

Mr. Crane has informed Gov. Bates that he will accept. Crane is a personal friend of the President.

PARKER'S FLITTING.

[BY THE ASSOCIATED PRESS—A.M.]

NEW YORK, Oct. 12.—Ex-Judge Parker will return to Esopus tomorrow, but will again be in New York next Monday to remain two or three days. Mayor Harrison of Chicago is expected here tonight or tomorrow.

ALAS FOR THE HOOSIERS.

[BY THE ASSOCIATED PRESS—A.M.]

TERRE HAUTE (Ind.) Oct. 12.—W. J. Bryan left here today on a special train for an eight days' speaking tour of Indiana, during which he is scheduled to make fifty-two speeches.

RHODE ISLAND REPUBLICANS.

[BY THE ASSOCIATED PRESS—P.M.]

PROVIDENCE (R. I.) Oct. 12.—The Republican State convention assembled here today and unanimously nominated a State ticket, headed by George P. Utter of Westerly, for governor. The platform endorses the national platform and the nominations of Roosevelt and Fairbanks, and pays a high tribute to the administration of the President.

ADVANCE WITH HIGH SPIRITS.

Russians Anxious to Fight the Japanese.

Serious Conflicts Rage All Along the Line.

Hand-to-hand Fights Are Almost Constantly.

[BY THE ASSOCIATED PRESS—A.M.]

SHANPINTAIDZE (A Mile South of Bentsiaputze,) Monday, October 10, with the Russian left flanking column, believed to be Gen. Mistchenko's. By Way of Mukden, Oct. 12.—[By Asiatic Cable.] The Russians have been advancing in force for several days. Upon reaching Taidiamowze, a mile south of Kaoutous Pass, on the Funshun-Bensihu road, they began hearing sporadic artillery fire on their right, where the Russian advance was in contact with the Japanese. The movement of the main column was immediately accelerated. The Russians were then two days' march from Shanpintaidze.

Desultory skirmishing was constantly proceeding on the right and left, and the Japanese steadily retired.

The firing ahead became heavier yesterday, and wounded men from the scouting detachments began to pass through the Russian lines. The Russians pressed forward with increased speed, the infantry advancing at the double-quick. The spirits of the men were high, due to the fact that they were actually assuming the offensive. They arrived at the village of Shanpintaidze at 5 o'clock this morning.

The Japanese had hurriedly abandoned the place the night before, paying the Chinese big prices to carry away their stores, amounting to 4000 bags of rice and barley.

GENERAL BUSY.

There were two divisions of Japanese in front of the Russians. The general commanding this (Russian) column, upon reaching Shanpintaidze, deployed a portion of his forces, with a battery of artillery, sent out left flank supports and went personally to his right flank, where his skirmishers had already engaged the Japanese.

An artillery duel then opened on the left with the Japanese mountain guns brought up from Chowsan Pass, which were shelling the Russian scouting detachments. The Japanese projectiles, however, fell wide and the Russian guns came up at a gallop, unlimbered and opened fire on the Japanese artillery. This duel was continued until dark. The Russian fire was accurate and eventually silenced the Japanese battery.

The Russians lost ten men wounded and had one man killed. This morning the batteries opened fire at 10 o'clock, the Japanese replying.

To the right, the fight was proceeding simultaneously, apparently in favor of the Russians. The latter were using about ten miles of telegraph and telephone lines abandoned by the Japanese.

There are rumors here that the Russians have occupied Yental.

SERIOUS CONFLICTS.

[BY THE ASSOCIATED PRESS—A.M.]

TOKIO, Oct. 12, 6:30 p.m.—[By Asiatic Cable.] A batch of reports covering the fighting of October 10, published this morning, records serious conflicts at various points along the Japanese front. There was a desperate struggle in the neighborhood of Bensipu, where the Russians crossed to the Taitse River, and where the Japanese endeavored to entrap the invaders.

The Hsienchuang garrison vigorously attacked and repulsed the Russians, possibly relieving the pressure on the Japanese line of communications.

The headquarters of the Manchurian army, in reporting conditions on the night of October 10, telegraphs as follows: "The enemy, with a body of infantry of considerable size, is holding an eminence west of San Chiatsu.

"A powerful column of the enemy is advancing. It is in the Yeihokou Valley, near Shaotakou. A regiment of Russians is fortifying the ridges.

"Another body of Russians, with artillery, has been seen advancing toward Upper and Lower Luihotsuotsu.

"A line of eminences east of Bensihu was taken by the enemy, as were ridges east of the roadway between Huolinchia and Bensihu by a night attack. The next morning, under cover of a mist, our force succeeded in retaking the line of eminences east of Bensihu and another line of ridges between Huolinchia and Bensihu.

"Before the right column of the right army, the enemy's artillery is holding the whole line, against which fighting is progressing.

HAND-TO-HAND FIGHTS.

"At 11 o'clock this morning the enemy's cavalry attempted to attack one eminence east of Soulichia, but they were driven back after a hand-to-hand fight. The enemy left numerous killed and retreated to the base of the eminence.

"Reports received up to the evening of October 10 show that the enemy in the vicinity of Bensihu appears to have been reinforced, but our troops are holding their position well.

"The center army reports as follows:

"'Our right has taken possession of a line of heights east of Yamentzu. Our left reached the ridges east of Huangti and attacked the enemy at Wilitzu, but was unable to dislodge him up to sundown.'

"Our left army reports as follows:

"'Our right column is occupying Kuchiatzu and vicinity, and is cooperating with the left and center. The army attacked the enemy's combined forces occupying the heights of Wulitaitzu, in the vicinity of Erestaitzu. We took possession of a line extending from Soutaitzu to Erestaitzu. Our center column reached a line from Chientaitzu to Kangchiatai, and attacked and dislodged the enemy from his position at Tatungshan, which he had been holding since the day before. Our left, after attacking the enemy holding Hsiaoshatun, continued to advance to Hochiatun. The garrison at Hsienchuang made a night attack and drove the enemy east and north.'"

CORRESPONDENT'S ACCOUNT.

[BY THE ASSOCIATED PRESS—P.M.]

KOUTAILSZE (Six and a half miles north of Bensihu) Oct. 12.—A Russian correspondent of the Associated Press telegraphs as follows:

"I have been with Gen. Kashtalinsky's column since October 8. We have been pushing south from Fushun and have had a number of skirmishes and one hot fight at the village of Khodyagoy, October 9, in which we lost 150 killed or wounded. We are now approaching the banks of the Taitse River. The Japanese, who had already been driven out of Bentsiaputze when we arrived, are now retiring from Luishudia, only two miles ahead. Our advance is falling back on Bensihu.

"Gen. Rennenkampff's Cossacks first attacked Khodyagoy, driving the Japanese from the village with a loss of twelve killed or wounded. The Japanese then took a stand on a ridge to the southward, whence it seemed it would be impossible to dislodge them. Two of their guns replied persistently to ours, although late in the afternoon they ceased firing, apparently to save ammunition. The East Siberian mountain battery then came up and seized a commanding height, from which it joined the field battery in shelling the Japanese position and finally drove them out, but the fighting cost us 150 men."

LETTER FROM BURLEIGH.

[BY THE ASSOCIATED PRESS—P.M.]

LONDON, Oct. 13.—A letter from Bennett Burleigh, mailed to Vancouver, B. C., and telegraphed from there to the Daily Telegraph, gives an even-column description of the battle of Liao Yang, which he describes as by no means a Pyrrhic victory for the Japanese. He declares that the Russian works were stronger than those at Metz, and should have been as difficult to force as the forts and lines of Paris in 1870. Kouropatkin did well, yet, with a more desperate resolution and better materials he might have gained a doubtful success.

Mr. Burleigh thinks that Field Marshal Oyama might have turned from the west the Russians' extraordinarily strong positions without recourse to so desperate a series of frontal attacks. The following is one of Mr. Burleighs' battle pictures:

"Yet, for all the maiming, slaughter and the passing of comrades' souls, life affairs and the war's business went on methodically. Lines of ammunition carts were led along, each drawn by one horse. Batteries and infantry were going and coming all day. These also had to run the gauntlet of fire and rarely escaped unscathed. The hours dragged, and men, as they lay under chances of instant death, yet had stomachs for feeding, spirits for watching, smoking, chatting, drinking, doing, as they were wont to do under ordinary circumstances, their duty, and finding no reproach in the faces alongside of them, death."

CURES FOR THE DIVORCE EVIL.

EPISCOPAL AND METHODIST CHURCHES DISCUSS MATTER.

Former Want State Laws Restricting the Performance of the Marriage Rite to Clergymen, While Latter Think Long Courtship Possible Solution of the Trouble.

[BY THE ASSOCIATED PRESS—A.M.]

BOSTON, Oct. 12.—In the House of Deputies of the Episcopal General Convention, the subject of marriage and divorce came up again today, Gen. J. H. Stotzenburg of Indianapolis moving that a joint commission of bishops, presbytery and laymen be appointed for the purpose of memorializing the executive body of the various States in the interest of laws restricting the performance of the marriage rite to ministers of the gospel. The matter was placed on the calendar.

The House of Deputies, in committee of the whole, discussed the proposed canon forbidding remarriage by a divorced person while the former partner is living.

The spiritual side of auxiliary work was the subject discussed at the women's auxiliary conference. Among the speakers were Bishops L. R. Brewer of Montana and John M. Kendrick of Arizona and New Mexico.

LONG COURTSHIP A CURE.

[BY THE ASSOCIATED PRESS—A.M.]

CHICAGO, Oct. 12.—After prolonged discussions, lasting nearly a week, the report of the Committee on Marriage and Divorce was presented at the last moment at the closing sessions of the sixty-fifth Rock River conference of the Methodist Episcopal church, at the Evanston-avenue Church, last night.

The report recommended a long courtship—long enough to test the quality of love. The importance of the permanence of the marriage tie was emphasized as having a direct bearing on human development. The committee was unanimous in maintaining that a marriage was contracted "until death doth part." The bond was declared to be indissoluble, and never to be entered into irreverently or unadvisedly.

The principal contention that divided the committee was upon the question of recognizing as a candidate for second marriage the innocent party to a divorce decree. The decision was a compromise. A resolution was adopted to the effect that legislation ought to be adopted for the purpose of prohibiting the remarriage of the guilty matrimonial partner.

Stamping divorce as a species of selfishness, the report condemned the "free lover," who "ninety-nine times out of a hundred seeks divorce that he may have more marriages."

The proper conception of matrimony was declared to be the basis of a loyal life, as well as the best detriment against evil.

The convention voted to join with other churches in all attempts to secure the enaction of uniform divorce laws in every State.

REVISION OF SENTIMENT.

[BY THE ASSOCIATED PRESS—P.M.]

BOSTON, Oct. 12.—A marked revision of sentiment regarding the proposal to prevent the remarriage of the innocent party to a divorcee during the life of the former partner, developed at today's session of the House of Deputies of the Episcopal General Convention. The house, sitting as a committee of the whole, discussed the issue the entire day and many vehement addresses were made by both sides.

Several prominent delegates expressed the opinion tonight, in view of the differences of opinion, the present convention would not act on the question, but would, like its predecessor, refer the problem to the next triennial conference.

Leaders of the "high church" party spoke strongly in favor of the proposed legislation. Dr. F. W. Clampett of San Francisco and several other deputies opposed a change in the canon.

The House of Deputies today presented to the Archbishop of Canterbury a silver loving cup. The English primate will leave Boston for New York tomorrow and will sail for England Friday.

The resignation of Bishop Thomas A. Jaeger of Southern Ohio was received and accepted by the House of Bishops, and his coadjutor, Rt. Rev. Boyd Vincent, becomes bishop of the diocese.

AFTERNOON SESSION.

At the afternoon session of the House of Deputies, sitting as a committee of the whole, Rev. Robert Ritchie of Philadelphia discussed the ninth verse of the nineteenth chapter of St. Matthew, which the opponents of the proposed canon assert authorizes the remarriage of the innocent person who has been divorced and quoted further the New Testament to show that marriage was indissoluble except by death.

Rev. Dr. F. W. Clampett of San Francisco, speaking against the proposed change, expressed the opinion that an agreement of all Protestant communions on the matter of marriage and divorce would be a grand achievement.

James McConnell of New Orleans opposed the adoption of the new canon in a dramatic speech.

"In God's name," he declared, "how can a church legislate to take away the pain of the innocent? What right has anyone to change the meaning of the words in St. Matthew's Gospel? Where is the man to expound away the written word of the Son of God Himself?"

Rev. E. A. Larrabee of Chicago, in support of the new canon, quoted from the New Testament to show that those who put away a wife or husband and marry another, commit adultery.

Judge Prince of New Mexico made an address in opposition to new canons.

LOS ANGELES WOMAN.

[BY DIRECT WIRE TO THE TIMES.]

BOSTON, Oct. 13.—[Exclusive Dispatch.] Mrs. P. G. Hubert of Los Angeles presided at the meeting of the Women's Auxiliary of the Episcopal Church today, and made the opening address, which was an appeal for the personal responsibility and a presentation of the magnitude of this part of the church life.

Mrs. Lawyer of San Francisco also made an address, and Mrs. Hubert brought the meeting to a close with a few more words. Bishop Kendricks of Arizona and New Mexico also addressed the meeting on mission work in the Southwest.

RUNNING TRAINS THOUGH

All Lines Except the Santa Fe and Rock Island Are Operating to El Paso.

[BY THE ASSOCIATED PRESS—P.M.]

EL PASO (Tex.) Oct. 13.—All railroads entering El Paso are again running trains through on time except the Santa Fé and Rock Island. It will be several days before the Santa Fé is able to get into El Paso, but the Rock Island will try to run out a train tomorrow, making transfers at the Canadian River in New Mexico, where the principal washouts have occurred. There were steel bridges valued at a quarter of a million dollars swept away, and as they cannot be built for several months the company is forced to build a new track down the river six miles to get a place where it can erect a temporary bridge until the iron structure is completed, thus making twelve miles of new track which will have to be constructed.

One of the greatest damages in the Mersilla Valley, above El Paso, in New Mexico, is to the irrigation ditches, which have been cut to pieces. Roswell is recovering from the flood, and reports slight damage, although the water has been high.

TOBACCO COMPANY RECEIVERS.

TRENTON (N. J.) Oct. 12.—Vice-Chancellor Emery, in papers filed today, has appointed Jerome Taylor temporay receiver for the Commonwealth Tobacco Company. A rule for cause to be shown why the receivership should not be made permanent is returnable in Newark November 9. The receiver is appointed on application of George F. Butler, who owns $276,000 worth of bonds of the company, and to whom it is claimed, the company is indebted to the extent of $50,000 on demand notes. The liabilities of the company are given at $772,000, consisting principally of outstanding demand notes. The assets are estimated at $75,000.

QUALIFIED FOR TEAM WORK.

CHICAGO, Oct. 12.—That two students of the University of Chicago, at present working together in amity, were formerly pitted against each other in battle, is the discovery made by John R. Kenne, formerly an American soldier, and Frederico Sarabia, both of whom are working their way through college. In the early part of 1899, Kenne was a member of Young's Scouts. Sarabia at the same time was a sergeant in the First Manila Regiment, which formed a part of the First Division, under command of the Filipino general, Pilar. The men met in conflict in the battles of Manila, San Isadero and Tarbou Bridge, in each of whom the rebels were defeated.

CHICAGO COMING TO COAST.

BOSTON, Oct. 12.—The cruiser Chicago, which has received an overhauling and repairing at the navy yard here, has received orders to proceed October 15, to the Pacific Coast, to relieve the flagship New York of the Pacific squadron.

PURE DRUGS FULL STRENGTH

THE PATIENT KNOWS

whether or not the prescription was prepared at this old and responsible store. There is no better judge of pure, full-strength drugs than the person that has to take the medicine. Besides our entire reliability, we save you money.

LOW PRICES ON PATENT MEDICINES

50c Swamp Root	40c	75c Carter's Liver Pills	20c
$1 Paine's Celery	85c	$1 size Malted Milk	75c
$1 Pierce's Discovery	75c	25c Mennen's Talcum	15c
$1 Uricsol	85c	50c Hay's Hair Health	35c

The Handsomest Line in the City—Hand and Wrist Bags

Off Drug Co. SALE & SON

214 SOUTH SPRING ST.

No More $15 No Less

Extra Trousers Free

Until Saturday, we give an extra pair of trousers, worth from $5 to $8, absolutely free with every suit ordered at the Scotch Store. An immense stock of suit patterns of elegant Scotch Woolens to choose from. Other tailors can not equal our $15 suits for $25 or $30. Perfect tailoring—workmanship and materials guaranteed.

Scotch Tailors .. 330 S. Spring

FOREIGN MISSIONS.

Annual Survey of Work of American Board Shows Much Progress Made in Spreading Gospel.

[BY THE ASSOCIATED PRESS—A.M.]

GRINNELL (Iowa) Oct. 12.—All the officers of the American Board of Foreign Missions were nominated by the Prudential Committee today and will be elected as recommended. The officers will be: President, Samuel B. Capen; treasurer, Frank H. Wiggins; secretaries, James T. Barton and Judson Smith; secretary, Home Department, Cornelius Patton.

The annual survey of the work of the board contains the following:

"Union in educational work is making great progress in North China, shared in by the London Mission, the Presbyterian Mission and the North China Mission.

"Many encouraging openings have been found in the Philippines.

"Turkish, as well as Bulgarian officials, have openly and actively approved of the work and assisted in it.

"Never since Japan was opened in 1855 has there been such consistent evidence that the government is pledged to absolute religious liberty for its subjects. The principle of religious freedom is embodied in her constitution and her practices are in accordance with her principles. The beginning of a genuine revival extends practically throughout the empire.

"The church recently organized in Russia among a colony of Bohemians is making good progress.

"The total number of pupils under instruction in all the institutions of the board is 70,818, an increase of more than 3000 during the year. The natives contributed $173,134 for the work."

THE YOUNGEST DIPLOMAT.

BERLIN, Oct. 12.—Dr. Leo Vogel, secretary of the Swiss legation at Berlin, who, as announced from Berne yesterday, has been appointed Swiss Minister at Washington, will be the youngest diplomat of his rank at the American capital. He is 41 years old, and has already spent five years there as an attaché and secretary.

THE VALUE OF CHARCOAL

Few People Know How Useful It Is In Preserving Health and Beauty.

Nearly everybody knows that charcoal is the safest and most efficient disinfectant and purifier in nature, but few realize its value when taken into the human system for the same cleansing purpose.

Charcoal is a remedy that the more you take of it the better; it is not a drug at all, but simply absorbs the gases and impurities always present in the stomach and intestines and carries them out of the system.

Charcoal sweetens the breath after smoking, drinking or after eating onions and other odorous vegetables.

Charcoal effectually clears and improves the complexion, it whitens the teeth and further acts as a natural and eminently safe cathartic.

It absorbs the injurious gases which collect in the stomach and bowels; it disinfects the mouth and throat from the poison of catarrh.

All druggists sell charcoal in one form or another, but probably the best charcoal and the most for the money is in Stuart's Charcoal Lozenges; they are composed of the finest powdered Willow Charcoal, and other harmless antiseptics in tablet form or rather in the form of large, pleasant tasting lozenges, the charcoal being mixed with honey.

The daily use of these lozenges will soon tell in a much improved condition of the general health, better complexion, sweeter breath and purer blood, and the beauty of it is, that no possible harm can result from their continued use, but on the contrary, great benefit.

A Buffalo physician, in speaking of the benefits of charcoal, says: "I advise Stuart's Charcoal Lozenges to all patients suffering from gas in the stomach and bowels, and to clear the complexion and purify the breath, mouth and throat; I also believe the liver is greatly benefited by the daily use of them; they cost but twenty-five cents a box at drug stores, and although in some sense a patent preparation, yet I believe I get more and better charcoal in Stuart's Charcoal Lozenges than in any of the ordinary charcoal tablets."

Schools and Colleges

MARLBOROUGH SCHOOL FOR GIRLS
865 West 23d St.
MRS. GEORGE A. CASWELL, Principal.
Sixteenth year opens October 3. Pleasant, refined home life for five girls. Advanced work in English and Art History, and preparation for travel. Certificate admits to leading colleges. Gymnasium and tennis court. No pupils under 14 will be received. Mrs. Caswell will be at home after Sept. 26. Circulars on application.

Marlborough Preparatory School
636 West Adams Street.
Boarding and Day School for girls under 14 years old. The only school in California exclusively for young children. Excellent advantages offered for assistant supervision of health, manners and refined home training. Large grounds retained from street. Modern house with sanitary conditions. Limited to some table. Superior teachers. Special course of study prepares for all High Schools. Marlborough School and other leading schools. Boarding pupils admitted at any time. Second year opens Sept. 26. MISS IDA B. LINDLEY, Principal. Will mail catalogue on application.

—THE—
Paul Gerson School of Acting
Of San Francisco, Cal.
The Largest School of Acting in America. This school gives more public performances and secures more engagements for students than all the other schools of the kind in the West COMBINED. FALL TERM BEGINS SEPT. 5.
POSITIONS GUARANTEED. Record of the school for the season of 1903-4: Forty-four public performances; one hundred and five engagements secured for graduates.
WRITE FOR CATALOGUE.
The Paul Gerson School of Acting
Native Sons Bldg., 414 Mason St.
San Francisco, Cal.

DOBINSON SCHOOL OF EXPRESSION AND DRAMATIC ART
Open All Year.
English Literature, Reading, Pantomime, Physical Culture, Languages, THE SPEAKING VOICE. Special Department for grammar schools. Particulars of dramatic department on application. 1044 South Hope St.

OCCIDENTAL COLLEGE—Classical, scientific, literary-musical courses.
ACADEMY—Of High School grade; prepares students for Occidental College or university.
SCHOOL OF MUSIC—Thorough instruction in all branches of music and all instruments. Opens Sept. 12.
Address Pres. Wadsworth.

THE LOS ANGELES BUSINESS COLLEGE is the oldest, largest and best business college in the city located downtown. Thorough courses in all commercial branches. DAY AND NIGHT sessions. [Call, write or phone for full information.]
Los Angeles Business College
213 W. Third Street.

SEASIDE SCHOOLS
LONG BEACH BUSINESS COLLEGE
SANTA MONICA BUSINESS COLLEGE
Good Schools in Good Towns.
Cost of board and tuition in the business colleges. Complete courses. Experienced instructors, diploma graduates. Catalogue and specimens of penmanship free. either school. Long Beach or Santa Monica.

Girls' Collegiate School
Opens Sept. 13. Thirteenth year begins. Beautiful home and day school for girls; certificate admits to Eastern colleges. Twenty-three teachers. Thorough courses for high school graduates. Resident pupils limited. 837 West Third Street.
Principals { ALICE E. POLLARD, JEANNE V. D. REED.

15TH YEAR OF THE CLASSICAL SCHOOL
130-134 S. Euclid Ave., Pasadena.
Boarding and Day School for boys; prepares and admits to Eastern and Western colleges. For catalogues address WILLIAM ORTON, Principal. Phone Pasadena 696; Black 1671.

CUMNOCK SCHOOL OF EXPRESSION
Elocution, English, Physical Culture, Dramatic Art, Academic Work, Music. Special Children's Physical Culture Class.
Cumnock Hall, 1500 S. Figueroa St.

Woodbury Business College
809 SOUTH HILL STREET
Be ye transformed by the renewing of your spirit." That's what the Woodbury course does for young people. We think it is the duty of every one to attend this school if he wishes success and not failure in life. New catalogue free.

Brownsberger
The largest and most popular college in Los Angeles.
Beautiful surroundings; day and evening sessions. 253 W. Seventh. Call or write for information.

College of Fine Arts
at beautiful Stanford University
W. L. ABBOTT, Director.

School of Art and Design
Sixth and Alvarado, opposite Westlake. Every branch. Year begins now. For prospectus, Home 1973. L. H. Wakefield, Director.

YALE SCHOOL OF ART
329 N. Union Ave. T. G. Hunt, Director.
Boarding and day school for boys. Fine gymnasium. Year Illustrated catalogue free. Summer term begins Tuesday, September 6.

Westlake School for Girls
612 S. Alvarado St. Los Angeles.
Boarding and day school; prepares for Eastern and college preparatory; certificates admit to leading colleges. Principals—Frederica H. de Laguna, Jessica Smith Vance, A. M.

KONNENSCHEIN KINDERGARTEN AND PRIMARY SCHOOL. Special attention to nervous children. German taught exclusively. M. P. Greene, 1116 W. 23d St.

SOUTHERN CALIFORNIA Business College
AND GRAHAM SCHOOL OF SHORTHAND
Cor. 8 GRAND AVE.
LACKEY, HOOD & MILLER.

Historic Art
Lectures in Chicago, Boston, Berlin, Rome, Florence, Paris, London. Private classes. MISS MITCHELL. Phone 3070.

In the Land of Sunshine
THE HARVARD SCHOOL
Two acres campus. Send for catalogue. Grenville C. Emery, Litt. B., Master in the Boston Latin School.

Broadway Department Store
Furniture
New Store. New Goods.

THE GREAT WAR.

(Continued from First Page.)

of the enemy crossed the Taitse from the north at Weiningying, Chiastao and entrenched between Chiastao and Benihu. Its left was one brigade of infantry and cavalry, with two guns.

Benihu, on the right bank of Taitse, the enemy's strength is estimated to one brigade of infantry and 1500 cavalry, with eight guns. The enemy in the direction of Sandepas consists of a mixed brigade, with one regiment of infantry at Sandepas and another at Pachiatsu, which are advancing south. The latter seems to be supported by some strength."

THE SORTIE FRUSTRATED.
WARSHIPS BOMBARD BASIN.
[BY THE ASSOCIATED PRESS—P.M.]
MUKDEN, Oct. 12.—[By Asiatic Cable.] A refugee from Port Arthur arrived here, says that a part of the Russian fleet was concerned in the sortie, but that it was frustrated by the heavy bombardment from the Japanese warships overlooking the east basin.

SHELLS INTO HARBOR.
[BY THE ASSOCIATED PRESS—A.M.]
CHEFOO, Oct. 12, 7 p.m.—Japanese warships are here today from Port Arthur. It is said that additional heavy guns are now dropping shells into the harbor of Port Arthur. One battleship severely damaged the battleship Retvizan.

Refugees from High Hill, the highest point, was the only reverse suffered before Port Arthur have arrived at the other hand, the Japanese have destroyed two redoubts captured by the Russians a flanking movement. Mountain against the Russians and the Japanese retained other captured fortifications of Shuishiying, which is mentioned in these dispatches as follows:

"We consider the progress made good and believe that the capture of the fortress, although it will be accomplished.

GUNNER CAPTURED.
[BY THE ASSOCIATED PRESS—A.M.]
CHEFOO, Oct. 12, 5 p.m.—The British steamer Ping, belonging to the Kaiping and Mining Company, munitions of war, was captured by the Japanese off Talienwan Bay.

Admiral Togo, commanding the fleet of the Japanese fleet, reported at 11 a.m. today a wireless message received from the Otowa reporting that the Otowa was captured by the torpedo-boat Hirataka.

The vessel which was carrying a cargo of munitions of war, which the Otowa said, was in violation the blockade.

A STEAMER CAPTURED.
[BY THE ASSOCIATED PRESS—P.M.]
CHEFOO, Oct. 12.—The British steamer which was captured by the Port Arthur today, with seven other vessels here for the purpose of the blockade with coal for the fortress. Vessels, the Sishan and the Kowshing, have now been captured. The Canton, left for this mission, and has been heard of.

The steamer from Shanghai, October 12, 7 p.m.—Japanese British steamer Sikiang, captured by the Japanese warships, has carried a cargo of coal intended for Port Arthur. She is an iron screw steamer of 1,000 tons. She is registered by the Indo-China Steam Navigation Company.

FLEET TO SAIL.
[BY THE ASSOCIATED PRESS—P.M.]
CHEFOO, Oct. 12.—Officials here express that the Russian Baltic fleet will actually start for the Far East Friday or Saturday. Rumors that the French officials have discredited reports that the fleet was about to return.

CALCHAS MAILS.
CHEFOO FORWARDED.
[BY THE ASSOCIATED PRESS—A.M.]
CHEFOO, Oct. 12.—The State Department has instructed to dispatch to Washington relating to the mails on the Calchas from the Russian embassy at St. Petersburg. Ambassador McCormick's route to the United States will be dealt with by Postmaster Spencer Eddy, the latter simply submit the matter to the Russian Foreign Office for an explanation as to why naval vessels have interfered with the operation of the Universal Postal Union Treaty.

It is the way of peace-loving negotiators on either side, and it will probably come before the tribunal when it convenes. Although new phase of the incident, requiring final and conclusive action by competent authorities, and the subject of belligerent to interfere with neutral shipping is one of the most important.

KUROPATKIN'S VIEW.
[BY THE ASSOCIATED PRESS—P.M.]
CHEFOO, Oct. 12, 5:30 p.m.—With the understanding that I heard the steamer was detained under the order of the prize court.

TWO AMERICANS.
UNDER SUBMARINE
[SPECIAL TO THE TIMES.]
CHEFOO, Oct. 12.—[Exclusive.] It was learned here today that a westbound train from Mukden, N. D., and found that the dismantled second-class torpedo boats consisted of twenty-three sections shipped from the Kiang River Ship and Engine Co. at Fore River, Quincy, destined for the Russian fleet.

It was learned today that the Russia with Amer-

ican firms for thirty submarines of the Protector type had been immediately followed by Japan with an order for fifty submarines of the Holland class.

Officials of the Fore River Company are convinced the wrecking of the train was not an accident, and that the probabilities are that it was the work of Russian sympathizers, or possibly paid spies of the Russian secret service. Armed guards will be sent with the next consignment of vessels from Fore River yards. The submarines destined for the Russian government are being built at various shipyards, in some cases side by side with other craft of somewhat similar type under construction for Japan.

STUBBORN FIGHT STILL ON.
WOUNDED PASS THRO' MUKDEN.

[BY THE ASSOCIATED PRESS—P.M.]
MUKDEN, Oct. 12, 2:40 p.m.—[Asiatic Cable.] Stubborn fighting is still in progress, this being the third day of the engagement. It is impossible at this time to say what has been accomplished.

Hospital trains are continually arriving from the South. The wounded are being sent further North. A dressing station has been established on the railway platform here, where nurses and surgeons give prompt attention to the most urgent cases before the trains proceed.

EARLIER FIGHTING.
[BY THE ASSOCIATED PRESS—A.M.]
MUKDEN, Oct. 11, 8 a.m.—[Delayed.] The battle commenced this morning along the line of the railroad with a terrific artillery fire on both sides. The railway line almost to Yental is in the possession of the Russians. The station itself has been damaged nearly beyond recognition.

The weather is beautiful and the sound of cannonading is audible a distance of forty miles.

It is impossible to tell how the day's fighting will develop.

The fighting Monday commenced early in the morning. A bombardment of five hours' duration forced back the Japanese lines along almost the entire front and opened the way for an infantry attack.

About noon, the Japanese began to retire. Their flanks and center were stubbornly defended and the battle increased in intensity, concentrating about the Yental coal mines, where firing continued until darkness fell.

As a net result of the day's events, the Russians drove in the Japanese left, while the right clung to its position, but maintained itself only with difficulty.

CONCENTRATE AT YENTAI.
[BY THE ASSOCIATED PRESS—A.M.]
MUKDEN, Oct. 11.—[Delayed.] The aggressive movement of Gen. Kouropatkin's army is causing the Japanese column on the northeast to withdraw, concentrating at the Yental coal mines.

Russian scouting parties came into contact with the Japanese Monday evening and captured one hundred head of cattle. The retirement of the Japanese was so hurried that they abandoned their field telegraph and telephone lines.

The Russian soldiers are in the best of spirits and advance to battle singing.

RUSSIAN STOCKS GO UP.
CONFIDENCE IN KOUROPATKIN.

[BY THE ASSOCIATED PRESS—P.M.]
ST. PETERSBURG, Oct. 12, 5:30 p.m.—[By Atlantic Cable.] Public confidence in Gen. Kouropatkin's eventual victory was reflected today by the advance of government 4s to 92.

HEIGHTS ALTERNATELY HELD.
[BY THE ASSOCIATED PRESS—A.M.]
ST. PETERSBURG, Oct. 12.—Gen. Sakharoff, telegraphing yesterday evening, confirms the reports of desperate fighting north of Yental, where the heights were alternately held by the Russians and the Japanese.

Gen. Danieloff, who succeeded Gens. Trousseff and Romanoff in command of the Sixth Siberian Rifle Division, was wounded in the leg but did not relinquish his command.

The losses are not stated, and, according to the latest advices, the battle is continuing today.

JAPANESE GAIN GROUND.
LATEST REPORTS FROM TOKIO.

[BY THE ASSOCIATED PRESS—A.M.]
TOKIO, Oct. 12, 8 p.m.—[By Asiatic Cable.] A battle (south of Mukden) raged uninterruptedly all Tuesday and into the night. It was continued today. The results have not been decisive.

The Russians have a heavy force on the Japanese right, toward the Taitse River, but it is believed that the Japanese have checked the Russian turning movement.

JAPANESE GAINING GROUND.
[BY THE ASSOCIATED PRESS—A.M.]
TOKIO, Oct. 12, 6 p.m.—Field Marshal Oyama reports that there was fighting along the entire front October 10, and that the Japanese are gaining ground. A Russian attack on a certain position on the Hun River was repulsed.

CONSIDERABLE APPREHENSION.
ST. PETERSBURG WANTS NEWS.
[BY THE ASSOCIATED PRESS—A.M.]
ST. PETERSBURG, Oct. 12, 8:35 p.m.—[By Atlantic Cable.] It is now midnight on the battlefield below Mukden, and the failure to receive news that the Russians achieved decisive results in today's fight north of Yental, coupled with the Tokio report that Field Marshal Oyama is gaining ground, causes considerable apprehension.

The dispatch of the Associated Press from Tokio was the first positive information that Russian troops in any force were already across the Taitse River, although it was already known here that some cavalry had passed over the river, but the report that another column was attempting to cut the Japanese line of communication with the Yalu River did not come as a surprise, as it was known, although not revealed for strategic reasons, that wide turning operations were proceeding on the Russian extreme left, screened by the column operating against Shanpintaidze.

NO DEFINITE NEWS.
[BY THE ASSOCIATED PRESS—A.M.]
ST. PETERSBURG, Oct. 12.—6:52 p.m.—Still no definite news has been received at the War Office up to this time of the battle of the Schill River, tending to the conclusion that all the indications show it was still in progress this morning. The latest reports indicate that the fighting there is of much larger proportions than was supposed yesterday.

The battle has now raged uninterruptedly for three days and nights and the Russians have been unable to make further headway since the check which they sustained Oct. 10, owing to the determined resistance of the Japanese.

The latest War Office information says the fighting is of the most desperate character. The positions are constantly changing hands. The Russians are inflicting and sustaining heavy losses. A mention of the Tomsk regiment as being the worst sufferer indicates that the Second Siberian Division of Gen. Gavnoff's corps is engaged.

An official report from Gen. Danieloff, commanding the Sixth Siberian Rifle Division, who is wounded, shows that Gen. Stakelberg's corps is also in the fight. If the full two corps are involved, about 50,000 Russians are engaged.

HITTING JAPS' RIGHT.

The late news also confirms the Associated Press dispatches indicating that Kouropatkin is transferring the weight of his blow to the Japanese right.

The extreme Russian left extends to the Taitse River, where it bends to the northward at forty miles above Liao Yang. The line includes the villages of Ulitzy and Taintsiputzy, three miles south of Bentsiputze, and then bends northward of Sialiuhedzy, on the upper Schill, a few miles northwest of the Yental mines.

There is no evidence yet or mention in official dispatches of operations west of the railroad.

Intense public interest is manifested in the fight at the front. Everybody is awaiting eagerly news of definite results. Great tension and some nervousness is displayed at the War Office.

FOOD SECRET OF HIS SUCCESS.

ARMY SURGEON TELLS WHAT THE JAP SOLDIER EATS.

Maj. Seaman Gives High Praise to the Japanese Hospitals and Medical Officers—Diseases of the Digestive System He Finds Exceedingly Scarce—Congress at St. Louis.

[BY THE ASSOCIATED PRESS—A.M.]
ST. LOUIS, Oct. 12.—Before the International Congress of Military Surgeons today Maj. Louis Livingstone Seaman, U.S.V.E., who has just returned from the scene of the Russo-Japanese War, delivered an address.

Maj. Seaman's paper gives high praise to the Japanese hospitals and to the medical officers, but it is of the soldiers' diet that he speaks most in approbation, although he said that the present Japanese army ration has been proved somewhat defective under the exhausting conditions of the present campaign, in that it has not sufficient nitrogen. As a result, when he left Newchwang, late in August, beri beri had begun to develop.

Referring to the medical wards of the hospitals, he said that of all the thousands gathered in these institutions scarcely a baker's dozen came under the head of diseases of the digestive system.

"Conspicuous by their absence," he continued, "were cases requiring operations for appendicitis, hernias, floating kidneys, cholecomies, etc. Indeed, during the entire summer I have not seen a single hernia or a laparatomy. The Japanese soldier has been taught how to treat his intestines and consequently his intestines are now treating him with equal consideration. His plain, rational diet is digested, metabolized and assimilated.

"It is not an irritating, indigestible, fermenting mass acting as a local irritant and producing gastritis, enteritis, colitis, hopitis and the long list of inflammatory intestinal processes with which we are all so familiar in the hospital wards at Camps Algier, Chattanooga, Tampa, Cuba, Porto Rico, Montauk Point, etc., in 1898.

"Therein," he said, "lies one of the greatest secrets of the Japanese success. The soldier is supplied with a plain, palatable, easily-prepared and easily-digested ration that can be thoroughly metabolized and converted into the health and energy that makes its owner the ideal fighting machine of the world today."

Maj. Seaman visited in turn all the naval and military hospitals in Japan.

RAGES ALONG WHOLE FRONT.
[BY THE ASSOCIATED PRESS—A.M.]
ST. PETERSBURG, Oct. 12, 1:37 p.m.—The battle below Mukden continues to rage along the entire front, and, according to Gen. Kouropatkin's latest advices, sent last night after the fighting of the day had ended, the Japanese were stubbornly holding their own, offering a desperate resistance, and had even advanced their position.

After an all-day fight above Yental where the Russians sustained their first check, the Japanese still held their position. The infantry practically was not engaged, the artillery bearing the brunt of the fighting. The Japanese stuck to their guns and the Russian batteries were unable to dislodge them.

According to advices received by the War Office, the Japanese hold entrenched lines extending in a semi-circle north of Yental Railroad station, erroneously reported to have been captured by the Russians. Thence they have a series of arcs covering the Yental branch railroad, including the mines, whence their lines run southeast toward the Taitse River, thus inclosing the mountainous region forming the triangle of their main position.

Gen. Kouropatkin's right seemingly is carrying out a strong flanking movement eastward, as reported by the correspondent of the Associated Press, at Shanpintaidze, but whether it is intended to push it home or whether it is only a feint to cover an ultimate attack against Field Marshal Oyama's left has not developed.

The latter view is held by many officers here, who believe that Kouropatkin's purpose is to crumple up the Japanese left, push them off eastward from the railroad and then carry the Japanese triangle, compelling them to retire in the direction of the Yalu River, thus clearing the way through Liao Yang for possession of the railroad southward, and possibly enabling Kouropatkin to relieve Port Arthur, which, as announced in the Russian general's order of the day, is his main object.

IN CASE OF DEFEAT.

Still, the best-informed members of the General Staff are inclined to think that the strategic battle must depend upon the manner in which the engagement develops. It is pointed out that in the event of defeat, which Kouropatkin must constantly bear in mind, since the Japanese then will doubtless try to push through straight to Tie Pass, it will be necessary for him to keep his heaviest battalions east.

The story cabled from Shanghai to the London Telegraph by Bennett Burleigh that Oyama will be recalled and that Gen. Nodzu will be made commander-in-chief of the Japanese forces attracts lively interest in military circles here.

It is now known that Gen. Nodzu's action in the battle of Liao Yang in pressing a portion of his army across the Taitse River to cooperate with Gen. Kuroki, thus increasing the strength of the Japanese flanking force and threatening Kouropatkin's communications, made it impossible for the Russian commander to risk continuing his original plan of striking the Japanese right, which forced the Russian retirement.

According to a Russian general who has just returned here from Liao Yang the Japanese had 140,000 men, six double divisions and four brigades across the river when Kouropatkin ordered a retreat.

SISTERS AND THE ORPHANS.

NEW YORK, Oct. 12.—Three sisters and four nurses of the New York Foundling Hospital returned from Arizona today and told of their experience in that Territory, and how their lives were threatened because the children whom they sought to place with Mexican families in the Territory were taken to the homes of Catholic merchants. The sisters had gone to Clifton and Morenci, Ariz., to deliver forty foundlings to Mexican families under the authority of a priest of that region. The foundling hospital will appeal to the Federal authorities to take from the residents of these towns nineteen children who were taken from the nurses. The sisters say they left some of the children with refined Mexican families, but that the citizens of Morenci took them away and put them with American families.

IRISH AT BAY.

LONODN, Oct. 12.—At Fellsport, near Cork, an attempt today to evict a tenant, Edwin Murphy, for unpaid rent of six years, led to serious fighting. Fifty policemen, arriving early in the morning, found the place barricaded. A crowd assembled and assisted Murphy, assailing the police with red hot irons, boiling water and stones, compelling them to desist. The conflict continued all day.

With the arrival of reinforcements, the police charged the mob with fixed bayonets, and many on both sides were injured. Late in the evening, through the mediation of the parish priest, Murphy was induced to surrender. Altogether thirty arrests were made.

STANFORD AND MULTNOMAH.

STANFORD UNIVERSITY, Oct. 12.—The football game between Stanford and the Multnomah Club of Portland resulted in a tie, neither side scoring. Stanford played ragged ball. Stanford should have scored twice, but lost the ball at critical times by penalties for offside plays. Choate, of the visitors, sustained a sprained ankle.

CLASS B BILLIARDS.

SAN FRANCISCO, Oct. 12.—[Exclusive Dispatch.] Frank Du Bois met his match in the Class B billiard championship tournament at Morley's tonight in G. W. Kennedy, who beat him by almost 2 to 1 in a 44-inning game. Kennedy was in great form, running out his 200 points while Du Bois compiled 111 only. Their averages were: Kennedy, 4.24; Du Bois, 2.25.

PARCELS POST TO FRANCE.

PARIS, Oct. 12.—It is officially announced that the arrangements for a parcels post between the United States and France, including Corsica and Algeria, will come into force November 1, under contracts with the Compagnie Generale Transatlantique and the American Express Company.

Why not enjoy the very utmost satisfaction and wear Silverwood hats. The style illustrated above at either Silverwood store, price $3.00.
We carry a full line of Stetson hats.
F. B. SILVERWOOD
221 SOUTH SPRING STREET
Cor. BROADWAY AND SIXTH ST.

A Span
Of Over 50 Years
Reaching an army of satisfied consumers is the record of
1847 ROGERS BROS.
Plated Spoons and Forks. We are offering for a short time
The Vesta
A handsome Bead Pattern, at the following prices:—
6 Teaspoons..... $1.10
6 Dessert Spoons... $2.15
6 Table Spoons.. $2.30
6 Dessert Forks.. $2.15
6 Table Forks.... $2.30
6 Dinner Knives.. $2.00
S. NORDLINGER
Gold and Silversmith
109 SOUTH SPRING ST.

HOSTETTER'S CELEBRATED

STOMACH BITTERS
It is not an experiment when you use the Bitters, for it has been used successfully for over 50 years and its results are certain. Try it for Headache, Sour Stomach, Poor Appetite, Heartburn, Indigestion, Dyspepsia or General Debility. It won't fail you. The genuine has our Private Stamp over neck of bottle.

The Broadway Department Store
Broadway, cor. Fourth Los Angeles Fleurie with Proprietor

Smart Trimmed Hats $5.98 to $10
Magnificent Values For Today
It isn't necessary to pay a big price for your millinery if you buy it here. Our hats combine in a rare degree style, excellence in material and painstaking work. Today's offering particularly emphasizes this fact and the trimmed hats at from $5.98 to $10.00 are remarkable in every sense of the term. Fresh and new, newer before shown—all colors and a style for every face and occasion. Millinery Department second floor.
Desirable millinery pon-pons, military effects; blues, greens, black and white. Styles and shapes that are scarce and much wanted just now are here in great variety. Prices range from 49c up to 75c
More new braids in combinations of felt and chenille; the colorings that are wanted; light weight and most effective for turbans and other popular shapes; special values today at 35c, 25c and..... 19c

Stylish Kersey Jackets
Black and Colors $7.50 Values..... $5.00
All wool kersey jackets in black, castor and tan; made from genuine American Woolen Mills kersey; 26 inch lengths; fitted back, double breasted shaped fronts; no collar; good satin lining; all sizes; splendid value at $7.50; today each $5.00.

$5.00 Children's Wool Jackets $2.98
Children's jackets made from good heavy weight materials, kerseys, meltons, and beavers; box back; loose double breasted fronts; velvet collar; all colors and sizes up to 14; actual $5.00 values; today each $2.98.

Skirts and Waists at a Saving
Brilliantine skirts; round lengths; new pleated effects; nicely stitched and prettily finished with buttons; regular $3.98 value; today each $2.48
Dress skirts, made from Panama and granite cloths handsomely trimmed some with taffeta silk, others with fancy braid; some round lengths others with full sweep; $6.98 and $7.50 values; today, each $5.98
New shirt waists, of French flannel; fronts trimmed with cluster tucks and military buttons; large sleeves; all the new colors and all sizes; today each $1.48
Shirt waists made from black mercerized sateen; made with yoke trimmed with straps and tucks; smart styles, all sizes; $2.48 values; today each..... $1.48

New Children's Dresses
No house in Los Angeles ever approaches our showing of girls' dresses. We've just received a magnificent new stock in all sorts of pretty girlish styles, plain and fancy materials, cut properly and well finished. Priced at just about the cost of the materials; dresses for girls of all ages from 2 to 14 years. Prices range from $5.00 down to..... 98c

Infants' Short Dresses
Of Good Quality Nainsook 49c
Infants' short white dresses made from good quality nainsook; yoke of embroidery and fine tucking; finished with hem stitched ruffles; extra wide skirt with deep hem; today, each 49c.

24 and 27-inch Colored China Silks
Worth From 50c to 60c Per Yard..... 19c Yard
Colored China silk, taffeta finish and Lyon dye; 24 and 27 inches wide; shades of royal blue, maise, old rose, reseda green, cardinal, turquoise, burnt orange and lemon; 50c and 60c values; no telephone or mail orders, not more than 15 yards to any one customer; today per yd. 19c.
36-inch black all silk taffeta; a soft swiss silk that will not split or break; bright lustrous finish, suitable for coats, costumes, separate skirts, drop linings and ruffles; worth $1.00; today per yd..... 72c
54-inch English mohair finished cheviots in navy blue, reseda green, cardinal, castor, brown and black; good weight; suitable for tailor made suits, coats and separate skirts; strictly all wool; worth $1.50; today per yd..... $1.19
Half wool Scotch flannels; 30 inches wide; suitable for women's waists, house wrappers, kimonas and children's dresses; pretty colors in striped effects; regular selling price 50c; today only per yd..... 19c

Underpriced Linings for Today
Silk finished moire in black and cream; suitable for lining silk coats and wraps; also desirable for drop skirts; yard wide; worth 75c; today only per yard... 49c
Mercerized sateens for drop skirts, ruffles and foundations; all colors including black, cream and white; yard wide; worth 35c; today per yard..... 29c
Kid finished silesia for skirt and waist lining; all colors including black; full yard wide; 12½c and 15c values; on sale today only per yard..... 8c

50-Piece Dinner Set
Floral Decorations $4.50
Cottage dinner set of 50 pieces, enough to comfortably seat 6 persons. These sets are made of best American semi-porcelain; guaranteed not to craze. Neat floral decorations that are particularly attractive. One of the Bargains of the season. Today in our Basement per set $4.50.

Other Basement Bargains
Green glass hand lamps; complete with burner, wick and chimney; cheap at 40c; today each 24c
Large size double lined iron ovens; for gas, gasoline or oil stoves; cheap at $1.75; today each $1.29
Japanese straw table mats; set of 5 different sizes; today per set..... 24c
Hennis fruit press or potato ricer; will appeal to every cook; worth 35c; today each..... 24c

WOMEN'S PATENT LEATHER SHOES
Manufactured to Sell at $2.00—All Sizes from 3 to 8
98c Pair
We've been displaying for several days in one of our Broadway windows a lot of women's patent leather shoes. These go on sale today at the remarkably low price of 98c a pair. There are several hundred pairs of them. They were purchased by a Pacific Coast department store to sell at $2.00 a pair. The business was transacted through a San Francisco jobbing house and for some reason unknown to us the retailer refused to accept the goods. The jobber approached us and offered the lot at a ridiculously low price. As we said before these goods were manufactured to sell at $2.00 and we consider them exceptionally good values at $1.50. Sizes range from 3 to 8. The vamps are of patent leather with soft, bright kid tops. Neat, dressy, comfortable lasts, medium weight, flexible soles and Cuban heels. In style and appearance they closely resemble many of the higher priced shoes. There will be a big demand, so it will pay you to come early, before your size is sold. Today, while they last, per pair, 98c.

MEN'S $3.00 VICI KID SHOES $1.98
Men's shoes, made of good, plump vici kid, with hand welted double soles of good, oak tan leather; smooth inner soles; stylish, comfortable lasts; shoes suitable for dress or business wear; all sizes; actual $3.00 values; today, per pair, $1.98

ECHOES FROM THE NOTION SALE
No Such Chances Again for Another Year
"Red Cross" safety pins, nickel plated; fastened on either side; all sizes; worth 5c; sale price, per dozen 3c
Hatpins, with black or white heads; good points; sale price, per dozen..... 2c
Kid hair curlers; two different sizes; glove stitched; worth 5c; sale price, per dozen 2c
Curling irons; two different sizes; good handles and strong frames; worth 5c; sale price, each 2½c
Linen corset laces, gray or black; 3½ yards long; worth 2½c; sale price, each 1c
Marshall's linen thread, black or unbleached; all numbers; worth 5c; sale price, per spool 2c
Pearl headed pins, with white or colored indestructible heads; one dozen to the card; worth 10c; sale price, per card 7½c
Dress shields, made of good quality stockinette; washable, two sizes; sale price, per pair 4c
Dress shields; nainsook covered; rubber lined; washable; 2 sizes; sale price, per pair 8½c
Featherbone for collars, waists, girdle foundations, etc.; white, black or colors; worth 10c; sale price 5c
Finishing braid in a variety of pretty patterns; 6-yard bolts; sale price 4c
Collar stiffening; gray, black or white; 2 widths; shaped; worth 10c; sale price, per yard 3c
Box assorted invisible hair pins; waved or straight; worth 2½c; sale price, per box 1c
Box assorted toilet pins; jet heads, perfect points; worth 2½c; sale price per box 1c
Turner's mourning pins, assorted sizes; 100 to the box; worth 5c; sale price, per box 3c
"Star" skirt braid; black and all colors; worth 5c; sale price; per roll 3c
Cube assorted toilet pins; jet heads; perfect points; worth 7c; sale price, per cube 4c
White pearl buttons; 6 different sizes; good clear pearl; sale price, per dozen 1½c
Pearl buttons, white or smoked; 2 or 4 holes; some plain, others carved; all sizes, 10c and 12½c values; sale price, per doz. 7½c
Aluminum hair pins; 2 sizes; crimped tops; well finished; sale price, per dozen 3c

Children's Underwear
Actual 25c Values 15c
Children's fleece lined underwear; gray ribbed; well finished; vests, pants and drawers; sizes for children up to 9 years of age; regular 25c values; today per garment, 15c.

Women's Underwear
Regular Price 50c 35c
Women's Egyptian ribbed, fleece lined vests and pants in regular or extra sizes; vests have long sleeves; ankle length pants; regular 50c value; today, all day, per garment, 35c.

LOCAL POLITICS.

ONLY A YEAR INDEPENDENT.

Candidates for Two Offices Make Discovery.

Proposed Charter Provision Means Change.

Republicans form a Good Government Club.

Candidates for the offices of Superintendent of Streets and City Engineer have discovered to their discomfiture that the successful nominees will be permitted to conduct the affairs of the offices independently only for a single year—that is, of course, provided proposed charter amendment No. 1, providing for a Department of Public Works, becomes a part of the city charter.

Amendment No. 1 provides that the Department of Public Works shall be organized January 1, 1906. Provision is made that the Street Superintendent and the City Engineer then in office shall be appointed by the new board to serve for one year. But that will place the elective officers under the direction of the three commissioners who form the Department of Public Works.

Little discussion has taken place over the new amendments and some of the aspirants were not aware that the proposed charter amendment would affect the positions to which they aspired. Division in the Charter Revision Committee over the Board of Public Works amendment occasioned its submission to the Council without recommendation. It was amended by the Council and finally ordered included in the charter amendments to be voted for at the December election without formal indorsement.

All the members of the Charter Revision Committee agreed that the proposed plan for the establishment of a municipal Board of Public Works was a move in the right direction, but there was division of opinion in regard to some of the details of the amendment. A full text of the amendment appears in another column of The Times under the head of "Public Advertising."

President Stewart of the Citizens' Committee, which selected Sidney A. Butler as its choice for the Republican standard-bearer in the municipal campaign, said last night that the Committee of Fifteen which is to have personal charge of Mr. Butler's campaign has been chosen, but the names will not be announced until after a meeting of the committee has been held.

"I conferred this afternoon with Chairman Youngworth of the City Central Committee and with Mr. Butler," said President Stewart, "and we practically agreed on the personnel of the committee. We will not make the names public, however, until we have met them all in a body and discussed the situation. The committee will be composed of business men, many of whom have not taken a prominent part in municipal politics, but who have a deep interest in the city's prosperity."

There are to be no formal Republican precinct caucuses this year and all the contests over precinct delegation will be fought out at the primaries on October 25.

In the place of the regulation caucuses quiet meetings are held in the different precincts and delegations are made up, which are to have the support of certain factions at the primaries.

In the Sixth Ward, the "organization" has held meetings in every precinct and the delegations which are to receive organization support have already been made up. The Councilmanic situation is still problematical as the organization men are divided among themselves. Tuesday night a meeting was held in a hall on Central avenue of the entire Ward delegation. A straw vote was taken for Councilman resulting as follows: Scholl, 42; Allen, 31; Burke, 17; Hogan, 4.

Agitation has already commenced in Democratic ranks over the selection of a chairman for the City convention. Snyder's friends say that they will have a majority in the convention and that they will name the chairman when they arrange the rest of the programme. A proposal to make R. F. Del Valle a compromise chairman was promptly rejected by the Snyder managers. They said that he might be named, but if so it would be as a Snyder chairman and not as a non-partisan. Parish last night said that he had no personal preference for chairman of the convention. "I am willing to accept any Democrat who is known to be honest and conscientious. I do not expect to make any fight over the selection of a chairman."

"It is entirely too early in the game to discuss the chairmanship," said Ed Kern, "those selections are generally made at the last moment. Two years ago we did not know the night before whom we should elect on the morrow. I expect to have enough strength to organize the convention, but I have not consulted with my friends about the selection of a chairman."

GOOD GOVERNMENT.

FOR PERMANENT ORGANIZATION.

Three-score Republican electors of precinct Thirty in the Third Ward met at Gansert's hall, corner of Seventh and Alvarado streets last night for the purpose of forming a Good Government precinct club.

W. L. Valentine, chairman of the committee that issued the call, announced that the meeting was not held for the purpose of endorsing any candidate, but to form the nucleus of a permanent organization to work for better city government. Five minute addresses were made by Dr. Milbank Johnson, S. C. Lisbon, R. B. Williamson, Dr. W. A. Lamb, E. J. Marshall and other leading Republicans.

The following electors were named as the choice of the organization for delegates to the Republican city convention:

J. R. Spiane, Godfrey Fritts, Milbank Johnson, John C. Austin, R. B. Williamson, W. L. Valentine, Morris McCray, H. H. Housel, W. B. Corrin, N. E. Rice, Henderson Haywood, J. W. Morrison, Francis Kellogg, Isidore Raphael, G. H. A. Goodwin.

The following committee on permanent organization was appointed: N. E. Rice, S. C. Graham, E. J. Marshall, A. Caldwell, Andrew Brown, Milbank Johnson, W. L. Valentine and Charles W. Chase. The organization will hold another meeting next Tuesday night.

SLAVS ORGANIZE CLUB.

OVER TWO HUNDRED JOIN.

The Slavonian Club, "a social and political organization to promote the best interests of the Slavic people of Los Angeles," was formed yesterday at No. 613 San Fernando street, 216 Slavs signing the roll. The following officers were elected: President, Ivan Miletrick; vice-president, Louis Skero; secretary, N. M. Danilovich; treasurer, Louis Rogenovich; trustees, Stepan Kusalo, Redovona Lero, Lazar Danilovich, Mako Tomasovich; conductor, Peter Bosovich; guard, Thomas Buckvich.

The officers issued the following "formal announcement:"

"This club is composed of naturalized Slavs. The club has for its primary object the social and political betterment of the whole body of Slavic citizens of Los Angeles. It is hoped that all our naturalized countrymen in this city will become members, and that many persons who are not of the race will honor the new organization by visiting its headquarters as often as it may please them to do so."

On the Political Pike.

Henry Glass is a candidate for Republican Councilmanic honors in the Third Ward.

A meeting of Republican electors was held in Precinct Thirty of the Third Ward last night to devise ways and means to further Herman Lichtenberger's candidacy for the Republican Councilmanic nomination.

Sidney Reeves is said to be desirous of securing the Democratic nomination for City Engineer.

John C. Ince, choice of the last Democratic City Convention for Superintendent of Streets, is again seeking the nomination.

Horace Prince has decided that he would like to secure the Republican nomination for Councilman from the Fifth Ward.

Cal Foy was the choice of a recent caucus of Third Ward Democrats for candidate for the City Council from that ward.

Martin Retkowski has reached the conclusion that he would rather hold a position on the Police Commission under Ed Kern than to represent the Seventh Ward in the Council.

R. F. Hard, a former member of the Board of Education, is a candidate for the Democratic nomination. Hard lives in the Seventh Ward. The new charter amendments provide that only seven members of the Board of Education shall be elected and that they shall be from the city at large. Heretofore one member has been elected from each ward.

SWEPT THROUGH HELL GATE.

NEW YORK, Oct. 12.—While the heavy storm which broke during the night was at its height, three coal-laden canal boats, each with a family on board, tore loose from their moorings in East River and swept down through Hell Gate, past Blackwell's Island and into the wide stretch of water, where all trace of them was lost. Their passage at this point was traced by cries for help from those on board the little craft, but the swift current in the river soon carried them far out toward the storm-swept bay. The police, after trying vainly to secure some tugboat or other craft with which to go to the rescue of the imperiled boats, notified the various ferry lines and fire boats and railroad tugboats to watch for them.

HAM SANDWICH MAKES A MATCH.

THE delayed trains of the flooded Santa Fé system although they brought inconvenience to the multitude, were freighted with great happiness for two souls.

They are Frederick C. Hiller of Los Angeles and Miss Margaret Bonne of San Francisco. Both are theatrical people, and although a week ago they were strangers, they are now engaged to be married, and the ceremony making them man and wife is to be performed within a few days in San Francisco.

The dismal delays, the inconveniences and semistarvation of that historic period known to recent travelers as "Down in Texas," brought them together in merry companionship. Chafing at their hard luck a warm friendship soon ripened, and when they came to part the young people found a sentiment deeper and more lasting.

Hence, they just quietly resolved that they wouldn't part, and thus saved themselves the heartache and the regret.

Miss Bonne was coming West with her mother, Mrs. C. H. Mills, to keep several professional engagements which she had. She was to have opened with Alfred J. Morganstern's circuit here, but now the Morganstern entertainments will have to get along as best they may without her. She says that she will never act again—save to company in her own little home.

Hiller is an advance agent, and represents a number of theatrical interests in New York city, which keeps him traveling through the Western States most of the time. Although claiming Los Angeles as his residence, he has been away from here almost continuously for three years, and was making his first trip back in many months. Miss Bonne, likewise, has been playing in Chicago, Minneapolis, St. Paul, St. Louis and other towns for more than twelve months, and has been away from her parental domicile in San Francisco for an almost equal length of time.

The story would not have gotten out had it not been for the cancellation of Miss Bonne's engagements—for which, of course, there had to be some very good reason given. Contracts are contracts, as all actresses very well know, and Cupid is to date the only successful contract-breaker.

The families have been acquainted for some years though until a few days ago Miss Bonne had never seen Hiller, nor did she know anything of him personally.

They will go to San Francisco at once, and will only remain here long enough to visit the various beach resorts and Catalina. Included in the party are Miss Bonne and her mother, and Hiller and his sister, Mrs. W. H. Reals. At San Francisco—they will be married. That's the first thing programmed, and after that, why there will be plenty of time to plan for the rest of it.

"There's not much to it," said Hiller yesterday afternoon, as he tugged a woman's suit case, marked "M. B.," up the street. "We went out of Chicago in fine style a week ago Monday night, and after we struck rains and hard luck we were still apart, until a single ham sandwich—the only thing in the whole car—brought us together.

"I got that sandwich on a dismal night, and I was as hungry as a growling puppy. I was just about to bite half of it away, when I glanced over toward Margaret—er, I mean Miss Bonne—and she looked as though she were about to burst into a drenching of starvation tears. We'd had water enough, and I felt that the only heroic thing to do, under the circumstances, was to stop the impending flood and sacrifice my appetite.

"After that—why—well, after that we grew to like each other quite well!"

After Miss Bonne becomes Mrs. Hiller the couple will return to New York city for a honeymoon, and then the husband will return to Los Angeles to set up his household gods.

REAL FACTOR FEMININITY.

Woman's Parliament Saw it in This Wise.

Story of Profitable Deeds and Incentive.

Interesting Session Ended Yesterday.

The thirteenth annual session of the Woman's Parliament of Southern California, which closed yesterday afternoon, has been a revelation as to the scope and efficiency of the work that women are doing today in the world, and in this sunny southland in particular.

The women's clubs are absolutely compelling interest in civics, and to judge from the reports of Mrs. Adelaide Tichenor of Long Beach and Mrs. Kidder, who was the "Voice of Pacoima" to the parliament, the men are coming to depend upon them in many civic matters that really seem to belong to women after all.

The women of Long Beach, besides accomplishing many things through their own efforts and through influencing the city fathers, showed such beautiful attention in a floral way to the officers and sailor lads of the training ship and to other vessels of Uncle Sam's that they have actually received recognition for "Long Beach Bay," which they were never aware of before. It has been reported to the naval authorities that Long Beach is the best place for target practice, that Long Beach waters are the best for anchorage, and that the city itself is the best place for shore leave for the boys because they cannot buy liquor there.

"We have made ourselves indispensable to the Board of Trade and the city officials," said Mrs. Tichenor, who conveys much with her emphatic enunciation, and the nod of her bonnet, "and they now tell us that they can do none of these things without us." Through the efforts of these women, rubbish wagons are sent around to collect the refuse strewn around by a tin-can population, and many giant trees have been saved by wisely watching when the contracts are to be let for grading the streets, and making the plea for the trees in time.

Mrs. F. A. Kidder of Pacoima is a soft-voiced woman, who did not speak very loud, but who had a great story to tell. She told how a crude, ugly little town was transferred into the gem of the Pernando Valley by the efforts of the women. The men helped and worked willingly and the women cooked fine dinners to reward them for their toil, and now Pacoima has an avenue four miles long planted all the way with four rows of fine trees. It had a glorious Arbor Day and the women in clubs study the condition of their own county, its products, its output of grain, and all the facts that will help them to work for it in an intelligent manner.

One of the ablest papers of the day was an exhaustive one on "The Need of the Hour," as revealed by the Juvenile Court, by Mrs. Ada J. Longley of South Pasadena. Mrs. Longley presented the Juvenile Court in a thorough manner and went back of the results as we have them and tried to sound the depths of the various causes and to suggest the remedies therefor. She thinks that the duty of parenthood is of the greatest moment to the nation, and that moral, physical and mental fitness for matrimony should be required by the State, just as the State demands fitness for the medical and other professions. Life classes for the prospective parents and homemakers she thought should be added to the curriculum of our colleges and universities to the already comprehensive courses of the Young Men's and the Young Women's Christian Associations.

A discussion of this paper was led by Mrs. J. Stanley Brown and continued by Mrs. D. K. Trask.

Interesting to all women was the practical paper by Dr. Helen Woodruff on "Food, Its Adulteration and Preservatives," and additional light was thrown upon this vital subject by Julius Koebig.

Another subject brought before the parliament was "The Benefit of Organization to the Individual," cleverly handled by Mrs. Bertha Hirsch Baruch and discussed by Miss Ada Cummings of Santa Paula.

One of the treats of the morning to the nature lover and to all who have souls to appreciate the various language of created things, was the paper on "Unseeing Eyes" by Mrs. Elizabeth Lawrence of Los Angeles. Mrs. Bradshaw of Orange attracted many in the subsequent discussion by the plain story of how two women studied birds and flowers and came close to the heart of nature, one, because she wished to make a book of the paintings of flowers for her grandchildren if she had any, and she had to learn botany to find out the name of each flower.

Besides the regular papers there were many interesting special reports. Mrs. Josiah Evans Cowles, director in the National Federation of Women's Clubs, set forth in clear, succinct terms the main purposes and conduct of this great organization of women, 200,000 strong.

Mrs. Burdette was invited to the platform, but only came up on the insistence of the president, who said in reference to Mrs. Burdette's recent refusal to run for president of the national body that the parliament wished to look upon the woman who would rather be right than to be president, to which Mrs. Burdette gave a gracious though brief response.

Mrs. W. W. Murphy, president of the Congress of Mothers in this State, gave the sprightliest talk of the day.

Mrs. Frank E. Prior, who talked for the district federation, being district vice-president, told of many surprising and interesting things being accomplished and contemplated by the 3000 women composing this organization, scattered from Catalina to San Luis Obispo and from the mountains to the sea.

The Needlework Guild was explained by Mrs. S. S. Salisbury, and the United Daughters of the Confederacy was reported by Mrs. Goswick.

Many delegates reported yesterday, and the last duty of the parliament was the indorsement of the resolutions brought in by that committee. Thanks were extended to all the committees for their efficient work, to the press, and to Mr. Vawter for the gift of thousands of carnations that beautified the church. A resolution of regret was passed on the death of Walter S. Melick of the State Board of Examiners, whose last letter was written to accept the parliament's invitation to address it at this session. Mrs. Lucy S. Blanchard was accorded sympathy for the accident which prevented her being present, and there were some changes made in the county officers of the parliament.

Drop in after the theater tonight for a glass of soda or other refreshment. The new store is a blaze of splendor when lighted up. All the popular drinks served in inimitable style at our new fountain—The Innovation.

A Special Invitation

DRUGS of Value bear this mark

To those who couldn't visit our magnificent new drug store last Saturday (Souvenir Day) we extend a cordial invitation to come at the first opportunity. We want you to see the new store. We're proud of it. It's worth coming to see. Undoubtedly it is the finest store of its size in the United States. This is not our opinion alone, but voices the sentiment of thousands of others who have seen our elegant new quarters. The words of a prominent business man, who is in a position to know, tell the story better: "*I have never seen as fine a drug store anywhere in the United States. There is nothing in Chicago, New York or Philadelphia to compare with it. I don't mean to say that it is the biggest, but for elegance of equipment it is unquestionably the finest.*" Bring your friends to see the new store, especially visitors from out of the city. It's a pretty sight and you'll be well repaid for walking a little out of your way just to view the splendor of our new home.

Though we are so enthusiastic about the beauty of the new store we haven't lessened our efforts to provide our customers with the purest drugs at the lowest possible prices. Phone or bring us your orders. We promise you quick and satisfactory service.

Off & Vaughn Drug Co. INC.

H.W. HELLMAN BUILDING

352 SOUTH SPRING—CORNER FOURTH

Home Phone, Ex. 491——Sunset, Main 491

Our Expansion Sale

Is drawing big crowds and streams of buyers. The procession is generally pointed right, and it's marching to our establishment to reap the benefit of these immense reductions : : : : : : : : : : : : : : : : :

First Choices for First Comers

Men's Overcoats

We create conditions for buyers that give a dollar a purchasing power worth talking about. This week all our swell overcoats on special sale at..... 10 PER CENT OFF

Bath Robes

In robes and smoking jackets we're offering the biggest chances of the season. Buy while our great sale is going on and get..... 10 PER CENT OFF

Smoking Jackets.

In smoking jackets we shine with great brilliancy and are also giving a reduction of..... 10 PER CENT OFF

Men's Shirts

Our stock of shirts is the largest in the city and our exclusive patterns are the admiration of all good dressers. $1.25 colored and white shirts this week..... 75c

Men's Hats

During our sale only.

All $4.00 soft and stiff hats, nothing reserved $3.00
All $3.00 soft and stiff hats, nothing reserved $2.50
All $2.00 soft and stiff hats, nothing reserved $1.50

Men's Neckwear

180 dozen of regular $1.50 values in all the latest fads in neckwear on sale this week for..... $1.00

All 75c neckwear 50c.

SEE OUR FIFTEEN SHOW WINDOWS

DESMOND'S

CORNER THIRD AND SPRING STREETS

$4.00 Soft (colored) Shirts on special sale this week..... $3.00
$3.00 and $2.50 (colored) Shirts on special sale this week..... $1.50

CASTORIA

The Kind You Have Always Bought has borne the signature of Chas. H. Fletcher, and has been made under his personal supervision for over 30 years. Allow no one to deceive you in this. Counterfeits, Imitations and "Just-as-good" are but Experiments, and endanger the health of Children—Experience against Experiment.

What is CASTORIA

Castoria is a harmless substitute for Castor Oil, Paregoric, Drops and Soothing Syrups. It is Pleasant. It contains neither Opium, Morphine nor other Narcotic substance. Its age is its guarantee. It destroys Worms and allays Feverishness. It cures Diarrhœa and Wind Colic. It relieves Teething Troubles, cures Constipation and Flatulency. It assimilates the Food, regulates the Stomach and Bowels, giving healthy and natural sleep. The Children's Panacea—The Mother's Friend.

The Kind You Have Always Bought

Bears the Signature of

Chas. H. Fletcher.

In Use For Over 30 Years.

THE CENTAUR COMPANY, 77 MURRAY STREET, NEW YORK CITY.

JOSEPH'S

Furniture, Carpets

Will move this week to new store.....

625 South Broadway

NOW AT 426 SOUTH SPRING ST.

Stetson $5.00 Agency Hat

Lowman & Co., 131 South Spring St.

TRUSSES AND ELASTIC HOSIERY MADE TO FIT

W. W. SWEENEY

212-214 S. Hill. Removed from 431 S. Bdy

A THIN model, small Hunting watch for men, in a 20-year guarantee case, with choice of Elgin or Waltham movement, $11.50.

BROCK & FEAGANS,
Gold and Silversmith, 4th and Broadway.

REGAL

THE SHOE THAT PROVES

All styles for Men and Women $3.50—no more; no less.

222 WEST THIRD STREET.

NEW FALL SHOES

—$3.50—

L. K. Baker

339 SOUTH SPRING STREET

Muncer's

"The Laundry That Knows How"

814-818 S. Main St. Phones 1350

Duffy's Pure Malt Whiskey

If you wish to keep young, strong, and vigorous and have on your cheeks the glow of perfect health take DUFFY'S PURE MALT WHISKEY REGULARLY, and take no other medicine.

Sold by all druggists and grocers or direct $1.00 a bottle.

Blaney's SHOES Fit the Feet. 456 S. Broadway.

Auctions.

Auctio

Friday, October
10 A. M.
1256 South Flower

Golden Oak Bedroom Suits,
Beds, odd Dressers and
Leather and Upholstered
Rockers, Oak Stands, Oak
Wardrobe, Folding Beds,
Tables, Dining Chairs, Ladies'
Desks, Book Shelves,
Parlor Pieces, fine Hair
Springs and Bedding, Dishes,
Tables and Utensils, Cook
Ranges, Axminster Rugs,
pets, Art Squares, Etc.

Rhoades, Reed &

Auctioneers.

Both Phones 1259 Office, 143

Auctio

362 West Ninth
10 A. M.

Thursday, October

2 elegant Mantel Beds,
Room Suits, odd Dress
tresses and Bedding,
Couch and Cover, Center
Parlor Rockers, Upholste
and Chairs, Dining
Chairs, Oak Sideboard,
and Utensils, Dishes,
etc., Carpets, Hall and
pots, Rugs and Mattings,
Furniture, Combination
Flat must be sold.

Rhoades, Reed &

Auction o

ORIENTAL RU

Today—2:30 p. m.

PASHGIAN BROS &
613 SOUTH BROADW

C. M. STEVE
Furniture and General
Office 203 TAJO BUIL

Thos. B. Cl

Auctioneer, 123 S. B'dway. Green

Real Estate.

SEE HUNTINGT
BEACH COMPA
222 BYRNE BUILD

Or any Real Estate
Choice Beach Lot

HUNTINGTON
$190 BUYS A
GOOD LO

We are offering for sale
Choicest Farming
in the State. Can also
list of city bargains.
Easton, Eldridge &
121 So.

FIGUEROA
Lots $450 Lots $450

Figueroa Street near 42d—Lo
ing tracts selling from $150 to

HARRY L. BENN
324 Douglas Bu

Modesto-Turlock

Lands $25 to $20 per acre on
will exchange for Los Angeles
Land owns the water. Water
acre per annum. Free interu
Special excursion rates by
AIBBITT-BLAKE-SHOBER
126 S. Broadway.

Buy at San P

Henry P. Barbour
Selling Agent for the
property at that Port.
Johnson Building.

We know a man who
room house near Pa
cash, if price is right.

WIESNER & B
604-9-10 Johnson B'dg., 4th

... BUY AT ...

Willowbr

On the Long Beach
and ¼ acre lots $17
$300.00. Easy terms.

Real Estate.

Salt Lake

$25 Down $10 p

HARRY JACKINS, 234 Byrne
L. D. OLIVER, Office on tract

$450 LOTS

Figueroa Place, Figue
near 49th, adjoining
for $700, easy terms.

HARRY L. BENN
324 Douglas Buildi

BUILDING
LOTS.... $75

We can sell you a lot on easy
the best car service goes with it.
no taxes.

GOLDEN STATE REALTY
Phones: Home, Ex. 56;

COTTAGE AND ON
$1250.0
$200 Down. $15 p
GRAVES & FOUN
HOME 104. 110 SOUTH

The Best tract to
LEMO
LARGE LOTS.
$300 Up. Eas
G. WOODS HICKS, 225

ORCHENBRECHER SYND
REAL ESTATE AND
Suit 204 Braly Bldg., Fourth

THE WEATHER.

COMPARATIVE TEMPERATURES*

				New York	78	66
				Buffalo	70	54
				Cincinnati	72	54
				St. Paul	70	42
				Kansas City	78	56
				Jacksonville	86	68

...is for October 11; the mini-
...for October 12. The mean is the average
...for the two days.

Yesterday's Forecast and Report.

U. S. WEATHER BUREAU, Los Angeles,
Oct. 12.—[Reported by cable E. Franklin, Lo-
cal Forecaster.] At 5 o'clock a.m. the ba-
rometer registered 29.92; at 5 p.m., 29.94. Ther-
mometer for the corresponding hours showed 53
and 72 deg. Relative humidity, 5 a.m., 83
per cent.; 5 p.m., 42 per cent. Wind, 5 a.m.,
northwest, 4 miles; 5 p.m., west, ve-
locity 6 miles. Maximum temperature, 81 deg.;
minimum, 49 deg. Barometry reduced to sea
level.

Weather Conditions.—The storm has
moved out of the Rocky Mountains, followed
by cooler weather on the Pacific
slope. A decrease is reported from Salt Lake
City, and warmer weather prevails in Western
Nevada and Carson City reports a killing
frost.

Forecast.—Local forecast for Los Angeles
and vicinity: Fair tonight and Thursday.

Forecast.—Oct. 12.—Weather condi-
tions and forecast: Fair weather pre-
vails over the Pacific slope, except cloudy in
the extreme portions of Washington and Ore-
gon. Cloudy weather also prevails in the
Rocky Mountain region. Rain has fallen over
Idaho, Northern Utah and Wyoming.
The barometer has risen over the Pacific Slope
during the last twenty-four hours, but has
fallen in the Washington and Oregon coast
region during the last twenty hours. The temperature
has risen all over the country west of the
Rocky Mountains. Forecast:

Southern California: Fair Thursday,
warmer along the northern coast; light
wind.

Northern California: Fair Thursday; light
wind.

Arizona: Fair Thursday.

Los Angeles and vicinity: Fair Thursday;
light wind.

San Diego and vicinity: Fair Thursday;
light wind.

Utah and Arizona: Fair Thursday and
Friday.

Chemical Survey.—[Exclusive Dispatch (Oct. 12.—[Exclusive Dispatch to the U. S. Gauge
Reports from the chemical Survey.]
Colorado River, 20.20 feet.

Flow of Rivers.

Following is a statement of the estimated
flow of certain Southern California rivers
for one second or second foot, one
second equals 50 California miner's
inches. Information is furnished by W. B. Clapp,
Observer of the United States Geological
Survey:

COLORADO RIVER AT YUMA, ARIZ.

Date—	1902.	1904.
Sept. 6	5,200	31,122
Sept. 13	5,110	31,500
Sept. 20	5,110	5,600
Sept. 27	4,900	5,500

COLORADO RIVER NEAR MECCA.

Date—	1902.	1904.
Sept. 6	12	12
Sept. 13	12	12
Sept. 20	12	12½
Sept. 27	12	12

SANTA ANA RIVER NEAR ARLINGTON.

Date—	1902.	1904.
Sept. 6	35	51
Sept. 13	35	50
Sept. 20	35	48
Sept. 27	35	48

SANTA ANA RIVER NEAR ARLINGTON.

Date—	1902.	1904.
Sept. 6	36	12
Sept. 13	36	12½
Sept. 20	36	12½
Sept. 27	36	12

Liners.

TO LET—
Flats.

TO LET—
FLATS. FLATS. FLATS.

We have every desirable flat in the city on our lists, procure List at once at our office and save yourself time and trouble.

JONES & RYDER LAND CO.,
Ground floor. 218 W. Third.
15

TO LET—MODERN FLATS—WATER FREE.
$7—4 rooms, 1120 E. Seventh, rear.
$18—3 rooms, 204 N. Fremont.
$16—3 rooms, 1020 W. Colton, new.
$13—3 rooms, 212 N. Fremont.
$15—3 rooms, 224 S. Figueroa.
$15.50—3 rooms, 223 N. Figueroa.
$16—3 rooms, 324 S. Figueroa, furnished.
$16—3 rooms, 204 N. Fremont, furnished.
$16—3 rooms, 1015 W. Diamond.
$20—5 rooms, 223 S. Figueroa.
WIESENDANGER, 221 Laughlin Bldg. 21

TO LET — HANDSOMEST APARTMENT ever constructed in Los Angeles; choicest part of Westlake district; overlooking the park, and fine view of ocean; beautiful grounds; rooms are all sunny; hardwood floors, superior plumbing and finish throughout the building; heat and janitor service supplied. 224 WESTLAKE AVE., near Ocean View ave. Home 'phone 7253. 16

TO LET—
New, modern flats.
Four and five rooms.
Porcelain tubs, instantaneous heaters.
About three blocks from Postoffice.
At Seventh and Grand avenue.
Price right to permanent people.
901 S. FLOWER ST. 13

TO LET — NO NEED COMPLAINING OF high rents, when for $30 you can rent new, modern 5-room flats, gas range, bath, heater, at 1029 Colton st., close in; $18, 5-room new, modern flat, 1011½ Diamond st.; $18, furnished complete, 3 rooms, 224 S. Figueroa; also 204 N. Fremont, close in. Go and see.

TO LET—
Furnished Flats.

TO LET—THE TOURAINE, 447 S. HOPE, near Fifth st., and Normal School; finely furnished apartments complete for housekeeping, private bath, telephone, etc. By means of patented appliances a Touraine apartment offers all the conveniences of a 7-room flat in 3 rooms. Investigate.

TO LET—FOUR BEAUTIFUL FLATS; TWO furnished and two unfurnished; the place has just been painted and fixed up like new; located on Grand ave.; rent very reasonable. BEARDSLEY & HARNESS, 209 Braly Bldg.

TO LET—FOR $16 YOU CAN RENT FURnished complete, elegant 3 rooms for housekeeping; gas range, hot water; finest in town, for just 2 grown persons. Close in. 334 FIGUEROA and 204 N. FREMONT. 13

TO LET—FURNISHED COMPLETE, 3 room flat, at 1338 S. Grand ave. All modern improvements. Call between 10 and 4 daily. HOME PHONE 345 or 261.

TO LET—NEW AND HANDSOMELY FURnished 3-room flats; gas range, running water; large yard; bath and 'phone free. GOLETA APARTMENTS, 1117 W. First st. 13

TO LET—THE JUDD, 344 S. GRAND, FURnished apartments; steam heat, electric lights, telephone, hot water and private bath in each apartment. 16

TO LET—FURNISHED, SUNNY 5-ROOM flat, new, modern, good neighborhood. 953 DENVER AVE., West Ninth street car. Home 5674. Rent reasonable. 13

TO LET—WELL FURNISHED 6-ROOM modern flat, pleasant, sunny, outside rooms, rent reasonable. 862 S. HILL ST., corner of 9th. 13

TO LET—$15; FURNISHED OR UNFURnished, 5-room basement floor, bath, grand piano, sewing machine. 129 S. FIGUEROA. 13

TO LET—5-ROOM UPPER FLAT, COMpletely furnished, every convenience, adults only; would sell furniture at sacrifice. 544½ S. HOPE. 13

TO LET—BEAUTIFULLY FURNISHED housekeeping apartments of two and three rooms at THE LYONS, 929 South Hope. 15

TO LET—ON SUNSHINE TERRACE, UPto-date furnished flat. 1213 W. 7TH ST. Home 7252. 13

TO LET—
Rooms with Board.

TO LET — BEAUTIFULLY FURNISHED large front room with excellent board, private family, furnace heat, piano, large porch, all conveniences; reasonable; references. 1421 W. NINTH ST., corner Whittier. Red 6751. 13

TO LET — BEAUTIFULLY FURNISHED large front rooms with home cooking, suitable for gentlemen; bath, phone, every convenience; walking distance. Phone West 2672. 1007 S. OLIVE. 13

TO LET — BEAUTIFUL SUNNY ROOMS with board, all home convenience; large elegant grounds with flowers and shade; every walking distance; reasonable rates. 1006 S. HOPE. 13

TO LET—VERY PLEASANT FRONT ROOM with all modern conveniences, and home comforts, with board, suitable for two young men, good home cooking. 1221 INGRAHAM ST. 13

TO LET —HOME FOR CHILDREN. LOcated in foothills 2½ miles from city; electric service; abundant shade, fruit, flowers; best city reference. 'Phone SUNSET FLORA 3044, Glendale, Cal.

TO LET — SONNENSCHEIN PRIMARY school and Kindergarten will receive as boarders, two or three little girls under 10 years of age. THE MISSES GREENE, 1116 W. 30th st. 16

TO LET—THE MARION, 935 S. HILL ST. A low family rate within easy walking distance of nearly all city and travel to all points of interest; finest home table; summer rate.

TO LET—PLEASANT ROOMS IN A QUIET home, genuinely good board, in healthiest suburb of Los Angeles, near car line, city limits. 'PHONE ALTA 2612.

TO LET—LARGE, NICELY FURNISHED sunny, bay window rooms with board in nice home with grounds. 929 S. FIGUEROA ST. 'Phone West 6773. Reference.

TO LET — BEAUTIFUL ROOMS, FIRST class board, large grounds, reasonable rates. GARVANZA VILLA, Avenue 62. Take Garvanza car on Main st. 19

TO LET—AT 1165 S. FIGUEROA ST., 2 rooms, 1 front and 1 side room, nicely furnished with excellent board. Phone West 2100. 13

TO LET—TWO PLEASANT ROOMS WITH sitting-room, use of bath and good board for two gentlemen, on W. Adams st. TEL. WEST 736. 15

TO LET — NEWLY FURNISHED ROOMS, with board, close in; modern conveniences; rent reasonable. 521 W. 16TH ST. 13

TO LET—WANTED MAN AND WIFE TO room and board; first floor; front parlor; good home cooking. Call at 762 W. SEVENTH ST. 13

TO LET—1074 W. 29TH ST., PLEASANT room with board, with family of 2 adults; suitable for gentleman and wife. Stable for rent. 13

TO LET — ROOMS WITH OR WITHOUT board, in Catholic family; lady or gentleman. 2120 SANTEE ST., near 3 car lines.

TO LET—BOARD AND ROOM FOR $20 per month, on car line, modern house. 925 S. FLOWER. 16

TO LET—BOARD AND NICE SUNNY ROOMS on the hill; central and reasonable. 309½ S. FLOWER. 16

TO LET—ROOMS AND BOARD, GENTLEman preferred. Private family. 1117 WESTLAKE AVE. 12

TO LET—ROOMS AND BOARD IN A PRIvate boarding house. 927 S. OLIVE. 13

TO LET — LARGE FRONT ROOMS, WITH board. 965 S. OLIVE. 'Phone West 1234. 16

TO LET—
Houses.

TO LET—GOOD 5-ROOM COTTAGE, S.W. close to cars, $16, water paid. O. H. JONES, room 220, 218 S. Broadway. 13

TO LET — 385 N. UNION AVE., SIX-ROOM house, $18.50, water paid. ALEXANDER RENTAL CO., 229 W. Fourth st. 13

TO LET—ONE STORY 9 ROOM HOUSE 771 S. WASHINGTON. Home phone 2746. 622 S. Spring st. Goodwin Bros. 14

TO LET—HALF OF DESIRABLE OFFICE in the Grant Bldg., with the use of both 'phones, for only $10. Call at ROOM 220. 13

TO LET — TEN-ROOM HOUSE, UNFURnished furniture for sale. 922 W. EIGHTH. 'Phone Red 292.

TO LET—5-STORY MODERN RESIDENCE, 1012 WOODLAWN AVE., suitable for two families. 14

TO LET—UNFURNISHED HOUSE 3 ROOMS, bath, modern. 730 E. NINTH ST., corner Crocker. 14

TO LET—COTTAGE 1254 S. UNION AVE., five rooms, bath, $13. TELEPHONE WILTE 5504.

TO LET—A 3-ROOM SUNNY HOUSE FOR $8, at 1374 W. 37TH. Key next door west.

TO LET—$15, 5 ROOM COTTAGE, 1208 SANTA Fe. WIESENDANGER, 221 Laughlin Bldg. 15

TO LET—MODERN HOUSE AND CARPETS for sale cheap, at 1129 CROCKER. 14

TO LET—
Houses.

TO LET—HOUSES—
$40—10-room house, 223 S. Beaudry ave., polished floors, furnace, instantaneous heater, wash tubs, walking distance business, Normal and High School.
$30—S46 S. Flower st., 7-room dwelling, 3 rooms downstairs, 4 rooms second story, instantaneous heater.
Large building, built for ladies' college and known as Belmont Hall, situate between First and Silver sts., Belmont and Wilmer sts.
This building will be remodeled for permanent party and well adapted for ladies' school; rent depends upon amount of repairs wanted.
$25—9-room modern house, 1472 Sunset boulevard, or will sell for $2800, installments, $25 down, $25 per month, will pay good liberal commission if sale is made to satisfactory party.
ALLISON BARLOW, 217 S. Broadway, room 128. Tel. Main 409; Home 409.

TO LET—NEW 4 ROOM PRETTY BUNGAlow. Just finished, for $18 per month, to a good tenant. Or will sell for $425 cash. Surrounding tract inside of city limits of Los Angeles, 2 blocks from Huntington "Short Line." Finest car service in Los Angeles. Five cents car fare, only 12 minutes electric ride from business center. Separate lots for sale only $80 each, all one price, $5 down, $5 per month, no interest, no taxes. CARLSON INVESTMENT CO., 324 South Broadway, ground floor, Chamber of Commerce Bldg.

TO LET—
HOUSES. FLATS. STORES.

We have a full list of desirable properties for rent. It will be to your interest to procure list from us before getting located.

JONES & RYDER LAND CO.,
218 W. Third st. Ground floor. 15

TO LET—
5 rooms, E. 42d, $18.
8 rooms, S. Flower, $25.
9 rooms, S. Olive, $31.50.
8 rooms, Dixon ave., $25.
10 rooms, Iowa st., $40.
Choice apartments and houses in all districts.
THOMAS BROS. & METCALF.
516 Grant Bldg.,
13 Fourth and Broadway.

TO LET—
FINE 10-ROOM RESIDENCE
In Alvarado Terrace; faces new Summerland Park; hardwood floors, porcelain baths, cement cellar; fine built-in library; large china closets, etc.; will be vacant November 1.
ABNER L. ROSS, Owner, 206 Stimson Bldg. 13

FOR SALE—ACREAGE FOR SUBDIVISION near new naval academy purchase; a bargain; five-cent fare; five-minute service; eight-room modern house, near university; price only $3750; Lots in Elysian Heights $200. Address H, box 94, TIMES OFFICE.

TO LET—A VERY ATTRACTIVE COTTAGE, SOUTHWEST, BUILT ONLY A FEW MONTHS, SIX ROOMS AND TWO HALLS, POLISHED FLOORS, $25. WATER PAID. BARRY BROS., 323 BRADBURY BLDG.

TO LET—$20; 6-ROOM GOOD COTTAGE, with 2 acres, corner, large barn, all fenced, windmill and tank, fine for chickens, near Long Beach car line and Slauson ave. 5 cent fare. LEUSCHNER & CO., 442 South Broadway. 14

TO LET — LIST YOUR RENTAL PROPerty with us, if you want a cottage, house or flat, furnished or unfurnished see ALEXANDER RENTAL CO., 229 W. Fourth st. The only exclusive rental agency in the city.

TO LET—
COTTAGES
—HOUSES— —FLATS—
—STORES—
THE REALTY TRUST COMPANY,
239 South Broadway.

TO LET—ONE OF THE PRETTIEST AND strictly modern 4-room apartments, furnished or unfurnished, within 2 blocks of Westlake Park; location insures good people. Main 683; Home 4728. 320 TRUST BLDG.

TO LET—ONE OF THE PRETTIEST AND strictly modern 4-room apartments, furnished or unfurnished, within 2 blocks of Westlake Park; location insures good people. Main 683; Home 4728. 320 TRUST BLDG.

TO LET — $40; A BEAUTIFULLY LOCATED 9-room modern house; bath, instantaneous heater, gas, electricity, barn, shrubbery, flowers; 12 minutes out. J. C. OLIVER, 218 S. Broadway, room 320. 13

TO LET — HOUSE OF 6 LARGE ROOMS; bath, electricity, large lawn and flowers; also house of 4 rooms, furnished for housekeeping; nice bathroom. 1718 WESTERN AVE. West 2904. 13

TO LET—7-ROOM HOUSE, INSTANTANeous heater, gas stove, electric and gas lighting; large lot with barn, etc.; near 2 car lines. Z. L. PARMELEE, 334 S. Spring st. 13

TO LET—6-ROOM HOUSE, HOT WATER heater, bath, combination gas fixtures; can be arranged for two small families. 1011 BYRAM, near W. 16th and Sunbury st. 14

TO LET—$300 GRAND AVE., HANDSOME house of 10 rooms, all modern conveniences, lawn, trees and barn, good location, references required. Key at 320 GRAND AVE.

TO LET — $17; 4-ROOM NEW MODERN flat at 1216½ Sentous st., gas, electricity, instantaneous heaters, including water. LEUSCHNER & CO., 442 S. Broadway. 13

TO LET—NEAR 6TH AND LAKE VIEW Hotel, a modern apartment of 3 large outside rooms and balcony, owners care for hall. PHONE BLUE 4365. 16

TO LET—NEW COTTAGE, FINE ROOMS, bath, reception hall and screen porch, large lot with fruit trees. 486 SLAUSON AVE. Rent $17 per month. 16

TO LET—MODERN 9-ROOM HOUSE, LARGE grounds, Westlake district. 125 COMMONWEALTH AVE. Take Westlake Traction or Bimini Baths cars. 14

FOR SALE—4 ROOM COTTAGE, MODERN fittings $10 rent, price $350, $300 cash, balance $15 monthly, 2 car lines. A. L. S. 1117 Braly Bldg.

TO LET—$70 A MONTH, MODERN 13-ROOM house on South Flower st. near Pico. THOMAS S. WADSWORTH, 319-320 Douglas Bldg. 16

TO LET—5-ROOM HOUSE, UNFURNISHED, instantaneous heater, hardwood floors, rent $20. Adults only. Inquire 1542 INGRAHAM ST. 14

TO LET—935 W. 36TH ST., SIX-ROOM NEW cottage, rent only $22.50 and water paid. ALEXANDER RENTAL CO., 229 W. Fourth st. 13

TO LET — 10 ACRES NEAR GLENDALE; has house of 5 rooms, chicken and brooder house and incubators. Apply 145 W. ADAMS ST.

TO LET—A SEVEN-ROOM HOUSE, 1512 Ingraham st.; rent only $25, and water paid. ALEXANDER RENTAL CO., 229 W. Fourth st. 13

TO LET—$15; 5-ROOM NEW COTTAGE, FOR $20 payments buys $1350 or $1600 cottage. Apply 315 ALVARADO AND TEMPLE STS. 14

TO LET—THE BEST LOCATED MODERN apartment of 8 rooms and balcony on Grand View, near Sixth. PHONE BLUE 4268.

TO LET—VERY DESIRABLE HOUSE, 1212 EASTON; modern; low rent. Call. 13

TO LET—
Furnished Houses.

TO LET—MY FURNISHED HOME FOR A term of months, to responsible party, all modern improvements, close in, exceptional advantages. Apply 1021 S. OLIVE. 13

TO LET—1409 REED ST., PICO HEIGHTS, 4-room cottage, nicely furnished, gas range, modern conveniences, sun all day, near Pico st., $17. CLARENCE WILSON. 13

TO LET — 9-ROOM FURNISHED HOUSE near Arcade Depot, at $25 per month. CONWAY & KESSLER, 405 Laughlin Bldg. Main 2981, Home 3107. 14

TO LET—A SNAP, 6 ROOM HOUSE, NICEly furnished, good location on car line, will let for six months or a year. 1916 ESTRELLA AVE. 13

TO LET—ON BEAUTIFUL ADAMS, HANDTO LET — STRICTLY MODERN 6-ROOM cottage, gas, electricity, heater, range, screen porch, large yard, ½ block of Central ave. 1264 E. 22ND. 16

TO LET—A FINE, STRICTLY MODERN furnished apartment, private bath, of four rooms, near Westlake Park; $30, including water. Main 683; Home 4728. 320 TRUST BLDG.

TO LET—COMPLETELY FURNISHED SIXroom modern cottage or will sell furniture. 105 E. AVE. 36, corner Pasadena ave. 16

TO LET—FURNISHED NICEST COTTAGE, southwest, 6 large rooms, range, gas, electricity and barn. 1214 W. 30TH ST. 16

TO LET—DELIGHTFUL HOME FOR THE winter; 8 rooms, completely furnished; rent reasonable. 1427 S. FLOWER, near 16th.

TO LET—FURNISHED, 7-ROOM HOUSE, 4 bedrooms, adults only, references, $50 per month, water paid. 1023 W. 21ST ST. 13

TO LET—7-ROOM HOUSE, NEATLY FURnished except linen, no invalids, rent $35. Inquire 1542 INGRAHAM ST. 14

TO LET—5-ROOM COTTAGE, COMPLETELY furnished, 623 N. HILL ST. MAY REALTY CO., 119 S. Broadway. 13

SOMELY and newly furnished 6-room modern home; charming location. Inquire 401 W. ADAMS. 13

TO LET—5-ROOM FURNISHED COTTAGE, walking distance, southwest. 'Phone 4111. METCALF, 516 S. Broadway. 13

TO LET—5-ROOM, FURNISHED COTTAGE, 1330 Delong st.; all modern conveniences. Inquire 1327 GEORGIA. 14

TO LET—
Furnished Houses.

TO LET—
FURNISHED HOUSES.
WESTLAKE DISTRICT.
12 rooms, $150; 8 rooms, $80; 8 rooms, $75; 8 rooms, $70; 8 rooms, $60.
ADAMS STREET DISTRICT.
12 rooms, $150; 8 rooms, $65; 8 rooms, $60; 10 rooms, $60. Hollywood—9 rooms, piano, 1 acre of ground, shrubbery, fruit, flowers, horse and carriage, $60. Angeleno Heights, 8 rooms, $60. Ocean Park, 8 rooms, exquisitely furnished; $500 piano; every modern luxury.

J. C. OLIVER,
13 218 S. Broadway, room 320.

TO LET — BEAUTIFULLY FURNISHED modern 7-room residence; rent reasonable to responsible tenant; only eight minutes from Angelus Hotel; University car line; fine cellar; excellent plumbing; everything first-class; almost $5000 worth of handsome furniture in the house; one of the choicest neighborhoods in the city. 417 W. WASHINGTON, or 'Phone Pico 4772. 13

TO LET—NICELY FURNISHED 4 TO 7-room cottages at Manhattan Beach; low rent during the winter; there is no place like the beach for pure air and solid rest. See MISS MARIE at Manhattan Beach, or call at our office, MANHATTAN BEACH CO., 531 Douglas Bldg.

TO LET — $40; FURNITURE FOR SALE; house to lease; an elegant modern 8-room house, 1 block from Westlake Park; owner compelled to go East; will sacrifice his furniture, including a good piano. J. C. OLIVER, 218 S. Broadway, room 320. 13

TO LET—PARK VIEW AVE., FURNISHED 2-story dwelling, 8 rooms, bath, furnace, instantaneous heater, house nicely furnished. Can arrange for immediate possession. HERRON-BAXTER REALTY CO., 301 H. W. Hellman Bldg. 13

TO LET—COMPLETELY FURNISHED, 8-room, 2-story house, 4 bedrooms, gas grates in each room; fine piano, good library, 2-story barn, lots of flowers; will lease for one year. 1103 W. 20TH. 'Phone Home 1913. 16

TO LET — LARGE 8-ROOM COTTAGE, bathroom, with instantaneous heater, gas, electric light, barn at rear, beautifully furnished. Tuxedo line passes door; reference required. 1802 W. ADAMS ST. 16

TO LET—6-ROOM PARTLY FURNISHED cottage, water free, $20 in advance, flowers and fruit, also 4-room partly furnished, $15 in advance and 3-room cottage, $12. Phone West 1352, owner. 1909 JASMINE. 13

TO LET — KENSINGTON ROAD, RESIdence of 8 rooms, nicely furnished, immediate possession. SEE HERRON-BAXTER REALTY CO., 301 H. W. Hellman Bldg. 13

TO LET—426 W. 22D ST., COTTAGE OF 5 rooms and bath, newly and completely furnished; porcelain bath, gas range and electric lights. Apply next door, No. 417. 13

TO LET—FURNISHED HOUSE, 918 SOUTH BURLINGTON. 14

TO LET—
Stores, Offices, Lodging-houses.

TO LET—ROOMING-HOUSE; 60 ROOMS; modern in every respect; running hot and cold water in room; steam heat, elevator, private baths; a number of patent, built-in folding beds, to be completed December 22d. EDWARD D. SILENT & CO., Sole Agents. 216 218 W. Second st.

Rooming-houses, Stores, Offices.

TO LET—
SPRING AND BROADWAY.
—MERCANTILE PLACE—
BETWEEN FIFTH AND SIXTH STS.
4 STORES LEFT AT $100 EACH.
1 STORE LEFT ON BROADWAY.
2 FINE OFFICES (15x32) CAN BE HAD.
YOU MUST HURRY IF YOU WANT A STORE AS PARTIES ARE RERENTING AND GETTING A BONUS.
C. WESLEY ROBERTS,
HOME 4634. 21 MERCANTILE PLACE.

TO LET —HANDSOME MODERN STORE-ROOM WITH BASEMENT, ON 4TH ST., NEAR BROADWAY. $100. BARRY BROS., 324 BRADBURY BLDG.

TO LET—
Three new storerooms, will located. Special inducements offered for a drug store. No competition near-by.
THOMAS BROS. & METCALF.
516 Grant Bldg.,
13 Fourth and Broadway.

TO LET—FOR A TERM OF YEARS; 30 large rooms on Pico st. near Grand ave.; alterations will be made to suit a responsible tenant. THE ROBERT MITCHELL CO., Rental Agents, 108 S. Broadway. Both 'Phones 3221. 13

TO LET—STORE, 519 S. MAIN, DOUBLE plate-glass show windows; 2 years' lease; cheap rent; thousands of people pass daily. Front and inside office rooms and lodge rooms, 637½ S. Broadway. MARSHALL & CO., 240 Byrne Bldg. John 31, Home 3617. 14

TO LET—LARGE, SUNNY, FRONT BAY window offices, in modern brick building; newly furnished, or unfurnished, if desired, choice location; on Second, between Spring and Main; rent $20 per month. 111 W. SEVENTH ST. 14

TO LET—I OWN A 50-FOOT FRONTAGE on Hill st., close in on which I will build a 40 to 50-room modern hotel or apartment-house to suit responsible party and lease for long term. Address L, box 32, TIMES OFFICE.

TO LET—NEW ROOMING-HOUSE, MODERN in every respect; 22 rooms; desirable location; finest class of tenants; rent reasonable, will lease for one to three years. Call on OWNER, at 444 Grand ave. 15

TO LET—OR LEASE; 2 STORES, 24x80 FEET each, with living-rooms, next to corner Washington and Georgia sts.; also lot near facing Georgia, 85x160; will repair immediately. BEN FIELD, 340 S. Hill st. Home 7411.

TO LET—A SUITE OF TWO FINE OUTSIDE offices in one of the large new modern office buildings on Spring Street. See PIRTLE & BIXBY, 406-7 Braly Bldg., Home 6262.

TO LET—THAT BEAUTIFUL NEW APARTment house, 222 North Fremont ave., 13 apartments, 2 rooms east; sun, parlor, modern, up-to-date. T. WIESENDANGER, 221 Laughlin Bldg. 21

TO LET—STORES; SEVERAL STORES AND large, deep light, thoroughly finished basement for rent cheap, in VALDEMAR HOTEL BLDG., Sixth and Hope sts. Apply hotel office.

TO LET—
Handsomely furnished 6-room modern house, on beautiful Adams; lovely location; also 1 unfurnished. Inquire 411 W. ADAMS.

TO LET—STOREROOM, 22½x82, WITH A lot in the rear 100x200, if desired, 1118 San Pedro st. Apply to W. H. OBEAR, 402 Johnson Bldg., 204 S. Broadway.

TO LET—OFFICE AND DESK SPACE, $10 and up, front space with window, also ground floor, S. K. LINDLEY & SON, 313 W. Fourth st. 13

TO LET — PART OF WELL FURNISHED office; use of both telephones and typewriter. Address H, box 44, TIEMS OFFICE.

TO LET — DESIRABLE SINGLE OFFICE room at No. 124½ S. SPRING ST. Reasonable rent. Apply at Room 13. 13

TO LET—STOREROOM, FINE LOCATION for bakery, delicacy and grocery store, for particulars PHONE MAIN 2929. 13

TO LET—PART OF A WELL FURNISHED office, use of both phones and typewriter. 324 DOUGLAS BLDG. 13

TO LET—10-ROOM HOUSE, JUST THE place for man and wife; only $30 rent. Key 1210 E. 21ST ST. 13

TO LET — $15; FINE STORE; 1114 E. 7TH st. WIESENDANGER, 221 Laughlin Bldg. 21

TO LET — DESKROOM, 218 MERCANTILE PLACE. 14

TO LET—
Farming Lands.

TO LET — OR LEASE; 80 ACRES, THE choicest Coachella Valley early fruit and vegetable, alfalfa farm, adjoining town limits, half mile from S. P. R.R. station; creamery and packing-houses. Will produce ripe melons in May, grapes in June, and 10 cuttings alfalfa per year; fine for asparagus, early corn, sweet potatoes. Careful, industrious grower can clear cost of ranch in 3 years. Eight flowing artesian wells and pumping wells furnish nearly 100 inches of clear, sweet water. High-grade pumping plant; 10-inch pipe system; all rabbit-proof fenced; house, barn, best soil in valley. For particulars see A. C. GOLSH, 201 North Broadway, 15 Los Angeles, Cal.

TO LET—10 ACRE WELL IMPROVED ranch, all kinds of fruit, alfalfa, chicken pens, large barn and house, fine view of ocean, 3½ miles from Long Beach, ¼ mile from electric car. Address owner, MRS. M. A. M'DONALD, 116 Pacific ave. Long Beach.

TO LET—PASTURE FOR CATTLE, $1 PER head; plenty of shade, feed and water, close in. Address C. L. STETSON, R. F. D., Toluca, Cal. 16

TO LET — ON SHARES, 640 ACRES OF grain land, 70 miles north of Los Angeles. Address BOX 493, Pasadena. 15

TO LET—
Beach Property.

TO LET—NEW 5-ROOM COTTAGE, FURnished, Ocean Front, Hermosa Beach, $15 per month; gas, electricity, porcelain tub. Inquire DAMON, 312 Wilcox Bldg. Phone James 1241. 13

TO LET—ATTRACTIVE SUNNY 7-ROOM cottage on Hart ave., warmly built with fireplace; all furnishings artistic and complete; near new wharf. See owner, 302 STIMSON BLDG.

FOR SALE—
Houses.

FOR SALE — 5-ROOM MODERN HOUSE, close in on Beaudry ave., near corner, thoroughly built, in good condition, throughout, bath, cellar, barn, fruit, shade trees, sewer, lot 55x150; price $1500; a bargain. SEXTON BROS., 102 S. Broadway.

FOR SALE—FINE 10-ROOM HOUSE, HIGH ground, Westlake, new and modern in every respect; nothing lacking to make this a strictly first-class home; price $7000 less than similar property in same location. See the OWNER, No. 700 Rampart st.

FOR SALE—$1500, NEW 5 ROOM PLASTERed house, two lots, highest hill, extremely healthy, frostless, good for renting rooms or chicken ranch, also can have employment earning $3 daily. Easy terms. REUTTER, 228 Franklin street.

FOR SALE—ONLY $700 WILL BUY A 5-room California house on lot 50x167½, with cement curb and sidewalks laid; this is a snap and won't last long; see me at once. GUSTAV S. SMITH, 228 LAUGHLIN BLDG. Main 2712, Home 1453. 14

FOR SALE—
$1250—S.E., ½ block from Central, good 4-room cottage, on fine lot, worth $500; all street work done; this is a genuine good bargain; 10 minutes from center.
13 J. J. PHELPS, 216 Mason Operahouse.

FOR SALE—
Don't build until you have investigated the Marshall & Stearns Patented Fixtures for apartment houses and cottages. ROOM 201 Gray Bldg., 336½ South Broadway.

FOR SALE—
$3000—1 5-room cottage, on W. 25th st.; lot 50 ft. front; nice lawn; house modern and near University car line; lot alone worth the money. J. W. RICE, 417 Henne Bldg. 'Phone 831.

FOR SALE—SACRIFICE, $2300 CASH. BEAUTIFUL PICO HEIGHTS HOME, NEW, TWO-STORY MODERN; SNAP; SPECIAL BARGAINS. HOUSES AND LOTS, $1100 TO $5000. CALL, GET LIST. COLE & CO., 1657 W. WASHINGTON ST.

FOR SALE—
A BARGAIN.
9-room modern house, situated on W. Washington ave., $4100.
EMPIRE REALTY CO.,
220 Franklin st., rooms 7 and 8.

FOR SALE—
5-room house, No. 235 W. 29th st. Price $1400; $400 cash, new, recently completed; easy terms and monthly payments.
JONES & RYDER LAND CO.,
14 218 W. Third st.

FOR SALE — WILL DRAW PLANS TO your ideas and build 7 houses on any of our lots, on beautiful Oxford ave., on the mesa in southwest. HOME BUILDING CO., office on Mesa, corner 16th and Oxford. 'Phone Red and West 1466. 14

FOR SALE—6-ROOM COTTAGE, IN GOOD neighborhood, but near Southern Pacific freight depot and walking distance of First and Broadway; will make a low price and easy terms. DEPUE, 346 Bradbury Bldg.

FOR SALE—8-ROOM COTTAGE, IN GOOD neighborhood, but near Southern Pacific freight depot and walking distance of First and Broadway; will make a low price and easy terms. DEPUE, 346 Bradbury Bldg. 13

FOR SALE—NEW FIVE-ROOM COTTAGE, Euclid Heights, $1500; $150 cash, balance monthly; houses on same plan, south and southwest; lots $300 and up. O. H. JONES, room 220, 218 S. Broadway. 13

FOR SALE—$8750; BEAUTIFUL MODERN 12-room house, lot 70x150; a fine house, built one year; on 29th st., near Hoover; best part of the city. THOMAS S. WADSWORTH, 319-320 Douglas Bldg. 13

FOR SALE—A NICE 5-ROOM HOUSE AND bath; small lot, near Figueroa and Pico sts., and only $2500.
J. P. HANLON,
16 644 Towne ave.

FOR SALE—4-ROOM HARD-FINISHED COTtage, lot 60x165 to alley; street work done; 1¼ blocks from car line; price $1250, will make terms. EAST SIDE INVESTMENT CO., 2200 Downey ave. 14

FOR SALE—ON DOWNEY AVE., 7-ROOM thoroughly up-to-date cottage, large lot; price $4000. Will make terms if desired. EAST SIDE INVESTMENT CO., 2200 Downey ave. 14

FOR SALE — NEW 5-ROOM COTTAGE, large porches, china closet, tinted walls, good lot; price $1500, with 2 lots, $1900. 3844 W. 11th. See it, then see OWNER, 1301 Winfield. 13

FOR SALE—SOUTHWEST, BARGAIN IN 6-room cottage, modern, nearly new; done between Eighth and Ninth; price $2100, $1200 cash. Address T, box 34, TIMES OFFICE.

FOR SALE — HOUSES; BETTER BUILD your own; will build on Hollywood lot, or on your lot, and loan contract price. W. N. HOLWAY, 220 Grant Bldg., Home 1939.

FOR SALE — $5000 TAKES A BEAUTIFUL Vermont ave. home of 8 rooms; it will pay investors to investigate. FRANK A. M'DONALD, 225 H. W. Hellman Bldg.

FOR SALE—SOME BEAUTIFUL COTTAGES in southwest at bargains; only a small cash payment down, balance like rent. BEARDSLEY & HARNESS, 209 Braly Bldg. 14

FOR SALE—N. SOTO ST., 7-ROOM NEW house, never occupied, cost me $3500, mortgage $2500; give me $300 for my equity. E. L. WILDY, 206 Grant Bldg. 13

FOR SALE—BUSINESS CORNER, $3500; close in on E. 8th st. Also 6-room modern cottage, $2500, on E. 17th. Phone Home 1560. Call 430 BYRNE BLDG.

FOR SALE—IF YOU HAVE $800 CASH WE have a cottage on N. Hill st., that will net you $19 per month on your $800. MAY REALTY CO., 119 S. Broadway. 16

FOR SALE—MUST BE SOLD, $2250. Lot 30x110 to alley, with 8-room house, 737 Kohler st. Fine renting property. W. H. OBEAR, 402 Johnson Bldg.

FOR SALE—LARGE 13-ROOM HOUSE ON Flower st., near Pico; might consider part exchange; price $8000. THOMAS S. WADSWORTH, 319-320 Douglas Bldg. 16

FOR SALE—$1900; ON EASY TERMS, A new and modern 4-room cottage on Cera ave., between Eighth and Ninth. THOMAS S. WADSWORTH, 319-320 Douglas Bldg. 16

FOR SALE—GREAT BARGAIN; $2900; FIVEroom, new, modern cottage, 1650 Normandie ave.; terms if desired. Owner, S. F. JOHNSON, 221 Laughlin Bldg.

FOR SALE—REAL SACRIFICE FOR CASH; no take, must sell, modern 5-room cottage, E. 23d st., worth $2100; will accept best offer. 453 STOWELL BLDG. 13

FOR SALE — $250, $1250, $1400; COTTAGES, cash or rental payments. Apply 315 ALVARADO and Temple sts., horse and buggy or piano taken for part. 14

FOR SALE—IN SOUTHWEST, STRICTLY modern, newly finished, 8-room residence on 80-foot street; price $5000; terms. Inquire KINNEY, 517 Trust Bldg.

FOR SALE—HOUSES AND LOTS; BEST IN Los Angeles; terms, prices and quality to suit customers. Call at 1740 MAGNOLIA AVE. T. J. Wagoner. 13

FOR SALE—$1800; MODERN NEW 4-ROOM cottage, large lot, on Omaha st.; easy terms. THOMAS S. WADSWORTH, 319-320 Douglas Bldg. 16

FOR SALE — $25 CASH, $25 MONTHLY; modern 6-room cottage, graded street, 539 E. 47TH, near Central, or 8 rooms, NO. 877 E. 47TH. 14

FOR SALE—$3500; 146 W. 28TH ST., HOUSE of 8 large rooms, completely furnished, good location. Call from 2 to 5 p.m. Terms if desired.

FOR SALE—IDEAL HOME, LARGE LOT, 2 houses, rents for $23 month; beautiful trees, flowers, lawn, close in, make offer. 362 PATTON ST. 15

FOR SALE—KLITTEN & CO., 223 H. W. Hellman Bldg., N.E. corner Fourth and Spring, will exchange, buy and sell your property. 13

FOR SALE — LIST YOUR HOUSES WITH me; I have money waiting for good homes. ARTHUR W. CLEAVER, 561-563 Huntington Bldg.

FOR SALE—GOOD COTTAGE, NICELY LOcated for close in home or rent, only $1250, worth more, owner, 1466½ E. FIRST ST. 13

FOR SALE—4 ROOMS, FINE, HIGH, SIGHTly, healthy lot, want cash, make offer today. Call 315 ALVARADO and Temple sts. 14

FOR SALE — MODERN 8-ROOM HOME, Westlake; yellow pine; maple floors; bargain. OWNER, 718 Braly. 'Phones 261.

FOR SALE — 5 ROOMS, NEW; $1400, $50 cash, first cottage southeast of TEMPLE and CASCO ST. schoolhouse. 14

FOR SALE—NEW 5-ROOM COTTAGE, MODern. Inquire 216 AVENUE 37, from 10 to 4, or address BOX 131, Burbank. 12

FOR SALE—NEW, MODERN, UP-TO-DATE 5-room cottage, close in; only $1650. 540 CLARENCE ST. Park 106.

FOR SALE—ON VERMONT AVE., 80x148, 5-room cottage for cash. Address Y, box 100, TIMES OFFICE. 15

FOR SALE—$1700, MODERN UP-TO-DATE 5 room cottage, close in, a snap, $150 cash, $15 per month. PHONE 226. 17

FOR SALE—$2750; NEW, MODERN COTtage, southwest, $750 cash. 238 BRADBURY BLDG., G. H. Clark. 14

FOR SALE—
Houses.

FOR SALE—

ALTHOUSE BROS.
230-232-234 LAUGHLIN BLDG.
PHONE MAIN 283.
HOME EXCHANGE 283.

THESE MUST BE SOLD QUICKLY.
THESE MUST BE SOLD QUICKLY.
THESE MUST BE SOLD QUICKLY.

Every place mentioned here is of superior beauty and attractiveness of location. For various reasons owners are pushing their sales. The prices therefore are exceptionally low.

$2800, LITTLE CASH REQUIRED.

A low rental on this place would be $20 per month. Monthly payments can be made in this amount if $500 is put down upon purchase price. Modern and well built cottage of five large rooms, fenced in lot, situated on good residence street, shaded, finish is weathered oak, polished floors, tinted walls, brick mantel and open fireplace.

$5300, FINELY FINISHED HOME.

A home beautiful, both outside and in; interior in weathered oak, select cedar and white pine, eight rooms, in a fine residence district and surrounded immediately by elegant places, large reception hall, ornamental lighting fixtures, oak floors, built in buffet; pressed brick mantel, very homelike place in latest style.

$8500, UNEXCELLED ANYWHERE.

Facing east on beautiful Burlington avenue, with fine stone front, cement steps and buttress. Owner has been offered $400 per month rent for this but because he has to leave

FOR SALE—
Houses.

FOR SALE—
DECIDED BARGAINS
FINE LOCATIONS; EAST Front

YOU ARE LOOKING for a home
gain in a new and well-
we have it for you; it's
$4000—5 rooms, just finished, on
front lot on high ground,
Washington and 16th sts., 2
vard blvd.; house built by
Don't fail to see this.

SUPERB LOCATION, very
almost new, two-story
large rooms, living-room
room almost as large; finish
$6000—choice in every room,
$1650 to alley, located on
north of Pico; this is a
stricted residence district.
YOU CAN'T BEAT THIS

MINES & FARISH,
404 Bradbury Bldg.

FOR SALE—
ONLY BARGAINS.
LISTED
LOOK
$3600—6 room new cottage, on
near 37th; one block from Maple
$1800—For two lots, corner and
in, San Pedro.
$2500—5 rooms new house, finely
Monrovia, corner Magnolia ave. &
rado, best residence corner in
fruit trees, etc.
Flats on Grand ave., near Pico,
15 per cent. on the investment.
handle it.

BRINKER & CATE,
Trust Building.
13 Tel. Home

FOR SALE—
On Vermont ave., near University
tages, 5 rooms each, modern; corner
140; all for $3250, $250 cash, balance
month; house will rent for this
chance to pick up a home for pr
nothing.

P. A. STANTON,
216 W. Third.
16

FOR SALE—
A CHOICE HOME SOUTHWEST
CLOSE TO FIGUEROA AND ADAMS
FOR $3650
This property is located among
homes; has 5 rooms and porcelain bath
stairs and 2 rooms upstairs; is all
in natural wood and has every mod
venience, including porcelain bath
nasonite heater, lavatory, stationary
screen porch, gas for cooking and
and electricity for lighting; lot 5
grass barn; also servants' room in
separate from house; price for
$3650.
W. G. HAMMON,
13 621 Grant Bldg., Fourth and Broa

FOR SALE—A SPECIAL BARGAIN
is a cozy 5-room, new, well-constr
tage, in a good neighborhood; lig
lot on Alpine st., near Figueroa
game in front of house; all street w
paving only
—$1700—
Easy terms; this is a good purcha
investment; it being a good rental
and close in.
EMIL FIRTH (Sole Ag
415-417 Laughlin Bldg.
'Phones Home 3165, Main 2542.

FOR SALE—NEW, MODERN HOUSES
8 rooms, Willard st.
6 rooms, Brighton ave.
7 rooms, Bonnie Brae st.
6 rooms, Magnolia ave.
6 rooms, Oxnard st.
10 rooms, Hobart blvd.
11 rooms, Orange st.
11 rooms, Bonnie Brae st.
14 rooms, Westlake ave.
14 rooms, Shatto st.
Southwest property a specialty.
U. L. DIKE, with R. S.
13 608 Laugh

FOR SALE—
$2300—5 rooms, modern cottage
st., walking distance.
$2350—4 rooms, modern, good
fied; cash, or will exchange.
$2400—5-room, new modern cot
for a home, on easy payments.
Maple.
$2600—6 rooms, modern, large
tral ave., near Washington; pri
for cozies and flats.
$2600—6 rooms, new modern
residence, close in, high
BAIERREY & CO., 237 W.

FOR SALE—
New modern 5-room cottage
bath and all improvements, lot
dental College, Highland ave.
corner lot, 50x150 feet; price
desired. Call and let us
place.
404 H. W. Hellman
Corner Fourth and
Home 3066, Sunset Main 4

FOR SALE—
BUNGALOW—$3750.
Splendidly situated southwest, on
large living-room, 12 feet wide; dou
3 bedrooms and kitchen; all beau
ranged with large bath and
build and finish of this bungalow
very highest class and the
desirable.
JONES & RYDER LAND
13 215 West Th

FOR SALE—
FRANK A. M'DONALD.
Real Estate and Brokerage.
Hallside, new, 7 rooms, only $4
W. 24th st., rents for $27.50, $
Arapahoe, 5 rooms, $2300.
W. 7th st., elegant home, $12,
Hoover st., 7-room bungalow, $
W. 25th st., 7-room house, $
Vermont ave., 5 rooms, $
FRANK A. M'DONA
225 H. W. Hellman

FOR SALE—6 ROOM MODERN CO
25th near San Pedro
corner lot, barn, completely furn
$3500.
$3500—Beautiful 6 room cottage,
tiled bathroom, woodwork
A special bargain, $3650; terms
sidence, S.W., lot 57x172; terms
MAY REALTY CO., 120 S. Br

FOR SALE—MODERN 5-ROOM CO
45th near Maple-ave. car
st, price $2250; terms $50 down
per month, including interest; no
same block can be purchased
of this price.
A. C. REALTY CO., 504 Bra

FOR SALE—
JUST THE PLACE YOU WA
REAL COTTAGE, HIGH ALTI
8-room cottage, good location,
barn, chicken house; every
and lot, high pine, poppy
palms; small orchard of
almonds, peaches, etc.; lawn
porcelain bath and complete
$2500. THOMAS BROS. & M
Grant Bldg.

FOR SALE—HOUSES, MODERN 5-
URY RESIDENCE; GAS AND
CITY, ALL STREET WORK
WER CONNECTED; LOT 5
ONT; CHOICE LOCATION, NE
AND UNION AVE. OWNE
SIDENT AND NOW ARE WO
SELL AT ONCE. WELL WO
N BE BOUGHT FOR $2250.
ICK TERMS OR PART IF
RWOOD & KOYER, 100 S. Spr

FOR SALE—AT A BARGAIN; FI
se, lot 40x146 to 15-foot alley,
to st. near Mateo; price $1850;
per month; 6-room cottage,
and Mateo, price $1900, $
month; a large 5-room
on E. Eighth st., price $
west down, $15 per month; 6-r
Central and Ninth st., price
m, $13 per month. HATFIELD
216, 721 Mateo st. 'Phone Black

FOR SALE—6-ROOM COTTAGE,
ARGE LOT WITH FRUIT TR
ndidly located on 32th st.,
ock from Main st., lot 50x1
parlor, dining-room, kitchen,
and bathroom, all in perfe
$2600; a small cash pay
ng installments, like rent.
JONES & RYDER LAND
215 W. Th

SALE—A GREAT BARGAIN.
MUST BE SOLD THIS WEE
—$2300—
nice, new, modern 6-room
27th and Maple; has electric
nt walks, street work all
1/2 cash, $20 month. Bette
A. W. ROSS, 420 Bradbu

SALE—BEAUTIFUL NEW
cottage, this is certain
fine large lot, price only $
Also nice new modern 5-r
beautiful tract, this for $
E. A. MILLER, 204 S. M

Liners.

SALE—
—$20 UP—
—$20 UP
ES & DICKINSON'S S. P. SHOPS
ICE CHEAP ON THIS
ABOVE THE SHOPS, LOCATED ON
ROAD AND THE LINE, JUST
PASADENA CAR LINE, OVERLOOKING
THE RACE ST. SHOPS; WE HAVE
FEW AND THEY WILL GO
PRICE FOR CASH AND UP; SMALL
ON DOWN AND BALANCE $10 MO.
CHANCE TO GET ANYTHING
TO CLOSE IN, ON CAR LINE
REAL BUSINESS CENTER. BUY
WHILE THEY'RE CHEAP, AS VAL-
ARE SURE TO PROFIT. AS VAL-
RISE AFTER THE FIRST LOTS ARE
—COME RIGHT IN AND PICK
—$20 UP.
—$20 UP.
DON'T DELAY—
OFFICE OVER HOME—
ROOM 3 DICKINSON,
BROADWAY.

SALE—BY THE M. K. & T. REALTY
Building, 447 S. Main, rooms
ONLY $5 DOWN, close in, between 1st
and 2d sts., street work all done, $1300;
$5 per month.
$1600, $100 down, near Central, modern;
$50 at once, $10 per month; price $1500.
$1650, 50x150, 20th st., price $1500; $100 down,
$10 per month; lot 50x150.
$1700, $100 down, $10 per month;
corner of W. Washington, house
modern, $2800; $450 down, $20
building interest.
$1800, half cash, three lots, fronts
alley, fine investment, $2800; $1000
cash, fine location.
$2000, S. 31st, fine neighborhood,
of Hoover ave., $2000 cash.
$2000, on Trinity, lot 80x150, $1650;

SALE—
and balance easy, 5-room
large lots, all fenced, barn,
and corrals, fruit, flowers and
on paved street in southwest.
for poultry business. The
Los Angeles today.
E. M. REYNOLDS,
220 Grant Bldg.
15

4-ROOM BUNGALOW IN
finished, lawn and trees; just
white oak finish; the price
$ 1/2 b cheap; terms, if de-

& HILLIER,
Ford, 414-415 Bradbury Bldg.

FINE BARGAINS.
modern cottage, 37½x110,
$50, fifth ave., near Sixth
large lot, Valencia
non-resident; snap.
& CO., 421 S. Broadway.

NGE—BARGAINS IN
all over the city, come
can suit you. Some are
MART CO., 427 Bryson

alley, 45th near Central
in tract.
6 rooms, large lot, house
grapes st., near Central.
13

and Lands.
LAKE ROAD to
acres, with water, at
Reseda, on main road to
by J. P. M'PHERSON,
Third and Spring.
Reseda in California.

on car line only $
roadway.
Ice fare.
subdivide, on car
22 W. First.
13

THE BEST CORNERS
part of the city, 100x144
only the block from
location for flats or
apartments.
& CO., 121 S. Broad
16

LARGE LOTS WITH
Adeline and Cahuenga
Hollywood; they won't
enlarged property get-
buy these and make
Grant Bldg. 13

ESTATE, 4 FINE
the tract, to day
Broadway, 250 W. First.
13

SALE—
$1250—5 rooms, modern cottage
ing distance.
$1250—4 rooms, modern, good
fied; cash, or will exchange.
$1400—5-room, new modern cot
for a home, on easy payments.
Maple.
$1600—6 rooms, modern, large
tral ave., near Washington; pri
for cozies and flats.
$1600—6 rooms, new modern
residence, close in, high
BAIERREY & CO., 237 W.

FOR SALE—
$1250—
New modern 5-room cottage
bath and all improvements, lot
dental College, Highland ave.
corner lot, 50x150 feet; price
desired. Call and let us
place.
404 H. W. Hellman
Corner Fourth and
Home 3066, Sunset Main 4

FOR SALE—
$1250—
BUNGALOW—$1250.
Splendidly situated southwest, on
large living-room, 12 feet wide; dou
3 bedrooms and kitchen; all beau
ranged with large bath and
build and finish of this bungalow
very highest class and the
desirable.
JONES & RYDER LAND
215 West Th

FOR SALE—
FRANK A. M'DONALD.
Real Estate and Brokerage.
Hallside, new, 7 rooms, only $4
W. 24th st., rents for $27.50, $
Arapahoe, 5 rooms, $2300.
W. 7th st., elegant home, $12,
Hoover st., 7-room bungalow, $
W. 25th st., 7-room house, $
Vermont ave., 5 rooms, $
FRANK A. M'DONA
225 H. W. Hellman

FOR SALE—4 ROOM MODERN CO
25th near San Pedro
corner lot, barn, completely furn
$1500.
$1500—Beautiful 6 room cottage,
tiled bathroom, woodwork
A special bargain, $3650; terms
sidence, S.W., lot 57x172; terms
MAY REALTY CO., 120 S. Br

FOR SALE—MODERN 5-ROOM CO
45th near Maple-ave. car
st, price $1250; terms $50 down
per month, including interest; no
same block can be purchased
of this price.
A. C. REALTY CO., 504 Bra

FOR SALE—
JUST THE PLACE YOU WA
REAL COTTAGE, HIGH ALTI
8-room cottage, good location,
barn, chicken house; every
and lot, high pine, poppy
palms; small orchard of
almonds, peaches, etc.; lawn
porcelain bath and complete
$2500. THOMAS BROS. & M
Grant Bldg.

FOR SALE—HOUSES, MODERN 5-
URY RESIDENCE; GAS AND
CITY, ALL STREET WORK
WER CONNECTED; LOT 5
ONT; CHOICE LOCATION, NE
AND UNION AVE. OWNE
SIDENT AND NOW ARE WO
SELL AT ONCE. WELL WO
N BE BOUGHT FOR $2250.
ICK TERMS OR PART IF
RWOOD & KOYER, 100 S. Spr

FOR SALE—AT A BARGAIN; FI
se, lot 40x146 to 15-foot alley,
to st. near Mateo; price $1850;
per month; 6-room cottage,
and Mateo, price $1900, $
month; a large 5-room
on E. Eighth st., price $
west down, $15 per month; 6-r
Central and Ninth st., price
m, $13 per month. HATFIELD
216, 721 Mateo st. 'Phone Black

FOR SALE—6-ROOM COTTAGE,
ARGE LOT WITH FRUIT TR
ndidly located on 32th st.,
ock from Main st., lot 50x1
parlor, dining-room, kitchen,
and bathroom, all in perfe
$2600; a small cash pay
ng installments, like rent.
JONES & RYDER LAND
215 W. Th

SALE—A GREAT BARGAIN.
MUST BE SOLD THIS WEE
—$2300—
nice, new, modern 6-room
27th and Maple; has electric
nt walks, street work all
1/2 cash, $20 month. Bette
A. W. ROSS, 420 Bradbu

SALE—BEAUTIFUL NEW
cottage, this is certain
fine large lot, price only $
Also nice new modern 5-r
beautiful tract, this for $
E. A. MILLER, 204 S. M

FOR SALE—
City Lots and Lands.

FOR SALE—
CHOICELY LOCATED LOTS.

$600—Near Adams and Lasalle.....50x133
$725—Brighton ave., fine lot.....50x150
$750—Near Harvard Blvd. and 23d.....50x134
$800—High ground, near W. 9th.....50x128
$875—Halldale south of Adams.....50x140
$950—Halldale ave. south of Adams.....50x150
$975—Corner on Halldale.....50x150
$1000—Elevated lot near W. 9th.....50x128
$1000—W. Adams Hghts., E. front.....50x150
$1250—Normandie near Adams.....50x150
$1400—S.W. corner on W. 9th.....50x128
$1400—Budlong near Adams.....48x121
$1500—Cor. 23d near Ellendale.....50x118
$1500—W. 25th st., fine location.....60x125
$1500—S.W. corner on W. 9th st.....50x124
$1600—Near 11th and Union ave.....50x135
$1700—Elden ave. near 11th.....50x145
$1800—Magnolia south of 16th.....50x145
$1800—Elden ave., south of 9th.....50x140
$1800—S. Bill. 18th and Gratton.....50x125
$1800—Boylston near 3d.....50x116
$2000—W. 6th E. of Westlake Park.....51x134
$2000—W. 18th near Figueroa.....50x170
$2000—S.W. cor. above Palm Place.....50x150
$2000—Magnolia south of 11th.....50x145
$2100—Arnold near Bixel.....54x150
$2250—Grand View near 9th.....50x150
$2500—Grand View, south of 9th.....60x140
$2500—Cor. Westlake dist. S. of 9th.....50x140
$2500—Near Orange and Bixel.....50x150
$2650—Bonnie Brae, north of 7th.....50x150
$2700—W. Morland tract, nr. 11th.....60x142
$2700—Alvarado, near Westlake.....50x155
$2700—W. 5th near Bixel.....54x150
$2750—½ blk. from 9th near Union.....50x180
$2800—S.W. cor. 19th, Grand View.....50x150
$3200—Alvarado, near 8th.....50x150
$3300—Alvarado near 9th.....50x150
$4500—Corner on Orange st.....53x150
$4500—Flower north of 9th.....40x99
$5250—Pico corner near Figueroa.....83½x150
$6500—N.E. cor. nr. 9th, Beacon.....65x165
$6750—Flower st., south of 8th.....45x167

Member Los Angeles Realty Board.
ALTHOUSE BROS.,
234 Laughlin Bldg., 315 S. Broadway. 13

FOR SALE—$450 LOTS IN
LEMON GROVE TRACT.

NOT MANY LEFT.

CARRIAGE WAITING FOR YOU
AT WESTERN AVENUE,
COLEGROVE CAR.

BUILDING NOW IN ORDER.

TWO HOMES TO BE COMMENCED
AT ONCE.

NO BETTER STREET WORK IN
LOS ANGELES CITY.

NOTHING BUT PRAISE FOR THIS
FINE SUBDIVISION.

—LOCATION—

Well, the Cahuenga has no superior as
a residence section.

EAST HOLLYWOOD is no rosy myth in
the hills; but a magnificent upland dotted
with elegant residences, churches and
schools. No less than eight new school
buildings completed or under construction.

—SERVICE—

THE BEST OF WATER, ELECRICITY,
TELEPHONE AND MAIL SERVICE.
COLEGROVE CARS ON THE NORTH.
NEW WESTERN AVE. LINE ON THE
EAST; AND NO DOUBT ON THE SOUTH
THE OLD TRACTION RIGHT OF WAY
ON MELROSE AVE. WILL BE UTILIZED
IN THE NEAR FUTURE.

COME OUT AND SEE THIS FINE
TRACT AND SELECT YOUR LOT.

C. P. DEYOE, 201 LAUGHLIN BLDG.,
AGENT FOR TRACT. 13

FOR SALE—BY
ERKENBRECHER SYNDICATE (LTD.)

WE HANDLE BARGAINS ONLY.

FOUR SPECIALS; ALL MONEY MAKERS.

$1550—Fine lot at Grand ave. and 36th st.
with 2-room house and one other
small building on the lot; plenty of
fruit and shade trees; water piped
all over the lot; lot 50x150, or
more than the price asked; only
$1550.

$1850—Fine lot, 50x175 feet, within ¼ block
of beautiful Westlake Park; magnifi-
cent view; close to Seventh-st. cars.
This is by far the cheapest lot near
Westlake Park; investigate quickly.

$2000—Fine 60-foot lot in the West Adams
Heights tract; one of the finest
subdivisions in the city; this lot is
worth $2250, but $2000 cash takes it.

$2250—A fine 16-foot corner lot, southwest,
close to Adams st., in a block of fine
homes, within 250 feet of the cars.
The cheapest 75-foot high-class corner
on the market.

ERKENBRECHER SYNDICATE (LTD.,)
Members L. A. Realty Board.
204 Braly Bldg., 4th and Spring sts. 13

FOR SALE—
WHAT DO YOU THINK OF THIS?
—$3250—
LOT 30x125, WITH GOOD SIX-
ROOM COTTAGE, WITHIN ONE
BLOCK OF FIGUEROA AND PICO,
WHERE PROPERTY IS SELLING
FOR $300 PER FOOT. NO BETTER
PROPERTY IN THIS CITY FOR
FLATS, NEAR THREE CAR LINES.
FLATS ARE BEING BUILT EVERY
DAY ON PROPERTY COSTING
DOUBLE WHAT THIS CAN BE HAD
FOR, AND NO BETTER LOCATED.
WE THINK THIS IS A BARGAIN,
AND IF YOU WILL INVESTIGATE,
YOU WILL THING SO, TOO.

PIRTLE & BIXBY, 606-7 BRALY BLDG.
13

FOR SALE—
CENTRAL AVENUE.
80 FEET.
SURE BARGAIN.
—$10,500—
LOCATED NEAR 7TH ST., IMPROVED.

FOR SALE.
EAST FIFTH ST.
CORNER.
140 FEET.

Greater outcome to this property than any-
thing on the street; we have it only for a
few days. You all know what Fifth st. is
doing.

C. A. VICRET & CO.,
413-413 Grant Bldg.

FOR SALE—CORNER LOTS; COMMISSION
to agents.
$2000—S.W. corner 11th and Hoover, lot
201, Lone Star tract, opposite Westmore-
land and Palm Place, 40x150, alley.
$1200—N.E. corner 22d and Vermont, 52x
115, to alley, graded, curbed and side-
walked.
$900—Next lot east of above; bargain.
$600—Jefferson st., opposite La Salle ave.,
90x133.
$400—50x125, 37th st., 500 feet south of
above.
$1000—Well-secured mortgage, 7 per cent.
$850—Mortgage on new cottage, 7 per cent.
$1500—Mortgage on 6-room cottage, 7 per
cent.
Owner, HERBERT PEERY, 204 Laughlin
Bldg. 13

FOR SALE— FOR SALE.
$1250.
SWELL LOT IN WESTMORELAND TRACT
Highest lot on Arapahoe street, 60x150;
this is the very best bargain in this exclu-
sive tract. If lookin for something good,
don't pass this up.
F. E. WOODRUFF,
Cor. Pico and Hoover. Phone Home 21151.

FOR SALE—
IN WESTMORELAND TRACT.
Fine elevated lot, 60 and 70 foot fronts,
facing on Hoover street, Arapahoe and Mag-
nolia aves., the choicest lots in the tract.
I will sell one only your choice, several
hundred dollars below listed price if sold
at once. F. D. CHIPRON, 217 West First
st. 13

FOR SALE—SPECIAL BARGAIN.
THIS WEEK ONLY.
$1250; BEAUTIFUL LOT, 150x198 ON W.
21ST, BETWEEN HERMOSA AND WEST-
ERN. FINEST LOCATION IN LOS AN-
GELES FOR THE MONEY; OTHER LOTS
IN TRACT, $1500. CHAS. O. GOODWIN
& CO., 209 W. FIRST. 14

FOR SALE—GOOD BUILDING LOTS NEAR
Highland Park; level and sightly, north of
Pasadena ave.; $c car fare; only $5 down
and $5 monthly; 42x150 feet; only $150. Also
other property, improved and unimproved, in
and near Garvanza and Highland Park.
Come and see me about it. WILLIAM EL-
SEY, 127 N. Main st., room 1. 13

FOR SALE—CLARK & BRYAN'S WEST-
MORELAND TRACT. THIS WEEK, $1950,
THIS WEEK. ONLY UNDER-PRICED
LOT IN TRACT. ALL OTHER LOTS $2000
TO $2500. OWNER SELLS TO PAY
EASTERN TAXES, OCTOBER 25. W. B.
BURROWS, 240 BYRNE BLDG. 16

FOR SALE — FINE LOT ON W. 36TH ST.,
east of Vermont, cheap. OWNER, 1421 W.
36TH 14

FOR SALE—
City Lots and Lands.

FOR SALE—

WEST NINTH STREET HEIGHTS.

WEST NINTH STREET HEIGHTS.

WEST NINTH STREET HEIGHTS.

Do you realize what it means to own a
home in a first-class residence section like
West Ninth street Heights? It means prop-
erty restrictions that will prevent anything
being done to decrease the value of your
property, and all kinds of restrictions that
will increase its value. We are selling West
Ninth Street Heights lots to people who
are wise about residence property in Los
Angeles. Many of these choice lots have
already been sold, and when you see the
property you'll understand why it sells so
fast.

READ THE RESTRICTIONS.

Houses must set 25 feet from front
property line. Building restrictions on in-
side lots are $2500; for corner lots, $3000.
Stores, business houses, flats and everything
pertaining to business positively prohibited.

Work has begun on the finest kind of
improvements. When it is finished there
will be the best.

GRADED AND OILED STREETS,

FIVE-FOOT CEMENT WALKS.

COBBLE STONE GUTTERS.

CEMENT CURBS.

Lots are 128 and 135 feet deep, and 50
to 52 feet wide. Beautiful elevated lots,
with fine view. No taxes to pay until
November 1, 1905.

LOTS ONLY $800 UP.

LOTS ONLY $800 UP.

LOTS ONLY $800 UP.

Where can you find a better investment
Where can you find a choicer location for
a home? Buy at West Ninth Street Heights.

ALTHOUSE BROS.
220-232-234 LAUGHLIN BLDG.
PHONE MAIN 267.
HOME EXCHANGE 262. 13

FOR SALE—
OWN YOUR OWN HOME.
CHEAPEST LOTS IN THE CITY.
SEE NEW PLAN TO SAVE RENT.
Just think of it! We will sell you a fine
lot cheap for $20 down and $10 a month, be-
tween Compton ave. and Long Beach electric
and just south of Adams st., facing on 25th
and 28th sts., near 2 car lines, and all street
work done, and let you live on the rent.
Very choice location. Inquire about this at
once. Cheapest close-in lots in city. Call
and see map and make early selection. Lots
are going fast.
GUS B. HILL, Owner,
135 S. Broadway,
(With Strong & Dickinson.)

FOR SALE—
WEST ADAMS HEIGHTS.
HOBART BOULEVARD.
CHOICE BUILDING LOT.
—$1250—
SIZE 75x200.
You all know this, the highest-class resi-
dence property in the city, with building
restrictions and good only for 15 days.
CHICKEY & CO.,
412-413 Grant Bldg.

FOR SALE—
$1100—Thornton ave., near 20th, 50x150.,
lot faces two streets, and is same as cor-
ner.
$810—Fedora, between 9th and 11th, a cor-
ner, 46x128.
$675—Fedora, near 10th, 46x128.
$1750—Hoover, near Pico, 46x150; lot is
very high, above street and a snap.
$750—Each, Los Angeles, near Washing-
ton; two lots 55x136; fine for flats or church.
$400—Temple st., opposite Echo Park, snap.
H. M. CORNETTE, 616 Trust Bldg. 13

FOR SALE—
80 feet frontage. 80 feet frontage.
HARVARD HEIGHTS "CORNER."
$1600—A SNAP—$1600.
OXFORD AVE.—OXFORD AVE.
A CORNER, for less than inside lots on
this beautiful street. We can't hold this
long, so you had better see us at once.
F. L. BOTSFORD & CO.,
404 Trust Bldg.
13

FOR SALE—
W. G. NEVIN TRACT.
—$1750—
Lot is 74x178 and the only lot under $2000
in the tract.

ANGELUS VISTA TRACT.
East front lot, $1250.
THIS IS A SNAP.

MAGNOLIA AVENUE, NEAR 11TH ST.
Choice 50-foot lot, $1800.
Terms on all if necessary.
W. W. THAYER, 204 Laughlin Bldg.
13

FOR SALE—CITY LOTS AND LAND—
The Mettler tract of 60 acres, situated
both in city of Los Angeles and south of
and adjoining Jefferson st., is to be platted
into lots, graded and improved and put
on the market at once. This is the closest
in tract on the market, in which lots
may be had at original prices; prices $500
and up. Selections may be made now by
applying to CHAS. METTLER, 125 S.
Broadway or at the office on tract, corner
of Jefferson st. and South Park ave. 15

FOR SALE—M. L. WICKS SUYS UNIM-
proved real estate, offered at a satisfac-
tory price, to resell at a fair profit. He
deals almost exclusively in the northwest
part of the city, as there, property in 15
or 12 minutes of business center, can be
bought at moderate prices, several hundred
lots from $100 to $700, a lot, where there
is the best climate in the city; any indus-
trious person can pay out at $10 a month,
a lot of M. L. WICKS, 129 Hellman Bldg.,
Second and Broadway.

FOR SALE—
$4000
CORNER 72x150. CORNER 72x150.
Absolutely the best bargain near West-
lake Park; easily worth $4500. See the im-
provements under way at Sunset Park and
the beautiful homes being erected in that
part of the city. This lot is close in, high,
and suitable for dwelling, flat or apartment.
C. S. HUFF, Owner,
13 401 H. W. Hellman Bldg.

FOR SALE—
$225 each for 2 lots opposite a new $10,000
residence, a beautiful subdivision near Ver-
mont ave. on Hollywood line. Have decided
to build and will sell these lots for $2.50 down
and $2 weekly, no interest, no taxes, until
paid. Now, young folks, is your chance,
these lots will be worth $500 by spring, I am
holding the rest. See CRONEN, with GOLD-
EN STATE REALTY CO., 421 S. Spring st.

FOR SALE—LARGE LEVEL LOT, 50x180, IN
the North Park tract, improved with cement
curbs, and sixty cities and graded under
city specifications; price $400, on terms of
$10 down and $10 monthly, with no charge
for interest or taxes during the payment
period; absolutely the best terms ever of-
fered on high-class property. For full par-
ticulars, see CHAS. S. MANN, 215 W.
Fourth st.

FOR SALE—
C. V. HALL TRACT.
TWO LOTS—$2000—TWO LOTS.
The southwest corner of Dalton and 39th
st. Where can you do better?
We are sole agents.
F. L. BOTSFORD & CO.,
13 404 Trust Bldg.

FOR SALE—JUST OPENED UP, OUR
third Figueroa-street subdivision; 40 lots
sold last week.
$300 TO $300.
This includes sidewalks, curbing, oiled
streets and artesian water, piped in front of
every lot. See us at once for fine home site.
BURKE BROS., 403 S. Spring. Open Sun-
days. Get free tickets. 15

FOR SALE—
Business Property.

FOR SALE—$5250.
100x140, Central ave. fine double clean corner
on this splendid thoroughfare, north of
Washington st. Buy for the cheapest corner
between 9th and 39th. W. H. OBEAR, 402
Johnson Bldg. 13

FOR SALE—$800 UNDER MARKET, 50X150,
north of Pico, 1½ blocks to Main st.; price
$3950, renting one of our clients built 60
rooms. This locality all rented before com-
pleted. He built from our plans. LEE &
SMITH, 117 S. Broadway. 13

FOR SALE—VALUABLE BUSINESS BLOCK
E. Fifth, between Main and San Pedro,
paying now over 7 per cent. net of all
expenses, on very low old rentals; price
$27,000. G. C. EDWARDS, 220 W. First.
13

FOR SALE—HAVE GOT THE BEST BUY;
only $4000 required; even less; will clear 100
per cent. See WERNER about it.
WERNER, KENNY & CO.,
214 W. Second.

FOR SALE—40x80 ON FLOWER, BETWEEN
8th and 9th, $4500.
78x125 on 9th between Hope and Flower,
$13,000. Part cash.
M. LISSNER, 322 Douglas Bldg. 13

FOR SALE—
Business Property.

FOR SALE—BY—
RICHARD P. BLAISDELL.
MAPLE AVE.

$15,500 WILL BUY AN IMPROVED
PROPERTY ON MAPLE AVE., BETWEEN
FIFTH AND SIXTH STS., THE LOT 18
50 FEET FRONT, AND 200 FEET DEEP;
THE INCOME NETS 10 PER CENT.; THE
TERMS ARE GOOD, WE ALL KNOW THE
FUTURE OF THIS CLOSE-IN SECTION;
DO YOU KNOW A BARGAIN?

FIFTH ST.

THERE HAS BEEN GREAT ACTIVITY
ON THIS STREET SINCE THE NEW
QUARTER OF A MILLION DOLLAR STA-
TION HAS BECOME AN ASSURED FACT;
THE PHENOMENAL BUILDING OPERA-
TIONS SHOW THE CONFIDENCE OF
THE PRESENT OWNERS; IT WILL BE
THE CITY'S BEST CROSS STREET FOR
YEARS TO COME; I HAVE TWO VERY
CHEAP PROPERTIES THAT WILL MAKE
A GREAT DEAL OF MONEY FOR THE
PURCHASERS.

THE CHEAPEST CORNER WEST OF
SAN PEDRO ST., AND CLOSE TO FIFTH;
THIS IS A GREAT BUY, THE LOT HAS
A FRONTAGE OF 100 FEET, AND CAN
BE PURCHASED FOR A TRIFLE OVER
$150 PER FOOT; THE INSIDE PROP-
ERTY IN THE SAME BLOCK IS HELD
AT $250 PER FOOT; THIS PROPERTY
WILL MAKE $10,000 FOR THE PUR-
CHASER IN THE NEXT EIGHTEEN
MONTHS; TERMS CAN BE ARRANGED.

SAN JULIAN ST.

30x135 ON SAN JULIAN ST., BETWEEN
FIFTH AND SIXTH STS., FOR $130 PER
FOOT; MY OPTION EXPIRES IN A FEW
DAYS; WHEN THE PRICE WILL BE
RAISED TO $150 PER FOOT; AT THAT
FIGURE IT IS A BARGAIN; THERE ARE
NOMINAL IMPROVEMENTS.

I MAKE A SPECIALTY OF THE CLOSE-
IN SECTION EAST OF MAIN ST., WHERE
VALUES ARE ADVANCING RAPIDLY;
SEE ME BEFORE PURCHASING IN
THAT DISTRICT, AS I HAVE ALL THE
BARGAINS.

RICHARD P. BLAISDELL,
605 Trust Bldg.,
Home 3541. 13

FOR SALE—
TO THE SHREWD INVESTOR.
Herewith we hand you a little information
regarding a few choice corner snaps. They
are all within the pale of influence that
points to a grand Union Depot down around
Central ave. No need to dwell on the pos-
sibilities between Main and Central, from
First to Seventh sts. San Pedro st. is long
and wide and has a valuable future. You
can buy a choice corner, close to Fifth, on
San Pedro, for $16,000, or about $100 per
foot. Contiguous property is on the market
at $250 per foot. This is worth a quick in-
vestigation.

How about Fifth st.? About five years
ago Fifth st. was a streak of sand, shacks
and signboards from Main st. to the Arcade
Depot. Do you notice the substantial bricks
going up now? You can buy today a corner
on Fifth, with a 2-story improvement, con-
sisting of a store and 30 rooms on 2 upper
floors, for $30,000. This building is leased
for 30 years on a basis of 6 per cent. on
above price. Considering enhancement of
value, this is a snap.

We have another corner on Wall st., very
close in, for $10,000. The price ought to
find a ready purchase.

We can show you a bargain on Boyd st.,
52x136 feet, with 5-room cottage, in good
condition, for $125 per front foot.

On San Julian, near Fifth, there is a 5-
room cottage, rent $20 per month; lot 30x135;
$4000 takes this bargain.

Central ave. looks better every day, and
we can show a lot 25x100, near Third, for
$4000. This improvement on this brings $30
per month.
Another lot, 1 block south on Central, 25x
100; also improved and rented, is O.K. for
$2000.
If you are interested in wholesale, job-
bing, manufacturing, hotel, business or
rooming-house propositions, you should call
and let us show you our bargains.
THE REALTY TRUST CO. OF LOS AN-
GELES.
Mason Operahouse, No. 129 S. Broadway.
13 'Phones Main 666, Home Ex. 666.

WRIGHT AND CALLENDER,
323 SOUTH HILL ST.

ONLY $35,000. ONLY.

CORNER 100x140. CORNER.
EAST NINTH.
CLOSE TO MAIN.

THIS CORNER WILL MAKE
$25,000 FOR THE BUYER
WITHIN 5 YEARS TIME.

WILL PAY BIG INTEREST.
IMPROVED NOW.

A
BIG CORNER ON
EAST FIFTH STREET,
NEAR LOS ANGELES,

ONLY $500. ONLY.
FRONT FOOT.

INCREASING VERY
RAPIDLY.
WE CAN TELL YOU OF IMPROVE-
MENTS AROUND THESE CORNERS THAT
WILL BE OF INTEREST TO YOU.

WRIGHT AND CALLENDER,
323 SOUTH HILL STREET. 13

FOR SALE—BY

W. I. HOLLINGSWORTH & CO.

CAN YOU SUGGEST ANY OTHER FORM
OF INVESTMENT WHICH HAS AS AS-
SURED INCREASE IN VALUE AS THAT
HELD BY BUSINESS PROPERTY?

"BUY BUSINESS PROPERTY."
PROPERTIES WORTH YOUR CONSID-
ERATION.

CORNER ON OLIVE.
CORNER ON OLIVE.
CORNER ON OLIVE.
THE SNAP OF OLIVE STREET IS A
LARGE CORNER NORTH OF PICO. WE
HAVE A PRICE OF A LITTLE OVER $200
PER FOOT, PROBABLY MORE MONEY
CAN BE MADE ON THIS CORNER THAN
ANY OTHER PROPERTY NOW FOR SALE
AT THE SAME PRICE.

W. I. HOLLINGSWORTH & CO.,
343-5-7 WILCOX BLDG.
13

FOR SALE—BY
ERKENBRECHER SYNDICATE (Ltd.)

WE HANDLE BARGAINS ONLY.

Cheapest corner north of 7th st., west of
Central. We have for sale a fine close-in
corner (130 ft. frontage,) at the very low
figure of $100 per foot; owner will con-
sider clear Los Angeles residence, or res-
idence lots of the value of $7500 cash in
exchange.
ERKENBRECHER SYNDICATE (Ltd.)
Members L. A. Realty Board.
204 Braly Bldg., 4th and Spring sts.

FOR SALE—GOODWIN'S SPECIAL.
ONLY $1500.
FOR 30 FEET ON 11TH ST., JUST EAST
OF MAIN. GOOD 6-ROOM COTTAGE ON
IT. RENTS FOR $25 MONTH. ADJOIN-
ING VACANT LOT SOLD FEW DAYS
AGO FOR $75 FOOT; THIS LOT ALONE
WORTH $2500; OWNER NON-RESIDENT;
INVESTIGATE QUICK. CHAS. O. GOOD-
WIN & CO., 209 W. FIRST. 14

FOR SALE—NEW DOUBLE RESIDENCE,
722 W. 17th st.; a call will convince that it
is a marvel of beauty; an attempt to de-
scribe it would require a column of space;
contains 12 large rooms, partially furnished,
and is fitted for two families; income $100
per month; price $12,500. Terms. WESTER-
VELT, Owner, 722 W. 17th st.

FOR SALE—CHEAP, FOR A QUICK SALE
I offer an east front lot on Olive st., south
of Third st., 60x165, improved, for $16,000;
this is the only lot south of Third on Olive
for less than $18,000; no trade; no agents.
Address V, box 44, TIMES OFFICE. 13

FOR SALE—E. FIFTH ST. $175 A FRONT
foot on south side, the right side of the
street. This is the cheapest piece on the
street and price good for two days. Address
V, box 79, TIMES OFFICE. 13

FOR SALE—SPRING STREET, NEAR 37TH
for less than $1200 per foot, worth con-
siderable more but business reason demands
immediate sale. Address V, box 78, TIMES
OFFICE. 13

FOR SALE—
Business Property.

FOR SALE—
INCOME PROPERTY.
INCOME PROPERTY.
INCOME PROPERTY.
PICO STREET.
PICO STREET.
PICO STREET.
Pico street offers the best opportunity for
investment of any street in the city. Val-
ues are sure to DOUBLE in short time.
Contract for paving has been let. If you
want to make an exceptionally good invest-
ment see my list of Pico street frontage at
once.

F. E. WOODRUFF,
Corner Pico and Hoover.
'Phones—, one 21181; West 1672.

FOR SALE—
Flats.

FOR SALE—BUILDING OF 4 FLATS, 3
and 6 rooms each, modern on Figueroa st.
Inquire 923 S. FIGUEROA. 14

FOR SALE—N

Liners.

FOR SALE—
Suburban Property.

FOR SALE—
ACREAGE. ACREAGE.
RANCHO DEL MAR.
ACREAGE. ACREAGE.
Right at the gateway of Ocean Park, where $1,000,000 is being spent in improvements. Do you know there is no investment so safe, and as sure to increase in value as good acreage near a popular beach town? Why buy a lot for $700 when you can buy an acre that will make 6 lots for less money? RANCHO DEL MAR tract is all set to walnuts. We furnish you water free. All you want, 1 share of water stock with each acre of land. We have 30-H.P. engine, 12-inch well, pumping 75 inches of water. Others sell you their furnish abundance of water, but you have to pay for it. Remember when you make your purchase, that water is not only king, but it comes high when you have to buy it. We will pay $100 to any person that will show us as good a deal in acreage on L. A. Pacific R.R. between Rancho Del Mar and Ocean Park. Terms one-quarter cash, balance monthly or quarterly, just as you like, 6 per cent. interest. Our representative is on the tract. Take L. A. Pacific via Palms, 4th and Hill, or at our office, or call at office we will be pleased to answer any questions concerning tract.
MCKENZIE & BLENKIRON, 439 Hellman Bldg.

FOR SALE—
A GILT-EDGED INVESTMENT.
Improved acreage for subdivision. For a man with a few thousand dollars ready money we can offer an investment that is as safe as a government bond; and is now yielding more than three times the interest on valuation that the bond pays. It is an 85-acre tract of land adjoining Slauson ave., and only a few rods from present city limits, and right in the direction of the city's expansion toward the beaches. Over half this tract is in fine alfalfa. A large pumping plant furnishes an abundance of water. Balance of tract fine corn and vegetable land. Good barns, small house. This tract, even now, on account of its location if properly handled, could be sold in acre lots, or 5-acre tracts, for from $650 to $700 per acre, with water; and in less than two years it would readily sell for $1000 per acre; and you can buy it today for $500 per acre. Part cash, terms to suit on the balance. Investigate, then buy, you can double your money in less than two years as sure as the sun shines on the best country on earth to live in today.
MULTER & CULVER,
13 407 Chamber of Commerce.

FOR SALE—
ONLY TEN LOTS LEFT
in the
FIFTH BOULEVARD ANNEX.
One-half-acre villa lots with water,
$1225.
AN IDEAL SPOT FOR A HOME.
Only 15 minutes from Sixth and Main sts., on the LONG BEACH ELECTRIC LINE, a car every few minutes.
Plenty of pure water piped to each lot; level land, fine garden soil, amazing good improvements and advancing values.
STOP PAYING RENT.
Buy a lot on easy terms.
Small payment down.
$10 A MONTH.
Call at office for maps and free tickets.
EMIL FIRTH, 415-417 Laughlin Bldg.
'Phones Home 8165, Main 2542. 15

FOR SALE—
A fine dairy and chicken ranch. Owner going away. It's a bargain. It's a snap. 4 acres of land, ½ in alfalfa, all fenced with high chicken wire fence; good California house, 7 rooms, cement floors, one with a windmill, the other with a good gasoline pumping plant, and good cement reservoir. Several fine brick chicken houses, large incubator and brooders. Several hundred hens, 10 good cows, 2 horses and harness; also good spring wagon, and plenty of farming tools, $8 per day is the present income, and the place is only $4000, $1500 cash, will swing it. It is just outside the city limits and you will have to hurry.
MULTER & CULVER,
13 407 Chamber of Commerce.

FOR SALE—
40 acres between Los Angeles and the sea; steam railroad runs through property; electric line ¼ of a mile; splendid improvements; big well on property, which will develop over 200 inches of water. Price for short time $130 per acre.
P. A. STANTON,
13 216 W. Third st.

FOR SALE—
15-acre foothill ranch, 6 miles from center city; good 7-room house, barn, 20 stand bees, span horses, 2 wagons, farming tools, wood cut for one year six months hay, 4 acres of fall tomatoes, crop coming in now, crop last year picked, $150 per acre, plenty water from tunnel, choice fruit and berries and very finest of soil, can get an income right from the start, unequaled for poultry; price $4750, easy terms.
SEXTON BROS.,
13 102 S. Broadway.

FOR SALE—IN TROPICO, 5-ACRE TRACT, near trolley, sandy soil, 1½ acres apricots and oranges, modern 7-room house, good barn and chicken-houses, windmill, tank, water rights, price $8000; part time, or will sell acreage suitable for building lots. Apply on premises, northeast corner PARK AVE. AND SAN FERNANDO ROAD.

FOR SALE—DON'T DELAY.
TWO RARE BARGAINS.
Acreage on Central ave., close to city limits, only $300 per acre; also 40 acres near above, only $250. Inquire of F. L. & J. H. STEELE, corner 45th st. and Central ave.

FOR SALE — BIG PAYING POULTRY ranch, 10 acres; another, 1¼ acres, with modern cottage; also a good subdivision tract, and acreage, all near Los Angeles. OLIVER FOSTER, route 2, Los Angeles.

FOR SALE—A SNAP; A FIVE-ROOM COTTAGE, lot 81x165, on corner of Santa Fe ave. and Errington ave., Huntington Park, for $1150; $700 cash, terms on balance. Address R. box 92, TIMES OFFICE.

FOR SALE—$1200; 5 ACRES ON E. VERNON ave., just outside of city limits; 2½ acres 3 miles outside of city, small pumping plant, good well, small house and barn. J. H. GURMAN, 117 S. Broadway. 13

FOR SALE—ACRE OF GOOD LAND, WITH free piped water, near Hollywood cars, city limits; high and healthy, a prize for below market value. DEPUE, 346 Bradbury Bldg.

FOR SALE—SOUTH PASADENA; I HAVE lots in South Pasadena, within two blocks of electric cars, for $250, $300 and up, on terms. JOHN SHARP, 603 Braly Blk.

HOLLYWOOD.

FOR SALE—
BEAUTIFUL RESIDENCE LOT.
The finest lot to be had on Prospect boulevard, Hollywood, one hundred and thirty-five feet front, nearly four hundred feet deep; building restrictions; $3000; will be sold at a bargain to any one who will build before January 1st.
J. C. NEWITT, Owner,
Prospect and Hartford, Hollywood.
214 W. First st., Los Angeles. 13

FOR SALE—
HOLLYWOOD.
A nice level lot near Sunset Blvd. and Western ave., 50x170, one block from car line, $2325.
A large corner lot, $400.
Corner, Sunset Blvd., and Holly ave., 56x150, $600.
A cosy 5-room cottage, with bath, 5-cent car limit, $1700.
EMIL FIRTH, 415-417 Laughlin Bldg.
'Phones Home 8165, Main 2542. 15

FOR SALE—HIGH, SIGHTLY VILLA LOTS and acreage in West Hollywood, moderate prices. Apply to DR. GARDNER, owner, Gardner st., Hollywood.

FOR SALE—20-30 ACRES FOR SUBDIVision, corner Melrose and Western ave. Will take part rental property. Address B. DUIN, Hollywood. 14

FOR EXCHANGE—
Real Estate.

FOR EXCHANGE—A BEAUTIFUL NEW 7-room house in S.W. Los Angeles, value $4300, for a 6-room cottage at Hollywood. U. L. DIKE, 608 Laughlin Bldg. 'Phone 1109. 15

FOR EXCHANGE—SIX-ROOM COTTAGE, $2500; equity $1500 for good income property; will give $2000 to $4000 cash. Address V, box 28, TIMES OFFICE. 16

FOR EXCHANGE—NEW MODERN 8-ROOM house, large lot for city lots. What have you? FREEMAN & CARLSON, 222 Bryson Blk., Main 2042. 13

FOR EXCHANGE—14-ACRE NAVEL ORange grove, well located, plenty water, want city or eastern. L. L. BOWEN, 302 Frost Block. 15

FOR EXCHANGE—GOOD BUSINESS, CENtral location, value $2500. Take real estate or stock. Address V, box 41, TIMES OFFICE. 19

FOR EXCHANGE—BEN WHITE WILL EXchange your property. Offices 308 and 309 BRYSON BLDG., Second and Spring.

FOR EXCHANGE—AUTOMOBILE USED just a few times, for good lot in city or Pasadena. 411 GRANT BLDG. 19

FOR EXCHANGE—EDWARD C. CRIBB CO. will exchange your property. 218 S. BROADWAY.

FOR EXCHANGE—EXCHANGES A SPEcialty. EDWIN SMITH, 402 Laughlin Bldg.

FOR EXCHANGE—
Real Estate.
FOR EXCHANGE—OR SALE—
ERKENBRECHER SYNDICATE (Ltd.)
WE HANDLE BARGAINS ONLY.
Cheapest corner north of 7th st., west of Central. We have for sale a fine close-in corner (120 ft. frontage,) at the very low figure of $100 per foot; owner will consider Clear L. A. residence, or residence lots of the value of $7500 cash in exchange.
ERKENBRECHER SYNDICATE (Ltd.)
Members L. A. Realty Board.
204 Braly Bldg., 4th and Spring sts.

FOR EXCHANGE—
KLITTEN & CO., 233 H. W. Hellman Bldg., N.E. corner Fourth and Spring.
$2500 equity in an 8-room house for lot in S.W. part of city or cottage.
2 lots, Central ave., for lots at Ocean Park.
7-room, 2-story house, S.W., for improved acreage.
$1000 equity in 6-room cottage for lot, S.W. 14

FOR EXCHANGE—FOR VACANT LOTS OR acreage suitable for subdivision; a dairy ranch, 120 head of cattle, 40 of which are milk cows; balance from calves to 3-year-olds; 60 head of hogs, 320 acres of leased land, with 20 inches of free water; income at present $200 per month and can be doubled; handy to creamery; value $5000. Apply to TETLEY, 500 H. W. Hellman Bldg., Fourth and Spring. 14

FOR EXCHANGE—$12,000; 48 ACRES, MOSTly in fruit, within 12 miles of city; want city property or rooming-house.
$2000—22 acres, 7-room house, barn, good well and windmill, very nicely situated; good water right, 2¼ miles from Escondido.
$1200—10 acres at Pomona, want city.
13 J. H. GURMAN, 117 S. Broadway.

FOR EXCHANGE — OR SALE; 28-ROOM rooming-house, two-year lease, well filled, clear near $100 per month; if trade want lot or cottage between Central ave., University car line, south 18th, north 35th sts. What have you, give full particulars or no attension will be paid from owner. Address T., box 46, TIMES OFFICE. 13

FOR EXCHANGE—$12,000, CLEAR, AN EXtra well-built, 2-story building, 3 stores, 15 large rooms above; corner lot, 65x150; rapidly growing in value, on 2 car lines; University way; now pays over 10 per cent. and might easily pay more; want residence and cash or mortgage. LE BARON, 317 Johnson Bldg. 13

FOR EXCHANGE—WANT CITY LOT worth $1000 for for my equity in new five-room cottage near Vermont ave. and Sunset blvd.; mortgage $1000, payable $16 a month; or will sell for cash and take $200 down, balance $25 a month. THE ROBERT MITCHELL CO., agents, 508 S. Broadway.

FOR SALE—PIECE OF CLOSE-IN BUSIness property, pays 9 per cent. net, increase in value, not less than 10 per cent. per year; price $70,000, might take $20,000 other first-class property; this is a snap; nothing like it offered. GEORGE W. HAINES, 106 Frost Bldg. 13

FOR EXCHANGE—$25,000; A HANDSOME property; will exchange for business property or good property between city and beaches; this is good property and yours must be good or don't bother about this ad. BEN WHITE, 308 Bryson Block. 13

FOR EXCHANGE—PIECE OF CLOSE-IN business property, $70,000, will take, clear residence, worth as $15,000; it will snap, pays 9 per cent. net and could not be better located. GEORGE W. HAINES, 106 Frost Bldg. 13

FOR EXCHANGE—CASH AND STOCK IN a reliable manufacturing business in Los Angeles, for a house and lot or acre property, in or near Los Angeles. See my agents, BUSH & TWOMBLY, 116 S. Broadway. 13

FOR EXCHANGE—$1250, LOT NEAR THE business center of Oxnard, an excellent investment. Would exchange for equal value in Los Angeles residence property. Address the owner, V, box 36, TIMES OFFICE. 13

FOR EXCHANGE—NEW FLATS FOR ALfalfa ranch; $14,000; mortgage $4000. Also good city property for good automobile. Also 2 clear Kansas farms with cash for property here. R. D. LIST, 312 Tajo Bldg. 29

FOR EXCHANGE—
I make a specialty of exchanging real estate, particularly California for eastern. Member L. A. C. W. CONWAY,
Realty Board. 204-5 Bradbury Bldg.

FOR EXCHANGE — 27-ROOM ROOMING-house centrally located, with 3 years' lease, rent $90 per month, will exchange for cottage in city, valued at $2400. See C. W. BOWMAN, 637½ S. Broadway. 13

FOR EXCHANGE—40 ACRES FINE WALnut land near depot, school and postoffice, near Covina, for clean fresh stock groceries in Los Angeles. Address A. D., box 216, SOUTH PASADENA, Cal. 13

FOR EXCHANGE—
2 fine well located lots at Redlands, $3700; want well located rooming-house; must be good. E. D. WILLIAMS, with Ben White, 308 Bryson Blk.

FOR EXCHANGE—$2300; MORTGAGE $1250, a very nice 5-room cottage home, S.W.; gas, electricity, bath, good lot, stable, grass plat, want chicken ranch. LE BARON, 317 Johnson Bldg. 13

FOR EXCHANGE — $3000 EQUITY IN $6000 new and modern 8-room house, southwest, for good vacant lots or cottage, southwest. CONWAY & KESSLER,
13 605 Laughlin Bldg.

FOR EXCHANGE—FINE PIECE OF INcome property at Santa Monica, will trade for Kansas property, Kingman, Reno, or Sedgewick counties. J. B. PROCTER, Santa Monica.

FOR EXCHANGE—5-ROOM COTTAGE, ON Pico Heights, ½ block from car; wants chess lots or an acre or two where owner can raise alfalfa; equity in cottage, $1200; plenty of fruit. BOROFF & MYREN, 419 Johnson Bldg. Tel. 2802.

FOR EXCHANGE — $100 AN ACRE; GOOD walnut land; want vacant lot or lots in the vicinity of Alpine, College and Buena Vista sts. A. J. RUTLEDGE, 110 S. Broadway.

FOR EXCHANGE—SOME GOOD OUTSIDE property and cash or assume for Los Angeles city improved or vacant, cost up from $1000 to $50,000. OWNER, 346 Bradbury Bldg.

REAL ESTATE—
Unclassified.

FOR SALE — DON'T BUILD UNTIL YOU have investigated the Marshall & Stearns' Patented Fixtures for Apartment-houses and Cottages. ROOM 201, Gray Bldg., 324½ S. Broadway.

FOR SALE—
Miscellaneous.

FOR SALE—CHEAP, 500 TO 1000 CORDS OF dry 1-foot gum wood; parties in Hollywood and Colegrove same price as Los Angeles. Address C. L. HELSEL, 636 S. Hope st., or Home phone 3134. 16

FOR SALE—SMALL BUILDING FOR REmoval; 1-story outbuilding, 12x18 feet, with floor and ceiling, suitable for a work shop or servant's house. Call or address 2260 THOMPSON ST. 16

FOR SALE — HAMMERLESS SHOTGUN, cost $100; fine condition, $25; why buy cheap guns, when you can get this? Be quick, I go away Friday. ROOM 8, 130 N. Main.

FOR SALE—2000 EASTERN PINE WOODEN paper cores. Ideal stuff for kindling wood; will sell cheap if purchaser applies at once. Call on CASHIER, Times Office.

FOR SALE—TICKET TO CHICAGO VIA Portland and Seattle, male, young, slim, medium height, light hair, will sell cheap. Address T. box 90, TIMES OFFICE. 13

FOR SALE — TWO TICKETS FOR ST. Louis, male, description, middle aged, gray, Medium, or will exchange for anything useful. Call 224 E. 37TH ST. 13

FOR SALE—TWO BICYCLES, ONE $8 AND one $11; it has brand new wheel and coaster in rear; be quick, we leave Friday morning. Call ROOM 8, 130 N. Main. 13

FOR SALE—LADY'S FIRST-CLASS TICKET to St. Louis, $20; medium, dark; good until October 22. Address V, box 38, TIMES OFFICE. 13

FOR SALE—2 STORES AND DWELLING in rear; parties intend building. 713 S. GRAND AVE. Call between 10 and 4 daily. 13

FOR SALE—GENT'S FIRST CLASS STOPover ticket St. Louis, via San Francisco, medium, light, cheap. 118 W. 6TH ST. 14

FOR SALE—FURNITURE 5-ROOM MODern flat close in, low rent, cheap if taken before 1st; going away. 421 W. 9TH ST.

FOR SALE—2 STORES AND DWELLING in rear; parties intend building. 713 S. GRAND AVE. Call between 12 and 1 daily.

FOR SALE—OAK ½ SOLES SEWED ON men's welt shoes for 75c, ladies 60c. FACTORY SHOE STORE, 606 S. Broadway. 13

FOR SALE—A FEW FINE SECOND-HAND vehicles at bargain prices. PARROTT CARRIAGE CO., Tenth and Main sts.

FOR SALE — FRANKLIN HEATER, GAS heater, Welsbach table lamp, chandeliers, cheap. 323 W. 30TH ST. 14

FOR SALE—200 LOADS OF DIRT TO BE moved from 327 E. FIRST ST. Call on premises. 13

FOR SALE—2 WHOLE AND 2 HALF TICKets East. Address V, box 21, TIMES OFFICE. 13

FOR SALE—ONE KRANICH & BACH UPright piano, $80. Call 219 N. BROADWAY. 13

FOR SALE—GOOD PIANO AT A BARGAIN. 2527 BRIGHTON AVE. Phone West 1813.

MOVING PICTURE FILM; SONG SLIDES; Magic lanterns, 309 Montgomery st., S.F., Cal.

FOR SALE—
Miscellaneous.
FOR SALE—CHEAP; COMPLETE WATER pumping plant, 40-H.P. boiler, injector, air tanks, fuel tanks, pumps, all necessary pipe and connection; 30x30 boiler house; Union copper cylinder steam-head pump; 100-barrel tank on 40-foot foundation; 2000 feet heavy galvanized trough with trestle. DORAN, BROUSE & PRICE, 305 Belmont.

FOR SALE—2,000 WOODEN CORES, FROM newspaper rolls, 34½ inches, 32½ inches and 60 inches long; made from eastern pine; can be dipped in asphalt and used for water pipe where air pressure is required; will sell for this purpose at 1 cent per linear foot. Call on CASHIER, Times Office.

FOR SALE—OR EXCHANGE—A VALUABLE invention, fully protected by United States patent, by lady who is without means to promote it; would like little home in Southern California. Address T, box 69, TIMES OFFICE. 16

FOR SALE — STEEL RANGE, PATENT dishwasher, bakers, portable oven, refrigerators, showcases, counters and other fixtures for sale cheap, at 907 and 911 S. Main. L. G. SKEELS. Home 7021.

FOR SALE—PATENT DISHWASHER, BAKers, portable oven, refrigerators, showcases, counters, 2 upright pianos and other fixtures for sale cheap, at 907 and 911 S. Main. L. G. SKEELS. Home 7021.

FOR SALE—2 TICKETS FROM ST. LOUIS to Worcester, Mass., via Cincinnati, Washington, Philadelphia and New York City; good till October 23, no personal description. Address S. box 98, TIMES OFFICE. 14

FOR SALE—FIRE-PROOF SAFE; WILL buy, sell or exchange. 409 E. SECOND ST.

FOR SALE—
FURNITURE.

FOR SALE—MAGNIFICENT 3-PEDAL CABinet grand upright piano, all latest improvements, slightly used; will sell at great loss. Call at SOUTHERN CALIFORNIA TRUNK FACTORY, 349 S. Spring. 16

FOR SALE—FURNITURE.
FLAT FOR RENT.
Near new postoffice,
Seventh and Grand ave.
342 S. GRAND AVE. 13

FOR SALE—FURNITURE, COMPLETE, OF 8-room cottage, with hall; rooms convenient to rent; good location; nice yard; must sell; price only $100; rent $20. 1012 E. SEVENTH. 13

FOR SALE—MATTING, 12c; BED QUILTS, 25c; chairs, 50c; gasoline stove, $1.50; wooden beds, 75c; iron beds, $2.10. L. G. SKEELS, 907 and 911 S. Main. Tel. Home 7021.

FOR SALE—A MAHOGANY MANTEL BED with cabinet and beveled glass mirrors, cost $45, will sell for $22. Call 2509 CINCINNATI ST., off N. Soto st., Brooklyn-ave. cars.

FOR SALE — FURNITURE OF BEDROOM and dining-room everything new; fine iron bed, birdseye maple dresser, etc.; no dealers. 724 E. 11TH ST. 14

FOR SALE—FURNITURE OF 6-ROOM FLAT new and clean, flat modern, rent $20 per month. 942 FRANCISCO ST., between 9th and 10th. 13

FOR SALE—THE FURNITURE OF A 20-room hotel at a bargain if sold at once. Apply H. J. MULLER, Colonial Hotel, San Pedro, Cal. 13

FOR SALE—FURNITURE IN A 4-ROOM cottage, price $50; rent $8; good location; must sell at once. 1115½ W. SECOND ST.

FOR SALE—WALL PAPER, WHOLESALE and retail; prices lowest ever sold in Los Angeles. CHICAGO, 515 W. Sixth. 14

FOR SALE—FURNITURE; BIRDSEYE MAple dresser and seven other odd dressers. GODDARD, 425½ S. Broadway. 13

FOR SALE—2 FINE GAS HEATERS; ALSO 1 Jewel gas range, 20. Call after 10:30, 924½ S. FIGUEROA. 13

FOR SALE—STEEL COAL RANGE; ALSO beautiful dining-room cabinet cheap. 1151 LAKE ST. 19

FOR SALE—TO SELL YOUR FURNITURE to advantage. See DALLAS, 702 W. Third. Main 4639.

FOR EXCHANGE—A LADY'S WATCH FOR a wheel. Address T, box 70, TIMES OFFICE. 13

FOR SALE—GAS RANGES, FOLDING BEDS, rugs and furniture, cheap. 553 S. OLIVE.

FOR SALE—OAK ROLL TOP DESK, CHEAP. 708 E. EIGHTH ST. 13

FOR SALE—FURNITURE. CALL AT 1418 ESSEX ST. 15

BUSINESS CHANCES—
Miscellaneous.

FOR SALE — GROCERY BUSINESS; INvoices about $1200, and $750 takes it, cash; low rent; corner building; lease clean stock; a snap; other business. 3706 S. MAIN. 13

FOR SALE—HAY, GRAIN AND COAL BUSIness, 2 years, very centrally located; if you want a bargain, address L. MIEHAUX, Eighth and Towne ave.

$5500—CIGAR STAND, GOOD LOCATION, close in on Main; old stand; paying; good chance for some one; big snap. Address K, box 46, TIMES OFFICE. 13

FOR SALE—CIGARS AND COLD DRINKS; a good winter stand; doing a good business. Call and investigate. W. G. CUNNINGHAM, 701 Main front, Loeb Annex.

WANTED — PARTNER; ESTABLISHED business; making money; salary $75 per month; necessary to have $600; will invoice. LEE R. MYERS, 221 Johnson Bldg. 13

FOR SALE—A NICE LITTLE DELICACY store, fine location, rent $25, lease; price $225, if taken right away. See W. W. BOWMAN, 637½ S. Broadway. 13

WELL PAYING RESTAURANT AND rooming-house of 18 rooms; furniture for sale; all rooms always full. Apply 1826 PASADENA AVE. 19

IF YOU HAVE A RESTAURANT OR LODGing-house for sale, I can sell it. W. H. CHANDLER, 232 Bryson Blk., Second and Spring. Home 3120. 13

THE CHANCE OF YOUR LIFE. HALF INterest in barber shops and bath combination; big money in it; only $2000. See NOBLE, 110 S. Broadway. 13

RESTAURANT IN FINE LOCATION, CLOSE to theaters, where you can make money; will sell for special reason for $150. See NOBLE, 110 S. Broadway. 13

DO YOU WANT TO SELL YOUR LOT, house or property? Then list with ARTHUR W. CLEAVER, 841-843 Huntington Bldg., and "he will sell it." 14

FOR SALE—A CHOICE GROCERY AT INvoice, look at this one before you buy. W. H. CHANDLER, 232 Bryson Blk., Second and Spring. 13

I HAVE $500 TO $1000 TO INVEST IN A light manufacturing or retail business; what have you to offer? Address T, box 97, TIMES OFFICE. 16

MAN OR WOMAN WISHING TO INVEST in wholesale or retail business, for information, call at 109 S. BROADWAY. W. H. Dutton. 13

FOR SALE—FURNITURE AND FIXTURES, new restaurant and delicacy, have for rent, must be sold, $450. WILLMAN, 251 E. Fifth. 14

FOR SALE—CHEAP; CIGAR STAND, GOOD location, cheap rent, long lease; owner about to leave for old country. Call 308 VIGNES ST. 13

FOR SALE — OR HALF INTEREST IN cigar stand and cigar factory at a sacrifice. Call at CIGAR STAND, 218 W. Fifth st. 15

WANTED—LADY OR GENTLEMAN TO join paying confectionery business, $200 required. Address T, box 51, TIMES OFFICE. 14

A SNAP—FANCY GROCERY AND CONFECtionery and bakery goods, $250, if sold this week. Address V, box 71, TIMES OFFICE. 13

FOR SALE—BAKERY ROUTE DOING GOOD business; only one in town; horse and wagon, for $225. E. H. C., SAWTELLE, Cal. 16

A BARGAIN; THE FINEST LITTLE STOCK of hardware in the city for sale at invoice. Address K, box 8, TIMES OFFICE. 13

BARGAIN; NEAT GROCERY, CLOSE IN, 4 nice living-rooms, all new goods; $450. 13 I. D. BARNARD, 116 S. Broadway.

MEAT MARKET CLEARING $200 MONTH; real estate included; $2500; part cash. 13 I. D. BARNARD, 116 S. Broadway.

WHOLESALE—COMMISION PRODUCE BUSiness, ½ interest; a bargain; $1000. 13 I. D. BARNARD, 116 S. Broadway.

DELICACY, BAKERY AND LUNCH-ROOM, guaranteed to pay $200 month, or no sale; $750. 13 I. D. BARNARD, 116 S. Broadway.

FRUIT, CIGARS AND LIGHT GROCERY, rent $12; store and two living-rooms, $275. 13 I. D. BARNARD, 116 S. Broadway.

DAIRY RANCH AND MILK ROUTE NEAR a live beach town; positive bargain; $1250. 13 I. D. BARNARD, 116 S. Broadway.

PARTY HAS $500 TO INVEST IN MERchandise or manufacturing business. Address T, box 14, TIMES OFFICE. 13

FOR SALE—BEST-PAYING CIGAR STAND in the city, or will take in partner. Call at 521 S. MAIN ST. 13

FOR SALE — POOLROOM AND BARBER shop, cheap rent; try before you buy No. 1217 N. MAIN ST. 13

FOR SALE—CASH GROCERY STORE, TWO years' lease; best offer takes it. 401 CENTRAL AVE. 14

FOR SALE — 4-CHAIR BARBER SHOP, good location. Address V, box 1, TIMES OFFICE. 16

I. D. BARNARD, 116 S. BROADWAY, WILL sell out your business. 13

FOR SALE—LUNCH COUNTER. INQUIRE at 124 E. SEVENTH. 13

BUSINESS CHANCES—
Miscellaneous.

FOR SALE—
THOMAS BROS. & METCALF, (INC.)
1897. Home. Phones. Main 2204.
Hotels and lodging houses, we have them all sizes and prices. Some are bargains and can be had on small payments. We advertise only a few. Call or write for particulars.
PARTLY FURNISHED HOUSE.
20 rooms, extra fine furniture, long lease, close in, rooms all rented, from $18 to $30 per month. 12 rooms unfurnished, owner will build on 10 or 15 more rooms. This won't last long. 516 Grant Bldg., Fourth and Broadway.
46 ROOM COMMERCIAL HOUSE.
This is the only commercial house in a town of 7000 population. Owner will keep a prospective buyer free of charge while he is investigating. Price only $6750. 516 Grant Bldg. Cor. 4th and Broadway.
$4000 HOTEL. VERY CHEAP.
In a town of 10,000 population, clearing over $250 per month, in dull season. It ought to clear at least $3500 per annum. 40 rooms, rent $60, and 4 year lease, good new furniture, last year. Owner is not a hotel man. $4000 takes it. 516 Grant Bldg. 4th and Broadway.
LARGE PLACES, READ.
Hotel, 40 rooms, price, $3500.
Hotel, 40 rooms, price $4000.
Hotel, 60 rooms, price $4500.
Hotel 84 rooms, new, price $8000.
Hotel, 42 rooms, elegant, for $5000.
Lodging house, 65 rooms, $6000.
House, 43 rooms, only $2000.
House, 60 rooms, fine, only $9000.
House, 27 rooms, fine, only $2400.
House, 50 rooms, fine, only $4000.
SMALL PLACES, READ.
House, 20 rooms, $300.
House, 18 rooms, $1350.
House, 14 rooms, partly furnished, $650.
House, 6 rooms, nice, $450.
House, 6 rooms, rent $30, $400.
House, 11 rooms, extra nice, $700.
House, 12 rooms, extra nice, $1100.
House, 32 rooms, money maker, $2200.
House, 14 rooms, transient, $1200.
516 Grant Bldg., Fourth and Broadway.
42 ROOM HOUSE OR HOTEL.
This is simply elegant. The owner furnished this beautiful 42 room house regardless of expense. The drapery, every piece of furniture and carpet is the very best. But other business compels them to sell. Somebody will get a bargain. Only $6000.
F. H. CORWIN, MANAGER.
516 Grant Bldg., 4th and Broadway.

FOR SALE—MY UP-TO-DATE CORNER grocery doing a mammoth cash business. Don't let this snap get away from you. best location in this city, down town. If you are looking for a snap this is it. See my special agents, HIBBARD'S BUSINESS EXCHANGE, 418½ S. Spring. 13

FOR SALE—A NICE, CLEAN STOCK OF hats and gents' furnishing goods, in one of the best towns in Southern California (county seat) store in a fine location and rent reasonable. For full particulars call on J. J. UNDERHILL & SON, 403 N. Main st., Los Angeles, Cal. 20

FAMILY LIQUORS AND GROCERY STORE for sale.
Location, lease and rent favorable; doing a profitable business
JONES & RYDER LAND CO.,
13 218 W. Third st.

AN OLD-ESTABLISHED (1887) DIVIDEND-paying manufacturing and industrial company desires more working capital to increase its field of operations and offers to the right party, with $8000 or $10,000, a good position; no agents or commissions. Address E. E., box 49, TIMES OFFICE.

WANTED—TO PURCHASE; IF YOU HAVE a business to sell that will bear close investigation, list it with us. We have dozens customers for opportunities of merit. THE REALTY TRUST CO. OF LOS ANGELES, Mason Operahouse Blk. 'Phones, Home 666, Main 666.

FOR SALE—RESTAURANT, GOOD LOCAtion, long lease, doing good business; seats 36; tables, chairs, lunch counter, cash register, ice box, good French range; price $250, if taken this week. 411 CENTRAL AVE. 13

FOR SALE—IN SANTA BARBARA, MONEY-making business opportunities in following lines: Sporting goods, hardware, clothing, stationery, hotel, restaurant, rooming-houses, dairy; learn particulars from H. G. CHASE, Real Estate, 726 State st., Santa Barbara.

FIRST-CLASS LIVERY FOR SALE.
Price about $5000; also coal, wood and feed; a safe investment.
JONES & RYDER LAND CO.,
13 218 W. Third st.

FOR SALE—FOR BUSINESS OPPORTUNIties of high merit, see us first. We guarantee every transaction to be as represented or money refunded. THE REALTY TRUST CO. of Los Angeles, Mason Operahouse, Phones Home 666, Main 666.

FOR SALE—CORNER GROCERY STORE and meat market. Will invoice, cheap rent and long lease, average cash sales $50 per day. This is the best proposition ever offered for a good business man. UNIQUE REALTY CO., 636 S. Broadway.

FOR SALE—ONE OF THE BEST LITTLE lunch counters on Broadway, large range, cash register, doing a fine business, seats 25 people, is in fine location, doing a good business. If you want bargain see this. HUBBARD, 536 S. Broadway. 13

A COMPETENT BUSINESS MAN CAN SECure an interest in an established and profitable manufacturing business, with a position paying $150 per month, for $2000. We solicit close investigation. Address J. J., box 21, TIMES OFFICE.

FOR SALE—ONE OF THE BEST RESTAUrants in the city; choice location; seats over 50 people; doing a splendid business; rent for $1500, if sold soon; investigate this if you want a bargain. HAILZLIP & KOBERLE, 533 S. Main. 14

TELEPHONE YOUR "WANT" ADS. TO The Times. Special checks will be constantly in waiting at the other end of your phone to take your ad. Ring up any time of day or night. Sunset PRESS ONE. Home "THE TIMES."

FOR SALE—AN UP-TO-DATE STOCK OF general merchandise in a thriving oil district; an opportunity to get in on the ground floor; will bear closest investigation. For full particulars address B. GRANAS, Los Alamos, Cal. 19

WANTED—A PARTNER TO TAKE HALF interest in some rich gold lodes; $6000 will equip with cyanide plant and make your fortune; owner is practical mining man. Address MINING GEOLOGIST, box 24, Victorville, Cal. 13

FOR SALE—LEADING CIGAR AND TOBACco store in the best business town of 2500 people, situated in the foothills of Southern California; a good business and a money maker; will sell right. BOX 218, Corona, Cal.

$250—LAUNDRY ROUTE; HORSE, WAGON and harness are worth $200; this pays $20 week, and is nice, clean, easy work; any one can do; driver will teach you the business. See HUBBARD, 338 S. Broadway. 13

FOR SALE — ESTABLISHED GENERAL merchandise business in new growing county, net profits about $4000 per annum; three years' lease; rent $40; stock about $3000. Address T, box 5, TIMES OFFICE. 14

$1500 BUYS FEED AND FUEL BUSINESS in new location; old established and doing $2000 per month. If you want business, this will suit you. Ask questions about this of J. J. PHELPS, 216 Mason Operahouse. 13

IF YOU WANT A GOOD OFFICE POSITION that you can make $150 to $200 per month by a little push and rustle, and have $300 to invest in the business, call and see CLARK & CO., 702 S. Spring, room 209. 13

FOR SALE — COUNTRY STORE OF GENeral merchandise, doing a good, fast-growing business; no opposition; will stand close investigation; good reasons for selling. Address V, box 18, TIMES OFFICE. 13

FOR SALE—FLOURISHING DRY GOODS business in San Diego, Cal.; will invoice $3500; annual sales $10,000; trade improving; reason, poor health. W. E. GRIFFIN & CO., San Diego, Cal. 16

FOR SALE—ONE OF THE BEST PAYING dairies in Southern California; 42 cows, 6 horses, 2 milk wagons, good paying route, farming utensils, near city. Address T, box 38, TIMES OFFICE. 17

$200—MEAT MARKET. CAN YOU INVEST that much? It is a nice market and nice fixtures; good trade; it must be sold; you can double your money. J. J. PHELPS, 216 Mason Operahouse. 13

FOR SALE—OR EXCHANGE—4 GOOD LOTS in Dolgeville, close to S. P. depot and new electric line; will take horses or anything good. BOROFF & MYERS, 419 Johnson Bldg. Tel. 2802. 13

SEND 10C FOR OUR BIG VALUE PREmium package; an unequaled combination to amuse both old and young; wonderful bargain. PACIFIC MERCANTILE CO., San Francisco, Cal.

MANUFACTURING PLANT FOR SALE cheap; worth $4000; well established and growing rapidly; good opportunity for the right man. Address N, box 100, TIMES OFFICE.

FOR SALE—A NICE LITTLE RESTAURANT very centrally located, rent $40 per month, lease, will take $300, if taken tomorrow. See W. W. BOWMAN, 637½ S. Broadway. 13

I WANT TO INVEST FROM $2000 TO $5000 in business that will stand thorough investigation, and that is well established. Have the cash. Address A. Z., box 19, TIMES OFFICE.

MEAT MARKET. MEAT MARKET. QUICK sale, quick price; this is a chance that it will pay you to investigate; we want to sell and sell quick. Address X, box 67, TIMES OFFICE.

FOR SALE—HALF INTEREST IN ONE OF oldest established dental parlors in the city. Will be sold cheap to a good dentist. UNIQUE REALTY CO., 636 South Broadway. 13

BUSINESS CHANCES
Miscellaneous.

GROCERY STORE FOR SALE—
SEE US AT ONCE IF
looking for a real bargain in a grocery store; we have the best-paying and long-established GROCERY BUSINESS FOR SALE IN ALL LOS ANGELES AND we say it is a bargain at $3000 over price asked. WE GUARANTEE you will agree with us when you look the proposition over. There's horses, wagons and everything required in and about the business, and what is better still, there's an old and permanently-established business, TAKING OVER $125 EACH AND EVERY DAY. $4000 WILL BUY STOCK and everything in and about the business. THE LOCATION IS THE VERY BEST, which a business man could wish for, because the customers are of the very best class and able to buy everything they want. THERE WILL BE A QUICK SALE of this place, so if in the market for a grocery store, see us at once, but it must be a cash deal. THE OWNER GOING AWAY.
MOODY & CO.,
211 Mason Operahouse.
13

FOR GOOD GROCERY BUSINESS, STOCK and fixtures with horse and 2 wagons, doing fine business, Price $700.

Fine cigar stand, hotel connection, doing No. 1 business, a genuine snap, $450.

Good restaurant, well situated, takes in $35 to $40 a day, can't be beat for the money, $100.

Restaurant, delicacy and confectionery business, rent only $25 month, good money maker, $750.

Fruit store doing a very large business, well located, $650.

Meat market, $650.
Cigar stand, $200.
Jewelry business, $2000.
Lunch counter, $2100.
Grocery and drug business in near-by town $3000.
Shoe shop, $225.
Confectionery business, $450.
F. A. BURKHART & CO., 224 West Fifth st. 13

FOR SALE—
Restaurant, $50, close in, on Broadway, doing good business.
HEBER & FARNUM,
138 S. Broadway.

Meat market, $650, fine location, business from $40 to $100 per day, horse and wagon.
HEBER & FARNUM,
138 S. Broadway.

Barber shop and cigar stand

THINGS ON WHEELS

All Kinds.

AUTOMOBILES.

WHY DO YOU WASTE TIME advertising in these columns, bringing your business to us? Regular exchange and dealers in what we buy, sell and exchange; also all the rest of them too. Come and see all sorts of deals and we do them. We buy a car and find too late that we are scored or that some defect exists which makes you sorry you did not get the car under our guarantee; report and our guarantee is what we say it is. THE EXCHANGE, Heineman & Fleming, Brokers and Engineers. 329 S

I WANT TO TRADE FOR an automobile; I own several new cottages, all rented; will take automobile as first payment on house; give plenty time on balance; will give bargain or will trade for lots; will also lend mortgage for automobile buyer. 2257 Moline st., Highland Park. Traction (Boyle Heights) car to Moline st. Sunset Tel. Park 677.

FOR SALE—HAYNES APPERSON touring car; has not been run much; has been demonstrator; have no connection with agency here; will sell at price $2500, or might consider smaller machine. Call for Haynes at Western Garage, 421 S. Main st.

FOR SALE—One 1903 Winton touring car, 4-inch fronts, 4-inch rear tires, gear in perfect condition; price $1400 cash. NORMAN W. HARRIS, 346 W. 18th st. 13-12 E.

FOR SALE—One St. Louis runabout; this is a bargain at $475. R. W. CHURCH, 134-136 E. 3d st.

FOR SALE—ONE PIERCE RACYCLE; in fine shape; will sell cheap for cash; hand now; cost $325; will sell for $200. NORMAN W. HARRIS, 346 W. 18th st.

FOR SALE—SEVERAL CARS; one Winton, fine condition, $600; one Locomobile, $400. R. W. CHURCH, 134-136 E. 3d st.

FOR SALE—FRANKLIN PUBLIC SERVICE runabout, just new; cost $1500; will sell cash; good as new; $1000 cash. R. W. CHURCH, 134-136 E. 3d st.

BICYCLES.

WANTED — TO BUY GENTS' second-hand bicycle, in good condition. BROS., 143 N. Main.

WAGONS AND CARTS.

BARGAINS IN VEHICLES—Surreys, cabs, runabouts, harness, top buggies, phaetons, etc., before buying. CARRIAGE WHOLESALE CO., 8.E. cor. 8th and Main sts.

FOR SALE — FARM WAGON, harness; just returned from farm; is all in first-class shape; will sell together or separate. 36 Broadway.

FOR SALE—NEARLY NEW 1000-pound delivery wagon with end gate; also 2 horses, 1100 lbs. each. 1211 11 p.m. Open Sundays.

WANTED—A GOOD SECOND-HAND horse, wagon and harness. N. HOPE. Home phone 6

LIVE STOCK FOR SALE—

Horses, Cattle, Etc.

FOR SALE—VERY GENTLE horse, weight 1075 pounds; also gentle for lady to drive; cheap; also 1 cheap runabout. 1211 11 p.m. Open Sundays.

FOR SALE—ONE GOOD MARE; is the city; sound and not afraid of anything; will guarantee her in every way; a very mare, stands well to be afraid of nothing. WOODS, TEL. FLORA 1626. Call 1 to 2 or as I do not live in town.

FOR SALE—NO. 914 W. 7TH—Fine head of horses, drivers and 2 surreys, one 2-seater; 3 wagons; 2 sets light double and single harness; 6 saddles. HORSE, HARNESS AND VEHICLE EXCHANGE, 427 S. Broadway; a delivery wagon; 2 horses; harness alone worth the money; will sell if desired. 119 E. 3rd st.

FOR SALE—GOOD SPAN OF MARES, weight 2400 pounds; good driver and single; ages 6 and 7 years; city broken, perfectly safe; also 1 horse only. 1211 11 p.m. Open Sundays.

FOR SALE—CHEAP, A GOOD SPAN of mules, broke to drive; single or double; age 6 years. Call 1211 11 p.m. Open Sundays.

FOR SALE—SPAN OF BAY MARES, 7 YEARS old, weight 2600 pounds; good driver and single; broke to ride; will sell cheap for cash; must be sold at once regardless of cost. 1211 CENTRAL AVE. 13

FOR SALE—PAIR BLOCKY MARE, SIX years old, weight 2600 pounds; good driver and single; broke to ride; will sell cheap for cash; must be sold at once regardless of cost. 1211 CENTRAL AVE. 13

FOR SALE—PAIR BLOCKY MARE, SIX years old, weight 2600 pounds; good driver and single; broke to ride; will sell cheap for cash; must be sold at once regardless of cost. 1211 CENTRAL AVE. 13

FOR SALE—PAIR BLOCKY MARE, SIX years old, weight 2600 pounds; good driver and single; broke to ride; will sell cheap for cash; must be sold at once regardless of cost. 1211 CENTRAL AVE. 13

I WANT TO TRADE FOR an automobile; I own several new cottages, all rented; will take automobile as first payment on house; give plenty time on balance; will give bargain or will trade for lots; will also lend mortgage for automobile buyer. 2257 Moline st., Highland Park. Traction (Boyle Heights) car to Moline st. Sunset Tel. Park 677.

FOR SALE—HAYNES APPERSON touring car; has not been run much; has been demonstrator; have no connection with agency here; will sell at price $2500, or might consider smaller machine. Call for Haynes at Western Garage, 421 S. Main st.

FOR SALE—One 1903 Winton touring car, 4-inch fronts, 4-inch rear tires, gear in perfect condition; price $1400 cash. NORMAN W. HARRIS, 346 W. 18th st. 13-12 E.

FOR SALE—One St. Louis runabout; this is a bargain at $475. R. W. CHURCH, 134-136 E. 3d st.

FOR SALE—ONE PIERCE RACYCLE; in fine shape; will sell cheap for cash; hand now; cost $325; will sell for $200. NORMAN W. HARRIS, 346 W. 18th st.

FOR SALE—SEVERAL CARS; one Winton, fine condition, $600; one Locomobile, $400. R. W. CHURCH, 134-136 E. 3d st.

FOR SALE—FRANKLIN PUBLIC SERVICE runabout, just new; cost $1500; will sell cash; good as new; $1000 cash. R. W. CHURCH, 134-136 E. 3d st.

BICYCLES.

WANTED — TO BUY GENTS' second-hand bicycle, in good condition. BROS., 143 N. Main.

WAGONS AND CARTS.

BARGAINS IN VEHICLES—Surreys, cabs, runabouts, harness, top buggies, phaetons, etc., before buying. CARRIAGE WHOLESALE CO., 8.E. cor. 8th and Main sts.

FOR SALE — FARM WAGON, harness; just returned from farm; is all in first-class shape; will sell together or separate. 36 Broadway.

FOR SALE—NEARLY NEW 1000-pound delivery wagon with end gate; also 2 horses, 1100 lbs. each. 1211 11 p.m. Open Sundays.

WANTED—A GOOD SECOND-HAND horse, wagon and harness. N. HOPE. Home phone 6

LIVE STOCK FOR SALE—

Horses, Cattle, Etc.

FOR SALE—VERY GENTLE horse, weight 1075 pounds; also gentle for lady to drive; cheap; also 1 cheap runabout. 1211 11 p.m. Open Sundays.

FOR SALE—ONE GOOD MARE; is the city; sound and not afraid of anything; will guarantee her in every way; a very mare, stands well to be afraid of nothing. WOODS, TEL. FLORA 1626. Call 1 to 2 or as I do not live in town.

FOR SALE—NO. 914 W. 7TH—Fine head of horses, drivers and 2 surreys, one 2-seater; 3 wagons; 2 sets light double and single harness; 6 saddles. HORSE, HARNESS AND VEHICLE EXCHANGE, 427 S. Broadway; a delivery wagon; 2 horses; harness alone worth the money; will sell if desired. 119 E. 3rd st.

FOR SALE—GOOD SPAN OF MARES, weight 2400 pounds; good driver and single; ages 6 and 7 years; city broken, perfectly safe; also 1 horse only. 1211 11 p.m. Open Sundays.

FOR SALE—CHEAP, A GOOD SPAN of mules, broke to drive; single or double; age 6 years. Call 1211 11 p.m. Open Sundays.

FOR SALE—PAIR BLOCKY MARE, SIX years old, weight 2600 pounds; good driver and single; broke to ride; will sell cheap for cash; must be sold at once regardless of cost. 1211 CENTRAL AVE. 13

FOR SALE—PAIR BLOCKY MARE, SIX years old, weight 2600 pounds; good driver and single; broke to ride; will sell cheap for cash; must be sold at once regardless of cost. 1211 CENTRAL AVE. 13

Liners.

STOCK FOR SALE—

Horses, Cattle, Mules, Etc.

FOR SALE—GOOD BLOCKY SPAN OF mares, weight 2600; gentle and single; ages 6 and 7 years; city broken, perfectly safe; also 1 horse only. 1211 11 p.m. Open Sundays.

FOR SALE—PAIR BLOCKY MARE, SIX years old, weight 2600 pounds; good driver and single; broke to ride; will sell cheap for cash; must be sold at once regardless of cost. 1211 CENTRAL AVE. 13

FOR SALE—TIME 18 APPROACHING when assessment work on mining claims has to be done, and we have got several very good propositions, the owners of which are too poor to do it, so we are able to sell them way below—for a song. Come and see our manager, Mr. Werner, about it. Gold, silver, lead, copper. Now is the time. WERNER, KENNY & CO., 214 W. Second st.

FOR SALE—WHOLE OR ONE-HALF INterest in excellent gold prospect, horns big; only discovery work done, but shows up well; solid iron dyke and numerous other similar dykes running into; to be sold extremely cheap, as owners can't develop it. WERNER, KENNY & CO., 214 W. Second st.

WANTED—A PARTY TO ERECT FIFTEEN-stamp mill on a rich free-milling gold mine for ¼ interest; have plenty ore and water on ground; near railroad; can easily clear from $10,000 to $20,000 per month. Address box 4, TIMES OFFICE. 13

IRVING & CO., REFINERS AND ASSAYers. Mint prices paid for bullion or estimates. Fertilizers, waters and analytical tests of all kinds accurately made. 128 N. Main st.

WADE & WADE, ASSAYERS AND CHEMists. 213 E. First st.; 24-hand balances, weights, grinders, etc., for sale.

J. J. THOMAS, ASSAYER AND BULLION buyer. Over GERMAN-AMERICAN BANK, First and Main.

BAVERSTOCK & STAPLES, 229 W. FIRST. Assayers. Properties sampled. No students.

OIL PROPERTY—

Miscellaneous.

FOR SALE — SECOND-HAND OIL WELL and water well casing, all sizes; 2000 feet 11¾, 8500 8¼, 10,50., feet 7⅝, 10,000 feet 5⅝, 3200 feet 4½; also have 2½ to 3-inch steam piping, 4-inch down to ¾-inch, and 3 complete standard drilling rigs and 3 water well rigs, with hydraulic jack; have second-hand boilers and engines, all sizes; also have all sizes drilling bits, jars and stems and casing for sale; the above is all in good condition and will sell cheap. Come or write for prices before going elsewhere. 'Phone James 4621, Home 7434. P. O. 209 Patton st. E. A. CLAMPITT, Los Angeles, Cal.

FOR SALE—ALL SIZES CASING AND pipe; boilers, engines, tanks, drilling rigs, galvanized iron trough, boiler-house flues, all in good condition; prices that will get the business." DORAN, BROUAs & PRICE, 104 Belmont ave.

EDUCATIONAL—

Schools, Colleges, Private Tuition

TELEPHONE YOUR "WANT" ADS. TO The Times. Special clerks are constantly in waiting at the other end of your 'phone to take your ad. Ring up any time of day or night. Sunset PRESS ONE. Home "THE TIMES."

EXPERIENCED TEACHER WISHES PUpils in grammar or primary grade branches; beginners or backward children given careful attention; best references. Address V, box 20, TIMES OFFICE, or call 441 W. 7th.

SURVEYING IN ALL BRANCHES, AND nautical astronomy taught practically; field instruments found; prospecting trips. 107 W. Commercial. 426 Avenue 22.

FRENCH LESSONS AT YOUR HOME, $1 per hour for any number of pupils in class. PROF. HENRI LECAT. 538 Macy st. 16

DRESSMAKING—

ARTISTIC DRESSMAKER WILL GO OUT by day or work home; first-class references; imported models; handsome work perfected. 524 S. HILL. 13

DRESSMAKER DESIRES FEW MORE ENgagements in families by the day, best reference $2.50 per day, lunch only. 929½ S. HOPE ST. 13

WANTED—A FEW MORE ENGAGEMENTS by a first class dressmaker, city references. Address 931 S. FIGUEROA. Phone Home 2407.

FOR FIRST-CLASS DRESSMAKING, AT reasonable prices, see MADAM SISTY, 630 S. Grand ave. 16

WANTED—TWO YOUNG LADIES DESIRE sewing at home or by day; terms $1. 434 N. HILL. 17

DRESSMAKING BY THE DAY AT HOME at reasonable prices. 521 W. EIGHTH ST.

MUSICAL INSTRUCTION—

EDWIN J. SKINNER, PUPIL OF PETERsilea, Geo. W. Chadwick, and N. E. Conservatory, teaches piano, organ and harmony; terms moderate. 416½ S. MAIN. 13

BOILERS—

CAL. BOILER WORKS, MANUFACTURers of boilers and tanks. Repair work a specialty. 238 QUIEROLA ST. Home 1479. Main 2291.

L. A. BOILERS—BOILER WORKS, MFRS of boilers and tanks; special attention to repair work. 119 REDONDO ST. Tel. Main 8858.

DENTISTS—

And Dental Parlors.

SCHIFFMAN DENTAL CO.—
107 N. Spring. Painless extracting, filling, crown and bridge work, flexible rubber plates. Pure gold fillings, 75c up, all other fillings, 50c up; cleaning teeth, 50c up; 18-carat gold crowns and bridge work, $3; partial plates, $5 up; full sets, $5. Open evenings and Sunday forenoons.

DR. C. WM. BACHMAN, DENTIST, MINNEapolis, is permanently located at 309-10 Johnson Bldg., corner Fourth and Broadway.

DR. URMY, DENTIST, MOVED TO RESIdence, 2311 Pennsylvania ave. Tel. Main 2151. 21

FACIAL EXPRESSION RESTORED; Crowns, bridgework. Dr. C. Stevens, 217½ S. Spring.

MODELS—

And Modelmakers.

MODEL MAKING AND EXPERIMENTAL machinery. Goldman Mfg. Co., 124 S. Main.

MINING—

And Assaying.

$40 ORE STRUCK AT 20 FEET IN THE Yellow Top mine at Goldfield, Nev. This is not high for this camp, but we are satisfied with it, if it will stay as high, and we have every assurance that it will. A. Leslie Curtis, M.E., of world fame, made an examination of the property, and pronounces it one of great merit, containing the same character of ore as The Jumbo, the first one to ship in the camp. Three assays sent by Mr. Curtis are as follows: $14, $13, $40; all above the 20-foot level. This is going to be one of the shippers of the camp, and it will pay you to investigate at once. Maps and reports made by Mr. Curtis can be seen at address below. Stock is all pooled until January 1, 1905, but a small block can be had at 10c per share if taken before Thursday noon of this week. Working two shifts.

Read the following letter, received yesterday, from our engineer, A. Leslie Curtis:

GOLDFIELD (Nev.) Oct. 7, 1904.

B. M. Blythe, Esq.—Dear Sir: Just arrived; saw your Yellow Top property. Since my last report they have sunk to the 30-foot level and opened up the foot wall, showing a ledge of 2 feet, averaging $20.00 all the way across; have not yet reached the other wall. Am very busy; will write later.

A. LESLIE CURTIS, M.E.

DON'T DELAY. STOCK WILL SOON ADVANCE. Get your order in today. This property is going to be one of the shippers. Get the latest news from GOLDFIELD at 314 WILCOX BLDG., or B. M. BLYTHE, Monrovia, Cal. 13

FOR EXCHANGE—
PLACER MINE PROPERTY.

A large body of placer land under patent from the Mexican government, situated a short distance below the California State line. Easy of access from San Diego. Plenty of water, fuel and cheap labor near and there is considerable machinery and pipe on the property. The dirt will average a dollar and better a yard. On account of the death of one of the partners, who was a practical mining man and located the property, the heirs and remaining partner, who know nothing of mining, wish to dispose of this rich property and offer it in exchange for desirable real estate or merchandise. This is an excellent opportunity for any one wishing to promote or get into profitable mining without much expense. FRANK A. TETLEY, 600 H. W. Hellman Bldg. 13

FOR SALE—OR EXCHANGE, SEE WERNER ABOUT IT.

Fine gold mine, continuous, strong ledge; porphyry and diorite dyes; ore 3 to 12 feet as shown by two shafts, drifts and tunnels; assaying $10 to $30; dump an average $12, waste and all; clear defined walls; good mill site on mouth of main tunnel with water; simple tunnel proposition; most liberal terms given; or would take cheap cash or realty; cheap on account of disagreement of partners.

WERNER, KENNY & CO.,
13 214 W. Second.

WE HAVE SEVERAL GOLD MINES, AND INTEREST IN
GOLD MINES
located in Arizona, which are amply developed to prove their merit and the fact that they can be made big producers, both in 60 days, because the ore is now on the dump and in sight.

Only normally investment will be required to put these mines on large paying basis and if interested you can get in on your own terms. MOODY & CO., 311 Mason Operahouse.

FOR SALE—TIME 18 APPROACHING when assessment work on mining claims has to be done, and we have got several very good propositions, the owners of which are too poor to do it, so we are able to sell them way below—for a song. Come and see our manager, Mr. Werner, about it. Gold, silver, lead, copper. Now is the time. WERNER, KENNY & CO., 214 W. Second st.

FOR SALE—WHOLE OR ONE-HALF INterest in excellent gold prospect, horns big; only discovery work done, but shows up well; solid iron dyke and numerous other similar dykes running into; to be sold extremely cheap, as owners can't develop it. WERNER, KENNY & CO., 214 W. Second st.

WANTED—A PARTY TO ERECT FIFTEEN-stamp mill on a rich free-milling gold mine for ¼ interest; have plenty ore and water on ground; near railroad; can easily clear from $10,000 to $20,000 per month. Address box 4, TIMES OFFICE. 13

IRVING & CO., REFINERS AND ASSAYers. Mint prices paid for bullion or estimates. Fertilizers, waters and analytical tests of all kinds accurately made. 128 N. Main st.

WADE & WADE, ASSAYERS AND CHEMists. 213 E. First st.; 24-hand balances, weights, grinders, etc., for sale.

J. J. THOMAS, ASSAYER AND BULLION buyer. Over GERMAN-AMERICAN BANK, First and Main.

BAVERSTOCK & STAPLES, 229 W. FIRST. Assayers. Properties sampled. No students.

OIL PROPERTY—

Miscellaneous.

FOR SALE — SECOND-HAND OIL WELL and water well casing, all sizes; 2000 feet 11¾, 8500 8¼, 10,50., feet 7⅝, 10,000 feet 5⅝, 3200 feet 4½; also have 2½ to 3-inch steam piping, 4-inch down to ¾-inch, and 3 complete standard drilling rigs and 3 water well rigs, with hydraulic jack; have second-hand boilers and engines, all sizes; also have all sizes drilling bits, jars and stems and casing for sale; the above is all in good condition and will sell cheap. Come or write for prices before going elsewhere. 'Phone James 4621, Home 7434. P. O. 209 Patton st. E. A. CLAMPITT, Los Angeles, Cal.

FOR SALE—ALL SIZES CASING AND pipe; boilers, engines, tanks, drilling rigs, galvanized iron trough, boiler-house flues, all in good condition; "prices that will get the business." DORAN, BROUAs & PRICE, 104 Belmont ave.

EDUCATIONAL—

Schools, Colleges, Private Tuition

TELEPHONE YOUR "WANT" ADS. TO The Times. Special clerks are constantly in waiting at the other end of your 'phone to take your ad. Ring up any time of day or night. Sunset PRESS ONE. Home "THE TIMES."

EXPERIENCED TEACHER WISHES PUpils in grammar or primary grade branches; beginners or backward children given careful attention; best references. Address V, box 20, TIMES OFFICE, or call 441 W. 7th.

SURVEYING IN ALL BRANCHES, AND nautical astronomy taught practically; field instruments found; prospecting trips. 107 W. Commercial. 426 Avenue 22.

FRENCH LESSONS AT YOUR HOME, $1 per hour for any number of pupils in class. PROF. HENRI LECAT. 538 Macy st. 16

DRESSMAKING—

ARTISTIC DRESSMAKER WILL GO OUT by day or work home; first-class references; imported models; handsome work perfected. 524 S. HILL. 13

DRESSMAKER DESIRES FEW MORE ENgagements in families by the day, best reference $2.50 per day, lunch only. 929½ S. HOPE ST. 13

WANTED—A FEW MORE ENGAGEMENTS by a first class dressmaker, city references. Address 931 S. FIGUEROA. Phone Home 2407.

FOR FIRST-CLASS DRESSMAKING, AT reasonable prices, see MADAM SISTY, 630 S. Grand ave. 16

WANTED—TWO YOUNG LADIES DESIRE sewing at home or by day; terms $1. 434 N. HILL. 17

DRESSMAKING BY THE DAY AT HOME at reasonable prices. 521 W. EIGHTH ST.

MUSICAL INSTRUCTION—

EDWIN J. SKINNER, PUPIL OF PETERsilea, Geo. W. Chadwick, and N. E. Conservatory, teaches piano, organ and harmony; terms moderate. 416½ S. MAIN. 13

BOILERS—

CAL. BOILER WORKS, MANUFACTURers of boilers and tanks. Repair work a specialty. 238 QUIEROLA ST. Home 1479. Main 2291.

L. A. BOILERS—BOILER WORKS, MFRS of boilers and tanks; special attention to repair work. 119 REDONDO ST. Tel. Main 8858.

DENTISTS—

And Dental Parlors.

SCHIFFMAN DENTAL CO.—
107 N. Spring. Painless extracting, filling, crown and bridge work, flexible rubber plates. Pure gold fillings, 75c up, all other fillings, 50c up; cleaning teeth, 50c up; 18-carat gold crowns and bridge work, $3; partial plates, $5 up; full sets, $5. Open evenings and Sunday forenoons.

DR. C. WM. BACHMAN, DENTIST, MINNEapolis, is permanently located at 309-10 Johnson Bldg., corner Fourth and Broadway.

DR. URMY, DENTIST, MOVED TO RESIdence, 2311 Pennsylvania ave. Tel. Main 2151. 21

FACIAL EXPRESSION RESTORED; Crowns, bridgework. Dr. C. Stevens, 217½ S. Spring.

MODELS—

And Modelmakers.

MODEL MAKING AND EXPERIMENTAL machinery. Goldman Mfg. Co., 124 S. Main.

BUSINESS.

FINANCIAL AND COMMERCIAL.

OFFICE OF THE TIMES.
Los Angeles, Oct. 13, 1904.

FINANCIAL.

BANK CLEARINGS. Bank clearings yesterday were $1,418,665.92. For the corresponding day of 1903, $1,181,195.03, same day in 1902, $1,118,729.40.

OIL STOCKS.

	Bid.	Asked.
Associated Oil	$ .39½	$ .39½
Central	.70	.84
Columbia	.10	.15
Continental	.05	.15
Fullerton Consolidated	.75	....
Fullerton Oil	2½	.30
Globe	.50	....
Home (Whittier)	1.15	....
Mercules Oil Ref. Co.	.85	.15
Mexican Petroleum	.10	.11
Olinda Land Co.	.03	....
Pira Oil & Land Co.	.00½	.01
Potomac preferred	....	.06
Reed Crude	1.50	1.55
Senator	.60	....
Turner	1.15	....
Union	56.00	....
Westlake	.02½	....
Whittier Con Oil	.02	.02½
Western Union	....	90.00
United Petroleum	90.00	100.00
Union Con. Oil	....	.05½

MINING STOCKS.

	Bid.	Asked.
American G. & C.	$ .09	....
Bisbee Belle C.	.03	.05
Bisbee West C.	.04	.05
Black Hills C.	....	.35
Butte Lode	15.00	....
Chloride G. M. Co.	....	.20
Consolidated Mines Co.	....	.09
Diamond Treasure	....	....
Golden Argus	....	27.00
Greene Consolidated	20.25	....
Jesse Belle	....	.08
Lodiow Bell	....	.15
Mitchell Mining	....	7.00
Nevada Chief	....	.07½
New Era	.00½	.10
Nevada-Keystone	....	.06
Peninsula M. & S. Co.	....	.02½
Santa Ana Tin M. Co.	....	.11
Searchlight M. & M. Co.	.30	....
Tonopah-California	.10	....
Wallapai	.01	....

BANK STOCKS.

	Bid.	Asked.
American National	$107.00	$120.00
Broadway Bank & Trust	152.00	160.00
Central	190.00	200.00
Citizens' National	141.50	....
Commercial National	100.00	101.00
Dodd Savings Bank	110.00	....
Equitable Savings Bank	75.00	....
Farmers' and Mer. Nat'l	218.50	225.00
*First National	200.00	220.00
German-American	265.00	280.00
*Home Savings Bk. of L. A.	80.00	90.00
Los Angeles National	190.00	200.00
Los Angeles Trust Co.	162.00	165.00
Merchants' Trust Co.	80.00	....
National Bank of Cal.	143.00	....
National City Bank	210.00	....
So. Cal. Savings	125.00	....
Southwestern National	100.00	115.00
State Bank & Trust	101.00	104.00
Union Trust Co.	253.00	....
First National, Pasadena	210.00	....
San Gabriel Val. Pasadena	90.00	....
Pasadena National	205.00	....
Merchants' National	235.00	250.00

*Extra dividend 12 paid December, 1903, and December, 1902.
*50 per cent. paid up.
*BONDS.

	Bid.	Asked.
Associated Oil	$79.50	$ 82.50
Cal. Pacific Railway	70.00	100.00
Cal. Portland Cement Co.	....	100.00
Cal. Port. C. Co. Con.	....	90.00
Corona City Water Co.	....	100.00
Edison Electric Co. Con.	94.00	99.00
Edison Elec. Co. (old issue).	97.00	100.00
Home Telephone	94.50	97.00
L. A. Traction Co.	110.00	112.00
L. A. & Redondo Ry. Co.	....	107.00
Mission T. & F. Co.	....	95.00
Pacific Light & P. Co.	....	98.00
Pomona Con. W. Co.	....	95.00
Riverside L. & P. Co.	....	100.00
San Antonio W. Co.	....	102.00

	Bid.	Asked.
Mt. Lowe Railway	....	52.00
Ontario Dom. W. Co.	....	100.00
Pacific Light & P. Co.	96.50	98.00
Pacific Electric Ry. Co.	....	105.50
Phoenix Light & P. Co.	....	100.00
Santa Barbara Elec. Ry.	....	102.00
Seaside Water Co.	94.00	107.00
Temescal Water Co.	....	100.00
United E., G. & P. Co.	....	100.00
Union Trans. Co.	....	100.00
Visalia Water Co.	....	100.00

*Prices include accrued interest.

MISCELLANEOUS STOCKS.

	Bid.	Asked.
Conservative Life Ins. Co.	$171.00	$185.00
Cal. Portland Cement Co.	....	90.00
Cal. Hospital	100.00	....
Edison Electric pfd.	70.00	....
Emergency Hospital	....	45.00
Home Telephone	46.50	49.00
Home Trust	45.00	50.00
Los Angeles Brewery	104.00	110.00
L. A. Jockey Club	95.00	105.00
Pacific Wireless Tel. Co.	....	6.00
San Diego Consolidated	....	5.00
Seaside Water Co.	61.00	70.00
Title G. & Trust pfd.	109.00	....
Title I. & Trust pfd.	100.00	105.00
Title I. & Trust com.	100.00	105.00
Edison Electric Co.	30.00	34.00
Seaside Water	46.00	70.00

REVIEW OF FAILURES. Below is given a review of commercial failures by Dun & Co.:

"There was a large increase in both number and liabilities of failures in the Far West, the most noticeable change occurring in Minnesota, where 73 more failures were reported, and the amount involved more than doubled. Iowa made a less satisfactory exhibit than last year, although the difference was not striking except as to banking suspensions, which were both numerous and heavy. A decrease of sixty failures in Kansas was not productive of any contraction in the total sum involved. Oklahoma and Colorado reported large financial disasters, but commercial concerns showed no evidence of weakness. A large increase in number of failures on the Pacific Coast was not accompanied by any heavier amount involved, and California reported $1,000,000 smaller liabilities. Washington reported 100 more failures with about $500,000, or 50 per cent. heavier indebtedness than in the corresponding nine months of 1903.

The number of failures and amount of liabilities during nine months this year and last in different sections of the country are compared below:

	—Number— 1904.	1903.	—Liabilities— 1904.	1903.
New England	1,156	1,071	$ 15,740,191	$ 17,724,075
Middle	3,629	3,673	33,853,202	34,691,416
South	1,463	1,497	19,847,513	15,530,365
Southwest	894	782	6,980,437	4,929,312
Central West	1,801	1,778	24,150,727	24,027,325
Northwest	1,122	962	6,670,772	6,206,292
Pacific	820	616	4,689,218	5,126,158
United States	9,180	8,754	$111,659,260	$101,685,875
Banking	76	66	20,510,454	8,725,610
Canada	910	721	8,868,140	5,332,611

FOR PACIFIC STATES.

	—Number— 1904.	1903.	—Liabilities— 1904.	1903.
Nevada	4	1	$ 26,655	....
Utah	61	28	285,152	$ 200,601
Idaho	49	39	797,178	62,870
Arizona	4	8	8,000	54,670
Washington	220	197	1,525,127	1,008,584
Oregon	200	167	815,802	362,692
California	390	292	2,148,198	3,207,674
Alaska	5	3	98,253	387,279

THE GOLD INFLATION. Of the $650,000,000 gold produced in the past two years, $296,000,000, or 47 per cent., went into the vaults of the nine leading European banks and the national banks of the United States. Thus nearly one-half of all the gold produced goes into the strong boxes of the great reserve institutions of the world, and therefore swells the credit capacity of the banks.

We have given the figures showing the increase in gold in the national banks of the United States since 1902, and a comparison of this increase with that which has taken place in Europe in the same time throws much light upon the financial situation. The increase of gold is as follows:

The percentage of increase since 1902 is as follows:

Nine leading European banks.	National banks in U. S.	Total.	Increase.
1902	$1,500,000,000	$294,962,962	$1,794,962,962
1903	1,700,000,000	315,424,114	2,015,424,114
1904	1,838,000,000	418,140,881	2,256,140,881
Increase.			
Nine European banks			19 per cent.
National banks of United States			42 per cent.

This enormous expansion of the gold holdings of the great reserve banks has an immense importance in its bearing on the credit situation and the uplift in prices. In view of the large production of gold, its accumulation in the vaults of the reserve banks and its effect on the markets, the position taken by the advocates of free silver in regard to this extraordinary development, becomes of interest. We find the following in a letter by Alexander Delmar, former chairman of the New York silver party, in the Tribune, and we reprint it for the information of those who like to look at things from "the other side."—[Wall Street Journal.

COMMERCIAL.

WALNUTS. It is a safe bet that no walnuts will be held over until March, from the way orders are piling up in shippers' hands. The association had sold, subject to confirmation after prices were named, about all of their holdings, which will run about 100 carloads, and this year the confirmations came in very quickly. It is not the intention of the association to advance their prices, but there is a movement on foot, originating with the Armsby Co., and Inderrieden, to corner all the walnuts as yet unsold and advance prices. This movement is noticeable among the field buyers, who are offering better prices at the orchard than the association is willing to pay.

The crop of walnuts this year will hardly go over 700 carloads, so a leading authority claims. The movement will not become heavy for two or three weeks yet, owing to the unseasoned condition of the nuts occasioned by the showering weather, which prevents drying out.

Any eastern jobber who did not confirm his order when price was named stands to lose, for it will be hard to obtain walnuts anywhere, at present prices, by the holidays.

Local dealers are complaining at the delay to their shipments, which were promised a week ago. What few bags have arrived are not up-grade. In fact there has been some badly discolored fruit offered.

SUGAR MARKET. The jobbers all report a steady sugar market, with orders coming freely and plenty of stock to meet requirements. The price seems fixed for a while, at least.

CITRUS MOVEMENT. The railroads handled no oranges and two carloads of lemons on Tuesday, making the total to date 27,782, of which 2811 cars were lemons.

CREAM DECLINES. Fig cream has declined 40c per case, which is below manufacturers' cost, and a healthy movement will be the result. Dealers will get a chance to lay in large supplies of this cream and take an extra profit.

COFFEE ADVANCES. Jobbers announce an advance of one-half cent per pound on Lion coffee, making the price $15.37½ per case, the same as Arbuckle. Trade is good in these cheap grades.

LEATHER AND FINDINGS. The local harness and saddle makers are receiving good orders for their products, and report satisfactory outlook. The sole-leather market is very firm and stands for an advance. This is said to be on account of southern manufacturers sending in liberal orders for leather on open market, which upsets the conservative tanners, who usually contract for six months' supply with their customers and do not anticipate very large orders outside of this business. The South is in excellent conditon just at this time owing to the high price of cotton. This prosperity occasions heavy calls on manufacturers, and the result is apparent.

California tanner stocks are but a drop in the bucket and cut no figure in the marts of the world. The local market is influenced by the eastern tanners always.

One manufacturer of harness showed orders from Nevada, Idaho and Montana for his products. If orders come in from these sections now, the opening of the Salt Lake line should give Los Angeles entry into all of the Northwest and put her on a parity with San Francisco.

LOCAL PRODUCE MARKET.

The Produce Exchange made no changes on their board yesterday.

Eggs still firm with a tendency to remain so. In a few instances dealers are found who are willing to sell ranch at 25 cents, but the majority want a cent more. Eastern fresh steady at 20 cents. Not much doing in storage stock.

A carload of beautiful jonathan apples arrived from Colorado yesterday and were cleaned out by noon at prices ranging from $1.85 to $2.00 per box. Another car will be unloaded today.

There is such a slack movement in white apples, now red apples are on the market, that store houses are congested with boxes. Trading in the red apples is brisk, at good prices.

Potatoes have no substantiality at present, the values of all stocks being low and the trade indifferent. In consequence prices are unsteady and values will decline. Large holdings of River Burbanks is reported.

Tomatoes have a very wide arnge, being quoted at from 30 to 60 cents per crate.

Local peaches are valued at 75 to 90 cents per box, according to quality. Oregon fancy stock brings 65 to 70 cents, wrapped.

Cucumbers have become so scarce they are bringing 50 cents per dozen.

Fancy muscat grapes were in heavy supply yesterday, but they sold at better values, some bringing 80 cents per box. Other grapes in good supply. Tokays bring about $1.00 per box.

Berries are weaker.

Winter Nellis pears are showing up nicely and sell at 75 cents. Oregon golden pears are quoted at 75 cents.

Beans and peas are plentiful and values somewhat reduced.

Valencia oranges are bringing $3.50 per box, for fancy grades, wrapped. The stocks are vanishing rapidly.

Chestnuts, the first of the season are in the market and sell at 12 to 14 cents per pound.

The first markets report plenty of fish like sanddabs and smelt, but a shortage in halibut and barracuda, which must be brought in from San Diego. Lobsters are pretty scarce.

Game reported as very scarce.

Cabbage is very firm at $2.50 per hundred.

Brussels sprouts are on the market and are quoted at 6 cents per pound.

Bananas are selling well at 3½ to 4 cents per pound, according to desirability of the fruit.

Prices Current.

EGGS—Candled, ranch, 25@26 doz.; eastern, fresh candled, 20 flat; April storage, 20@?.

CHEESE—Cal. Anchor, 15; Cal. Y. A., 15; Cal. hand, 15; full cream, 12½; cheddars, eastern, 15; Dom. Swiss, 15; Imp. Swiss, 20.

BUTTER—Fancy valley creamery, 26; fancy Coast creamery, 27½; fancy dairy, 25; choice dairy, 22. fancy California, 25; cooking butter, 20; fancy local creamery, 25.

BEANS—Pink, 2.75@4.00; Lady Washington, 3.10@3.25; small white, 3.25@3.40; black eyes, 2.90@2.75; Limas, 4.25; Garbanzos, 5.00; German lentils, 7.00@8.00. American lentils, 7½ lb.

DRIED FRUITS—Choice to fancy evapor

THE CITY IN BRIEF.

NEWS AND BUSINESS.

Smashed by Car.

A wagon belonging to the Los Angeles Gas Company was struck by a Brooklyn-avenue car at Macy and Howard streets last night and demolished. The driver was thrown some distance, but escaped injury.

"Sweet Clover."

"Sweet Clover," a pastoral play in which Otis B. Thayer and Gertrude Bondhill appear in principle roles, will be presented tonight at the Mason Operahouse. The engagement is for three evenings, with a Saturday matinée.

Pasadena Concert.

A concert is to be given by the Methodist Church of South Pasadena on Friday evening at the public school assembly hall. Among the artists who will participate are Miss Charlotte Pinkham, Miss Mabel Bishop, E. S. Shank and Charles Scott.

Auto Afire.

An automobile owned by J. W. Pearson, 129 North Flower street, caught fire at the corner of First and Olive streets last night at 9 o'clock. Mr. Pearson attributes the fire to the gasoline having been ignited by a spark from one of he lanterns. A chemical engine "dowsed the glim."

Carriage Factory.

Elton S. Boyle and S. S. Wilder, representing large manufacturing interests of Ohio, arrived in Los Angeles yesterday, looking for a site upon which to manufacture carriages upon a large scale. Their shop will employ about forty men, and will turn out about 5000 vehicles per year. They will build at once.

Another Business Block.

Architect R. B. Young has prepared plans for a four-story brick business building which is to be erected for Mrs. L. Ducommon and H. J. Woolacott, on the east side of Main street, about midway between Fifth and Sixth streets on a lot 72x135 feet. It will be a substantial business structure, with front of plate glass and pressed brick, and it will cost about $44,000.

Water Committees Adjourn.

The meeting of the joint committees of the Merchants' and Manufacturers' Association, Chamber of Commerce and Municipal League yesterday afternoon to discuss the San Fernando Valley water situation, adjourned at 5 o'clock until this afternoon at 4 o'clock, when Superintendent Mulholland of the city water system will be given an opportunity to explain the city's attitude.

Comes Back.

George Burroughs, a manufacturer of Milwaukee, was one of the Knights Templar who visited Southern California on his return home. Mr. Burroughs was so pleased with the climate and beauties of Los Angeles that he sent for his son to come from San Francisco and go into business here. Mr. Burroughs also influenced a London manufacturer to come here several years ago.

Dwellings and Flats.

Mrs. A. F. de Ballaine sells to a local investor, through Wright & Callender, 57x165 feet, on the west side of Hope street, 150 feet south of Seventh street, with a six-room frame dwelling, and a two-story frame apartment building, containing four seven-room flats; consideration named, $23,000. E. R. Hedge buys of Peter Mock, through Althouse Bros., 50x133 feet, with an eight-room two-story frame dwelling, No. 2714 Normandie avenue, consideration named, $5000.

Fake Crutch.

Joseph Lamont, about twenty-six years of age, attracted considerable attention on Broadway last evening by his piteous appeals for assistance. Although he supported his misshapen body with a crutch, the police thought him a "healthy-looking beggar." He was taken to the station where, upon examination, it was found he could walk very well without the crutch and was capable of doing an honest day's work on the chain gang.

Chamber of Commerce.

The Chamber of Commerce has on file an exhaustive report of the United States Annual Liquid Fuel Board, showing the possibilities of the use of our oil product, which may be inspected by any interested person. The Chamber yesterday indorsed the proposition to issue $2,000,000 in bonds for the improvement of San Francisco Harbor. New members elected to the chamber at the meeting of the Board of Directors are the Pacific Savings Bank and Ben McLendon.

No Beer, no Schuetzen.

All but one of the picnics scheduled to be given at Schuetzen Park have been called off. The reason is the stopping of beer selling. The last picnic there resulted in a loss of $80 to the givers. On that occasion, an attempt was made to evade the law by serving a meal with every glass of beer. It was a light meal. It was light enough to float away. The cost of it, however, broke up the picnic. Since the direful news went forth among beer dealers, future dates were promptly canceled.

Increased Mail Facilities.

The portions of the southeastern part of the city that have been without free mail delivery are soon to be included in the carriers' district. A free-delivery district has also been created in the western section of the city, including Pico Heights from Sixteenth to Twenty-fourth streets, and from Western avenue to the western city limits. Mounted carriers are soon to be put into the district embracing San Pedro street, Vernon and Central avenues, Thirty-first street and intermediate thoroughfares; San Marino, Western avenue, Hidalgo, Normandie and Sixteenth streets, and also the extreme edge of the University district.

Detention Home Concert.

A concert was given at the Detention Home yesterday afternoon under the auspices of the Los Angeles Fellowship, which was greatly enjoyed by the boys. An incident of the afternoon was the receipt of a supply of beautiful flowers from the Woman's Parliament, now in session in this city. The programme rendered included piano solo by Mrs. Harry Cardell, violin solo by Alfred Walper, reading by Marguerite Cardell, songs by Charles Mills and Clare Cardell, piano solo by Miss Foulkes, who has a brother who is a probationer from the home; harmonica solo by Charles Mills. The latter has taken a deep interest in the boys, and yesterday was his last appearance prior to leaving for the East.

Medical College Opening.

The twentieth annual session of the Medical College of the University of Southern California will open this morning at No. 737 Buena Vista street, with an address by the dean, Dr. Walter Lindley. This college has 200 graduates, and has developed as the city of Los Angeles has developed. Among the additions to the corps of instructors this year are Dr. L. M. Powers, on "Hygiene and State Medicine;" Dr. L. G. Visscher, on "Diseases of Stomach and Bowels;" Dr. Albert Soiland on "Electro-Theurapeutics and Radiology;" Dr. F. M. Pottenger, "Pulmonary Tuberculosis and Climatology," and Dr. W. A. Edwards, on "Diseases of Children." The matriculants this year are 50 per cent. more than any previous year.

Homeopaths Elect.

At the opening session of the fourteenth annual meeting of the Southern California Homeopathic Medical Society yesterday in the Westminster Hotel the following officers were elected for the ensuing year: President, Dr. M. W. Hill of Redlands; first vice-president, Dr. W. E. Waddell of Los Angeles; second vice-president, Dr. Hannah M. Romain of Los Angeles; secretary and treasurer, Dr. F. S. Bernard of Los Angeles. The following-named were chosen members of the Board of Directors: Drs. Bach, Rich, Stambach, Stiles. The Board of Censors was reelected entire. It is composed of Drs. Dickson, Hawkes, Manning, Salisbury and Bishop. The morning session was confined to routine business, and at the afternoon session the address of the retiring president, Dr. E. C. Buell, was given. The new members elected were Drs. J. S. Blackwood, Curtis M. Beebe and E. J. Newberry of Los Angeles and Dr. O. D. Robbins of Whittier. Today sessions will be held at 10 a.m. and 2 p.m.

BREVITIES.

Gymnasium for women and children at Kramer's. Classes and private instructions in Dr. Sargent's system. Physical training, esthetic fancy dancing, fencing, games. May Field Brown, instructor; pupil Mrs. Helen Wilbur Paine, Columbia Gymnasium, Providence, Diploma Gilbert Normal School of dancing, Boston. Season opens October 17th. Prospectus upon application.

The Nadroj Dining Parlors, 324 W. 3rd street, luncheon from 11 to 2, dinner from 5 to 7 p.m. You will find this one of the most exclusive cafés in the city.

Debate on "Socialism" between Dr. Robert Perry Shepherd and Walter Thomas Mills, A.M., Simpson Auditorium, October 14, 8 p.m.

The San Francisco office of The Times is located in room 10, Chronicle Building. Telephone Red 5393.

Short orders all day at Hotel Rosslyn Café, finest dinners, 5 to 8 p.m.

Dr. Hayden, Osteopathist, corner Hill and Fifth st., has returned.

Dr. Bayless returned, office Braly Bldg.

Dr. Church returned, office Frost Bldg

Dr. P. R. McArthur has returned.

There are undelivered telegrams at the office of the Western Union for P. R. Morganard, Mrs. E. W. Fisher, Scott Palmer, G. W. Ling, Mrs. M. M. Bradford, A. Victor Segno, Mrs. A. H. Thacher, Miss Edith Miller.

MARRIAGE LICENSES.

John McInnes, aged 36, a native of Scotland, and Minnie A. Lyon, aged 36, a native of Kansas; both residents of Los Angeles.

Frank B. Lloyd, aged 31, a native of Ireland, and Phoeby L. McCart, aged 21, a native of Indiana; both residents of Los Angeles.

James H. Wilkinson, aged 25, a native of Illinois, and Belle C. Cowdery, aged 22, a native of Iowa; both residents of Pomona.

Otho J. Crosby, aged 29, a native of Kansas and resident of Los Angeles, and Laura Mann, aged 29, a native of Iowa and resident of Whittier.

Hrary D. Keplinger, aged 25, a native of Kansas, and Alga M. Archer, aged 25, a native of Kansas; both residents of Los Angeles.

Thomas L. Shaw, aged 25, a native of Pennsylvania, and Virgie I. Hausan, aged 22, a native of Colorado; both residents of Los Angeles.

Augustus H. Barrett, aged 61, a native of Maine and resident of Pasadena, and Elizabeth B. Moody, aged 60, a native of Vermont and resident of Lamanda Park.

John E. Ames, aged 23, a native of Canada, and Mabel E. Higley, aged 21, a native of Ohio; both residents of Los Angeles.

Peter C. Traub, aged 26, a native of California, and Emma Mauger, aged 23, a native of Indiana; both residents of Wilmington.

Nathan H. Varney, aged 70, a native of Maine, and Anna W. Walker, aged 49, a native of Indiana; both residents of Long Beach.

James T. Baggs, aged 24, a native of Iowa, and Mary C. Dietrich, aged 21, a native of Minnesota; both residents of Los Angeles.

Oliver D. Sparks, aged 48, a native of Indiana, and Amanada C. Forest, aged 34, a native of Ohio; both residents of Los Angeles.

William Planett, aged 37, a native of Indiana, and Lillie Riggle, aged 27, a native of Iowa; both residents of Los Angeles.

Clyde L. Campbell, aged 20, a native of Iowa, and Georgia L. Johnston, aged 18, a native of Iowa; both residents of Los Angeles.

William E. Van Bergen, aged 32, a native of New York, and Winifred M. Van Bergan, aged 29, a native of England; both residents of Los Angeles.

Newell L. Chamberlain, aged 24, a native of Michigan, and Kate E. Wines, aged 21, a native of Michigan; both residents of Pasadena.

BIRTH RECORD.

FRIEND—October 11, to wife of Hugh Friend, 423½ East Sixteenth, a daughter.
WOOD—Fred W. and wife, 1062 Iowa street, October 11, a son.

DEATH RECORD.

COOPER—At the family residence, October 13, 1904, 2321 South Flower, James Sidney Cooper, aged 29 years. Funeral from St. John's Episcopal Church, corner Adams and Figueroa, Friday, October 14, at 2 p.m.
GRAVES—In this city, October 12, Margaret C. Graves, in the 55th year of her age. Funeral from her late residence, No. 725 West Washington street, Friday, October 14, at 11 a.m. Please omit flowers.
LOPEZ—In Los Angeles, October 11, 1904, D. J. Lopez, aged 45 years. Funeral at Plaza Church Thursday, 2 p.m. Interment New Calvary Cemetery.
WINNIE—In Los Angeles, October 12, 1904, Kathern Winnie, a native of New York, aged 51 years. The funeral services will be held at Brosee Brothers' parlors Friday at 1:30 p.m. Friends invited.

Card of Thanks.

To those friends who were so kind, sympathetic and helpful, who tried so hard to help us carry our sad burden of bereavement; to the sisters and brothers of the order of the Eastern Star; to the ladies of the Women's Relief Corps; to the comrades of the G.A.R.; to the many friends who contributed so generously with floral gifts; to my business associates; to one and all we thank you, and assure you that you brought a great measure of comfort to our sad hearts by what you have done for us. Ethel Mae Fairbanks, Charles M. Fairbanks, 139 Olive street, October 12, 1904.

Los Angeles Transfer Co., 141 W. 5th. Will check baggage at your residence to any point. Tel. M. 49 or 349. Home 349.

Orr & Hines Co. Funeral directors. Lady undertaker takes charge of all ladies and children. Tel. Main 48. No. 647 South Broadway. JOHN W. EDWARDS, Manager.

Brosee Bros.' Co., Undertakers. Broadway and Sixth. Lady assistant in attendance night and day. Tel. Main 342.

Pierce Bros. & Co., Undertakers. 310 S. Flower. Tel. M. 1527. Lady attendant.

Peck & Chase Co., Undertakers. 422-426 S. Hill. Tel. M. 61. Lady attendant.

Becker Law and Collection Agency. Expert methods in collecting all manner of claims. No charge without success. Estab. 1894. Lankershim Bldg., Third and Spring sts.

Ocean Park Floral Co. Now located at 222 S. Spring st. 'Phone Home 5423, Main 3027. E. J. Vawter, Pres.

Horse Clipping $1 Up. Spooner, the shoer, 215 E. 4th. Home 6004.

LUSK CAB CO., 130 S. Main. Hacks, tallyhos, 3-seaters and livery. Both phones 297.

If You Want to Go East C. Haydock. Agent Illinois Central R.R. 228 S. Spring.

W. W. Homan, D.D.S. Suite 760, Lankershim Bldg., Third and Spring. Practice limited to extraction of teeth and surgery of the mouth and face. 'Phone Home 5014.

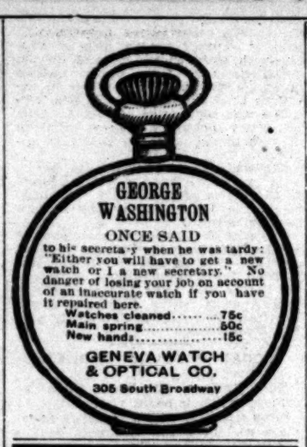

"The Reliable Store."
The best Wines are the
PEERLESS BRANDS
Port, Sherry, Muscat, 75c to $3.00 Gal.
SO CAL. WINE CO.
220 West Fourth St.
Main 332 Home, Pri. Ex. 16

I. MAGNIN & CO.
SUCCEEDED BY
Myer Siegel & Co.
251 SOUTH BROADWAY.

Elegant Kimonos Matinees and Dressing Sacques

See the window for our handsome display of newest ideas in these pretty and fascinating house garments from $1.50 up. A full assortment of tea gowns in striking colors. Also ladies' black silk traveling robes in all sizes at $8.50.

Marriage Announcements!

Fashion's Latest Approved Styles
AT HOME CARDS, CALLING CARDS
Samples Mailed Free.
WRITING PAPER
No matter what the importance of the letter you write may be, use the best paper. Select the finish that appeals to you most, and use it always. Let it become part of your individuality, for in no other way is the refinement of men and women more clearly indicated than by the paper on which they write. It is poor economy to be misrepresented by using inferior paper.
SANBORN, VAIL & CO.
357 SOUTH BROADWAY.

The Service
At the White Onyx Soda Fountain is faultless. Fancy egg and food drinks. Russian Kumyss 5c a glass.
Boswell & Noyes THIRD AND BROADWAY

BEST BY EVERY TEST
. . . OUR . . .
Foot Form Shoes
$5 to $7
These are the shoes that do the work of keeping you in good trim, outwardly and inwardly. They fit so easy, wear so well and have that touch of style that gives them individuality.
So-E-Z (So easy to the foot) Shoes
$3.50 and $4.00
W. C. Cummings Shoe Co.
Fourth and Broadway

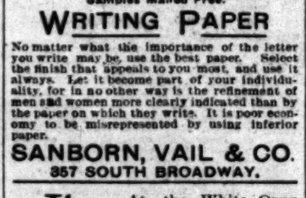

Abundant Hair—Fashion's Decree
A fine false piece is the necessary complement of your natural hair. Saves ratting and curling it. Easily adjusted, naturally wavy hair, to match yours perfectly.
Weaver-Jackson Hair Co.
443 S. Broadway.

LEVY'S
Third and Main
COME HERE FOR DINNER TODAY

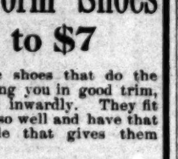

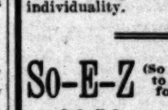

"1900 Washer"
Simplest, Easiest, most efficient machine for washing clothes ever invented. Sold only by H. Guyot, 536 S. Spring.

The swell Fall styles of the handsome, tailor-made Machin
Shirt Waists
are being shown now. They are the only ideal and perfect waists.
New Belts Here
An elegant line now on display—SEE THE WINDOW for a stylish line of Belts and Neckwear.
75c
worth up to $1.50.
Machin Shirt Co.
HIGH GRADE SHIRT MAKERS,
124 S. Spring St.

The funny man is ubiquitous. You meet him on the street car, at the club, theater or church. He'd spring a joke on St. Peter at the gate of Heaven. And it is quite likely that if he was wearing one of those handsome new Fall suits made by Brauer & Krohn, the old gatekeeper would smile kindly and let him pass in. That's what good clothes do for a man. He'd probably be the first man to register from Los Angeles too. Better come in and order your suit now.
BRAUER & KROHN,
Tailors To The Fastidious.
128-130 S. Spring—114½ S. Main

When You Buy a Carriage
Buy a good carriage. We have them in all designs, for pleasure and service—Broughams, Victorias, Cabrioletts, Park Phaetons, Surreys, Station Wagons, Runabouts and Buggies, and in all of them you will find style, comfort and quality. Don't fail to inspect our stock and get our prices before buying.
HAWLEY, KING & CO.
BROADWAY AND FIFTH

A Permanent Business

depends upon the customers who come back. We aim to have all dealings with customers so satisfactory that they will not only come back, but will recommend us to their friends.
PARROTT'S
10th and Main Streets
Builders and Retailers of Vehicles.

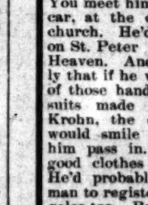

Infants' Wear.
Each garment is finished with that care—to make glad the mother heart. From the plain little slips to the fancy lace trimmed dresses, we are headquarters for the old stork.
BEEMAN & HENDEE,
347 S. Broadway

WE PHOTOGRAPH—EVERYTHING
PUTNAM & VALENTINE
208 N. SPRING ST.
Commercial Photography. Copying. Enlarging.

SAY
"Barkley's Porto Rican"
Before you say "Coffee" to the grocer
35c a Pound

MAXWELL & CO.,
[Incorporated]
Importing Tailors
336½ S. Broadway.

"Catch the Thought"
A. J. Hamilton & Son, 311 S. Broadway

Why not "Go Tourist"?
It's cheap. It's quick. It's comfortable
Daily cars via El Paso,
three times a week via Colorado Springs.
Tickets, 237 So. Spring St.
Southern Pacific. Rock Island.

"THE DAYLIGHT STORE." Phones: MAIN OR HOME 132.
Jacoby Bros.
331-333-335 South Broadway.

THIS BIG SPECIAL TODAY
$20.00 Women's Suits $14.50
Here is one of the biggest bargains we have ever offered in our women's garment department: 175 of the prettiest $20.00 Fall suits which will be on sale at $14.50. Some come in the correct plain effects in stylish new mixtures, quite different from the ordinary effects. Jackets are all silk lined, some trimmed with velvet braid, others trimmed with taffeta silk. Skirts come in the nine or fourteen gore. It is in fact a chance to secure an extra good $20.00 suit for only $14.50. Sale starts sharp this morning.
Misses' "Buster Brown" Suits
Also the "Peter Thompson."
We are the only store showing the popular new Buster Brown and Peter Thompson suits for misses and ladies. They come for ages 14, 16, 18 and 20 years. Dashing—stylish—becoming. Come in blue or black. The materials are serges, cheviot and broadcloths. Prices $9.75, $12.50, $14.50.
$20.00 Silk Waist Suits $12.50
These are the newest styles in Fall Shirt Waist Suits. They are made of fine, soft, chiffon silk, in red or green. Waists come with pleats down the front, prettily trimmed with little ornaments of silk. Skirts are full and have the new kilt pleated flare. $20.00 values, special at $12.50.
50c Kimonas, Japanese Style 29c
Just think of this chance to buy a cute, pretty kimona, cut in the real Japanese style, and for a course, nearly every woman who sees this advertisement will want one and we hope to have them. They are made of flannelette just right for this season, and come in dark or light effects. Nothing to them, no undesirable colorings. On sale third floor.
$7.50 Tailor-made Skirts $4.95
There are exactly 125 skirts in this lot, and the styles are so nobby, the materials so splendid, and fitting so perfect that every skirt will be sold before closing hour tonight. Some come in rich plain goods, in the newest fancy mixtures, including the popular brown and grey effects. Skirts come in full length, and not one of them could be bought regularly at less than $7.50.
Sale of $7.50 Hats at $5.00
Some women will think that it's not possible to buy a stylish hat for $5.00, but when you see our special lot which goes on sale today you will be delighted and surprised. There are strect hats and hats in the most modish styles, carefully trimmed. They are becoming and have such an air of style. Go on sale this morning.

Dr. Schiffman's
Hours at the chair are now 9 to 5 and he can be consulted personally any time during those hours.

No Need Paying Higher Prices

Full set teeth on rubber	$3.50 to $10.00
Gold Crowns	$3.50 to $5.00
Porcelain Crowns	$3.50 to $5.00
Bridge Work, per tooth	$3.50 to $5.00
Pure Gold Fillings	50c up
All Other Fillings	50c up
Cleaning Teeth	50c up
Extracting, plain	25c
Extracting, painless method	50c

(A reduction when 4 or more are extracted.)
Gas or Vitalized Air if desired 50c
Extracting Free when best plates are ordered.
ALL our work is guaranteed to be the very best. None better can be had anywhere, no matter how much you pay. Consultation and examination free. Lady attendants.
SCHIFFMAN DENTAL CO.
107 North Spring St.
Also open evenings and Sunday forenoons

Re-imported Spring 1890.
BELMONT NUTWOOD ASTOR RYE.
In bond or tax paid. In lots to suit. Samples and prices on application.
Louis Cahen & Son
416 Sacramento St.
San Francisco . . . . . California

We Sell Desks
R. D. BRONSON DESK CO.
421 S. Main St. Phone 1010.

FORCED SALE!
Fall Millinery, Cloaks, Suits and Furs
—NOW ON—
VIENNA EMPORIUM, by E. D. ELLIOTT, Trustee. 340 South Broadway.

OLD PLANTATION DISTILLING CO
106 South Broadway, Near First
Headquarters for Medicinally Pure Liquors
12 Years Old
Old Plantation Rye or Bourbon Whisky $1.00 Per Bottle.

Are You Sure
You can realize greater profits on newest furniture anywhere else than at Arnold's Grand Inventory Furniture Sale? Call and see.
H. Arnold 333-7 SOUTH SPRING ST.

Vital Treatment—All diseases successfully treated (without drugs) by natural, vital forces; no failures. FREE DIAGNOSIS DAILY. Mrs. Margaret Walden, Douglass, late of New York City, 1201 West Tenth St. Take W. 9th St. car, get off Blaine, 1 block south.

MINING SCIENTIFIC PRESS
FORTY-FIFTH YEAR.
16 PAGES: WEEKLY: ILLUSTRATED.
INDISPENSABLE TO MINING MEN
$3 PER YEAR POSTPAID.
SEND FOR SAMPLE COPY.
Mining and Scientific Press
220 MARKET ST., SAN FRANCISCO, CAL.

FINE STATIONERY AND ENGRAVING
Wedding Invitations and Announcements, Calling Cards, Monograms, Crests and Address Dies
WHEDON & SPRENG CO.
Society Stationers 323 South Spring St.
Hollenbeck Hotel Building.

SEE OUR NEW LINE OF ....CARPETS....
Just received, from 25c to $1.50

J. T. Martin
Wheel Chairs Sold or Rented

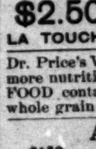

Modern 10-room, 2-story house, S.W., $6500—incumbered $2500. Better take it today. Owner must sell. See
ARTHUR W. CLEAVER
501-503 Huntington Building

Featherweight Trunks
Nothing their equal.

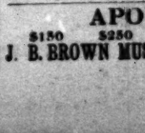

Whitney-Woodling Trunk Co.,
419 S. Spring St.

ROYAL Baking Powder
Absolutely Pure.
Made from Pure Grape Cream of Tartar.

WINDOW SIGNS
THE ENAMELED SIGN & LETTER CO.
333 South Los Angeles St.
Ring Up Home 5442.
THE BEST SIGNS FOR ALL STORES, ETC.

SEWING MACHINES

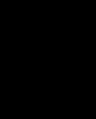

Largest line in city. Strictly reliable. Second-hand, $5, $7, $15.
R. S. MOOREHEAD
449 South Spring Street.

If you want the purest and best wines ORDER FROM US.
EDWARD GERMAIN WINE CO.
635 S. MAIN ST. Open Evenings.
No Bar. Tel. Main 919.

BICYCLES
$20 to $30
....Repairing....
BURKE BROS.
458 S. Spring.

Geo. A. Ralphs
"SELLS GROCERIES FOR LESS."
Tel. Main 14 or Home 674. 514-516 S. Spring st.

NEVER $3.00
$2.50 Hat Store
LA TOUCHE'S, 256 S. Broadway.

Dr. Price's Wheat Flake Celery Food is more nutritious than oatmeal. ONLY FOOD containing celery. Made from whole grain of wheat.

APOLLOS
$150 $250 $300 $450
J. B. BROWN MUSIC CO., 313 SOUTH BROADWAY

Editorial Section.
PART II—MAIN SHEET—12 PAGES.

Los Angeles Daily Times

City and Country.
NEWS OF THE MORNING.

XLIIIth YEAR. THURSDAY, OCTOBER 13, 1904. PRICE 3 CENTS.

RELIABLE GOODS. POPULAR PRICES.

W. B. BLACKSTONE CO.

DRY GOODS

Spring and Third Sts.

Seasonable Black Goods

There are dozens of new ideas in black wool goods this winter, new loom effects and textures that carry the distinguishing mark of styles and freshness. While many of the under names we've heard before they are different in every essential—in finish this is especially noticeable. Then, aside from the style and absolute newness, there's another feature that is pleasingly impressive to all observers—that is price.

The wonder is that so many novel, practical styles and reliable goods can be sold so moderately.

These for 50c yd — All wool Cheviots, Panamas, Granites, Serges, Mistrals, Zibelines, Albatross, etc.

These for 75c yd — Crepellas, Egyptian Crepes, Armures, Melrose Cheviots, Whipcords, Batistes, Veilings, Crispines, Mohairs and Challies.

Of special importance are the lines of **Broadcloth at $1.00, $1.25 and $1.50** a yard, 50 to 54 inches wide; and a new **Crepe de Paris**—fine, sheer and clingy, a quality we have never sold less than one-twenty-five, for **$1.00 yd.**

Winter Waistings

Dress Goods Department.

Fancy Wincey Waistings. They wash and do not shrink nor do they fade. Fifty styles to choose from. 36 to 38 inches, 25c and 50c.

Fancy Batiste Waistings. Fancy weaves, embroidered designs, very fashionable coloring yard 50c.

PLAIN DEALER, TUESDAY, APRIL 15, 1902.

STEINWAY BEST, SAYS HOFMANN.

Views of the Great Pianist on the Subject of Pianos.

Declares That No Other Piano Approaches the Steinway.

NEW YORK, April 14.—Josef Hofmann, the great pianist, who arrived today by a press representative his opinion as to which is the best piano, to which question he replied:

"There is but one best piano, and that is the Steinway, and no other piano approaches it. I want to give the greatest possible pleasure and satisfaction to my audience. By accomplishing that I gain the greatest reputation, and that is what I want. This and I attain by using the Steinway. I desire you to distinctly understand that there is no money consideration whatever to influence me in my opinion. There may be some pianists who are paid for using and praising the pianos they play upon, but certainly I do not belong to that class. Those who sell their services against their own convictions are on the downward path and have nothing more to lose. You have asked me my candid opinion about pianos for the benefit of the public, and I have told you what I honestly think on the subject."

Geo. J. Birkel Company,
Steinway Representatives,
345-347 SOUTH SPRING STREET.

GHIRARDELLI'S

The Drink Ideal
For Every Meal.

MADE INSTANTLY WITH HOT MILK.

GROUND CHOCOLATE

Brent's
230-234 S. Spring St.

Save time and money by selecting your furniture where the stock is the largest, broadest variety, and lowest prices.

Steck, Fischer, Knabe PIANOS.
PACIFIC MUSIC CO., 437-9 South Broadway

ON HAND CAR TO BREAKFAST.

Five Miles Dangerous Trip Over Washed Track.

Lively Adventures of Gay Pasadena Tourists.

Excitement and Humor of the Great Washouts.

Five miles on a hand car to breakfast—this was the experience of Mr. and Mrs. W. E. Grattan of Pasadena, who arrived home last night, after spending ten days on a Santa Fé overland, en route from Chicago.

"Talk about being hungry," Mr. Grattan said last night. "Well, I never was so near starved in my life as I was near Deming, where we were stalled for thirty-six hours. We were just back of the California Limited, and had been following it all the way from Fort Worth. It succeeded in crossing a very badly-flooded section of track about five miles the other side of Deming, but when our train came to the place half an hour later we were held up at a bridge, and there we stayed for two nights and a day, unable to go either forward or backward.

"The people on the crowded Pullmans went without any dinner that night, but the next morning several hand cars were brought out to us loaded with supplies, but some of us who figured that the small packages wouldn't go around begged to be taken into Deming, where we could get a good, square meal. We put on the oldest clothes we could find, as we expected that the hand car would float away before we got there. All went well until we struck the submerged track, and then we realized why the train had not been allowed to go further. Our little raft lurched from side to side so fiercely that an old gentleman, by the name of J. E. Thomas, who was seated on the edge fell off, and I believe would have been washed to his death, had not two Mexicans, who were propelling the car, leaped to his rescue. It frightened my wife and the other women very badly, and they wanted to turn back, but with the day before us we figured on getting there, even if we had to swim.

"Finally, we reached a dry spot, but on the other side of it the track had been entirely washed away, and we had a two-mile tramp through the mud to get into town. Dirty and tired as we were, we did not wait to wash our hands, but sailed into the lunch counter covered with good things on plates under glass covers. Several loaded hand cars followed us in the perilous journey, but you may be sure that none of the people returned. We waited for the train to come to us.

"While this was a unique experience, one I shall never forget, the strangest incident happened near Gainesville. On my car was a Mrs. Allerton of San Antonio, Tex., accompanied by her two children. As we pulled out of Gainesville, her little son insisted on putting his head out of the window, and I pulled him in, and was about to put the window down when I saw a man wave frantically from the window of a train on a Y which we were passing. He appeared very excited and rushed for the rear platform, pulled up the trap which covered the steps and jumped off.

"I asked the brakeman to stop the train, for I felt something was wrong. He would not pull the bell cord, so I did.

"The engineer paid no attention to the signal. Then the brakeman pulled it, as he saw the man rushing frantically down the track, splashing through the water almost up to his knees. Still the engineer refused to stop.

"I pulled again—a long pull—and the brakes set with a jerk. The almost exhausted man was helped on board and fell into the arms of Mrs. Allerton, his wife. They had become separated at the St. Louis Exposition while passing through the grounds on their way to the train, and had not seen each other for five days. It was a happy reunion, and some of the passengers loaned Mr. Allerton dry clothing to put on, as he had fallen twice during his sprint through the water.

"It makes me sick to ride backward," said an old lady, as she entered the dining car of the California Limited at Deming.

"But Mrs. Crawford the train will not move for twenty-four hours," responded the dining-car conductor as he pulled out the chair for her, and bade her be seated.

"Well, I want to sit facing the other way; can't I have that place over there?" she persisted.

"Yes, madame, but the engine has been coupled onto the rear end of the train, and if we go to any place we will probably go back where we came from," the conductor said with a smile.

"Oh, then, I will sit where I am, but it just takes my appetite away to think that the train has been standing still so long," and the dear old lady sat down and ate a meal which cost her $1.35.

On the Limited was a sick man 53 years old. He was accompanied by a physician on his way to California in search of better health. So feeble was he that the doctor carried him on board the train, and when the first delay at Newton came he began to fear for the old gentleman's life, and wired for information as to when and where the train was going. Later the doctor got up a petition, which was very largely signed by the passengers, begging for relief for Homer Merriam, who was "so sick that he might die at any time." That was at Shawnee, where the train stayed twenty-four hours. But Mr. Merriam had no intention of dying, and rather enjoyed the long rest. The next morning he insisted on going into the dining car for his breakfast, and when Fort Worth was reached he took a stroll on the platform.

"By the time Mr. Merriam reached Deming," said one of his fellow-passengers yesterday, "he had improved so much that he almost walked the legs off the doctor, who hung on to his coat-tails to keep up with him as he strode up and down the piece of dry ground at the side of the train."

Mr. Merriam left the train unassisted and is one of the liveliest guests at the Hotel Maryland at Pasadena, where he expects to remain for the winter.

All in all the belated travelers looked on the brighter side of the mishaps and rather enjoyed the variations of the journey. The first thing one lady said as she got off the train was: "Fun! I never had so much in my life, and I gained four pounds."

Five Miles to Breakfast on a Hand Car—The Flooded Track—Photographed for The Times by W. H. Workman, Jr.

BITING REMARKS.

Cruelty the Ground for the Divorce Secured by Mrs. Percival F. Schumaker.

Percival F. Schumaker, vice-president of the German-American Savings Bank, was defendant in a divorce suit which slipped quietly through the courts October 7. It came to light for the first time yesterday.

The Schumakers have been well known socially in this city.

The ground mentioned in Mrs. Schumaker's complaint is cruelty. On the witness stand she said that her husband made her life unhappy by biting, cutting remarks and often by completely ignoring her existence. She got her decree.

The Schumakers were married here April 17, 1894.

ALL FAVOR FORTIFYING.

Chamber of Commerce Acts on the Matter.

Special Fortifications Committee Appointed.

Further Expressions from Well-known Men.

The directors of the Chamber of Commerce met yesterday afternoon and appointed the following special committee of five, to be known as the Chamber of Commerce Fortifications Committee: Gen. Edward Bouton, Benjamin McLendon, ex-Gov. H. H. Markham, T. E. Gibbon and Gen. H. G. Otis, chairman. This special committee is to confer with the Chamber of Commerce special committees on harbors and military posts, and was given power to act without further authorization by the chamber.

The duty of the committee will be, primarily, to place itself in communication with Gov Pardee, lay before him the project of assembling, in some Pacific Coast city, a national fortifications congress, and make the suggestion that he, as the Governor of California, invite the Governors of the other Pacific Coast States to join him in issuing a call for and in appointing delegates to such a congress, and in requesting the government at Washington to detail a proper number of naval and military officers as Federal delegates thereto.

The Fortifications Committee will hold its first meeting at 3 o'clock this afternoon at the Chamber of Commerce.

The fortifications congress proposal was submitted to the Board of Directors by A. B. Cass. His presentation was brief and pointed. He said it was unnecessary for him to enlarge upon the necessity of formal action on the part of the chamber toward securing adequate protection for the harbors and cities of the Pacific Coast, or to enter into a detailed explanation of what it is desired to accomplish by the calling together of a national fortifications congress, as the facts had been freely presented in the editorial and news columns of The Times. "It seems to me," said Mr. Cass, "that this project is one of the biggest and most important things that has come before the Chamber of Commerce in a long time. I do not hesitate to say, and I am satisfied you agree with me, that not in a very long time has Los Angeles been afforded a more vital opportunity than appears in the proposed assemblage.

"I desire to offer at this time, in the form of a resolution, the recommendation that the project be voted the earnest approval and support of the Chamber of Commerce, and that the chair appoint a strong committee of five to take charge of the preliminaries, confer with the committees on harbors and military posts, and bring the matter to a speedy issue."

This resolution was put and unanimously adopted. Vice-President J. O. Koepfli, acting chairman in the absence from the city of President H. S. McKee, at the close of the meeting announced the committee of five, as noted.

IMPORTANCE OF ACTION.

The adoption of the Cass resolution without delay or discussion was a significant feature of the meeting, showing the sentiment of the directors to be that the project is wholly wise and necessary.

Indeed, few public proposals of weighty projects have met with such immediate approval and earnest approbation among representative men in this city. The tenor of their views, expressed by such men as Lieut. Randolph Miner, J. O. Koepfli, A. B. Cass, Charles H. Toll, Gen. Edward Bouton, Maj. John H. Norton, John H. Smurr, Bradner W. Lee, J. S. Slauson, A. S. Halsted, Dr. John R. Haynes (all of whom were quoted in yesterday's Times,) United States Circuit Judge Olin Wellborn, ex-Judge J. S. Chapman, Herman W. Hellman, ex-Gov. H. H. Markham, M. N. Newmark, W. D. Stephens, Niles Pease, United States Commissioner William M. Van Dyke, Herman Silver and other representative citizens, is this:

WHAT IS REQUIRED.

There are only four established fortifications—at San Diego, San Francisco, mouth of the Columbia River and entrance to Puget Sound—on the Pacific Coast from Mexico to British Columbia for the safeguarding of more than 2000 miles of coast line (measuring important indentations.) It is not necessary to fortify every bay, and no such impractical idea is entertained, but the harbors of importance, natural and artificial, require protection adequate to their size, position, depth and possible future importance. All, or certainly the greater part of the articles of Pacific Ocean commerce should reach the markets of the west via the Pacific Coast of the United States, and the majority of the Orient-bound exports of this country should go out from Pacific Coast ports. As one gentleman expressed it, "the future commerce of the Pacific Ocean is almost incomprehensible." The Pacific Coast cannot expect or hope to preempt this vast commerce unless it be prepared to safely harbor it and amply protect it. The measure of present protection is insignificant in relation to the amount of present commerce, and utterly inadequate to meet the possible requirements of the future.

For instance, the harbor of San Pedro will be filled from time to time with shipping worth many millions of dollars, yet San Diego, 125 miles to the south, and San Francisco, 475 miles to the north, are the only fortified points on the entire California coast. If, then, the Pacific Coast of the United States were attacked suddenly by a hostile navy, San Pedro Harbor would be at the mercy of the foe, except for intervention by such of our war vessels as might be instantly at hand. And should we intercept the enemy at sea with an inferior array and be defeated, not only would there be no fortified harbor at San Pedro for our own crippled vessels to take refuge in, but that harbor and all its valuable shipping could be invaded, bombarded and demolished at will. San Pedro is but one of several such points in case.

DUTIES OF THE CONGRESS.

It is for the remedying of such vital defects that a national fortifications congress has been proposed. The War Department cannot project fortifications, no matter how urgently needed, without authority from the Federal Congress, or built coast defenses without Congressional appropriations.

The national fortifications congress, then, if assembled, will have two main duties:

First, to thoroughly inform itself as to what Pacific Coast harbors and cities are in most urgent need of fortifications and (within practicable limits) how formidable should be their defenses; second, to incorporate the facts in a strong memorial to the National Congress, asking for such appropriations as can and should be made.

MUST HAVE PROTECTION.

Niles Pease: I thoroughly approve the project. It appears timely and wise. We must afford protection to our own and foreign shipping in our harbors if we are to retain commerce and maintain prestige. Certainly the future of this western Coast as related to Pacific Ocean commerce is one of brilliant possibilities. It lies with us to make them certainties. The calling of a National Fortifications Congress seems to be a good way of going about it. It takes a long time to build forts; the undertaking should not lag.

GENERALLY WISE.

United States Circuit Judge Olin Wellborn: I have not had opportunity to examine carefully into the subject. This I regret. The project on the general principle involved appears to be a wise one. Readiness to protect is one of the main requisites to the stability and growth of commerce. The future of the Pacific Coast is worth looking out for.

FORTIFY WHERE NECESSARY.

Ex-Judge J. S. Chapman: What I know of the project impresses me decidedly in its favor. I am not informed on the subject of Pacific Coast defenses, and should not undertake to express more than a general opinion without first studying it. But certainly we should have sufficient fortifications where they are needed. Congress should not be asked to appropriate money extravagantly for the establishment of forts at every bay from Alaska to Mexico, but it is proper for the people of the Coast to ask such protection as is actually needed. It is fair to presume that such a congress as the one proposed would be made up of men who are wise and competent, and that any conclusion arrived at by them would be worthy of the most respectful consideration in the national legislature. A recommendation by such a body would carry weight.

THIS IS THE PLACE.

Herman Silver, State Bank Commissioner: An excellent undertaking. Under wise management it should produce results. A National Fortifications Congress would be a good thing, and Los Angeles would be by all means the best place to hold it.

AMERICANISM AT STAKE.

W. D. Stephens: The utmost encouragement should be accorded the Fortifications Committee by the community, State and Coast. The commerce of the Pacific Coast is growing fast, month by month, and it must be taken care of. It is a large part of our future. Jealousy does not enter into this proposal. It is not a question of whether the Pacific Coast has as much fortification comparatively as the Atlantic Coast, but whether the harbors of the Pacific Coast have protection commensurate with the commerce that goes into and out of them. They have not; and if our Americanism is to be upheld they must have it. With such a committee as the

(Continued on Third Page.)

SWEET ROSE TO JAIL GOES.

Is Sorry Now She Drew Her Silver Dagger.

Unexpected Climax of Trial of Miss Grossmeyer.

Great Crowd of Men Watches Fair Prisoner.

The cruel steel doors of a jail cell closed upon pretty Rose Grossmeyer last night; her boudoir was a barred cage.

Yesterday afternoon the jury found her guilty of assault with a deadly weapon in stabbing Harmon S. Puckett in the back for calling her a liar.

She will be obliged to stay in jail until Saturday, when Judge Smith will pass sentence. Then she may be sent to State's prison for as long as two years, under the law.

For fully an hour and a half after Rose had been locked up, a crowd of over a hundred men, whose hearts were bleeding for poor Rose, stood around the jail and let them bleed over the sidewalk and Courthouse lawns. They stood around and gazed fondly at the jail windows long after she had disappeared, and until the shadows fell. They evidently expected to see her fly out.

Those who saw her giggling when she was first arrested for stabbing Puckett would not have recognized her yesterday when the jury came in with the verdict.

She did not cry; she sat staring dry-eyed with a look as of one fascinated by some horrible and unearthly spectacle. Her lips were white and pinched; not a vestige of color remained in her face.

Her twin sister, who helped her attack Puckett, burst into tears; but suddenly dashed the tears from her eyes and demanded to go to jail with Rose.

"If they convict her, they ought to convict me," she said, throwing herself into a chair at her father's side.

The act of heroism did not make a hit with him. He turned around petulantly.

"Aw, go back and sit down," he said. "What's th' matter with you, anyhow?"

To add to the general panic, Col. Brooks, her lawyer, was fined $25 for contempt of court.

He walked around with deeply-offended dignity.

He said that his being fined for contempt was what caused his fair client's conviction.

The colonel was so much offended that he would hardly look at Rose as she was led off to jail.

It was a melancholy procession. Miss Rose marched at the head with the court bailiff. Behind came her family and trailing, the sympathizing men who wished to watch the jail windows.

In the jail office the girl kissed her father and sister good-by in a sort of daze as though she could not realize what had happened. Her sister, Mrs. Coffman, wept bitterly.

The colonel's fine for contempt came about through repartee with Deputy District Attorney McComas.

While McComas was arguing, Brooks butted in and said that "Mac" had done something crooked.

"You're crooked yourself," snorted McComas angrily.

"And" shouted the colonel indignantly, "you're so crooked that you can't lie in bed straight."

"I shall fine you $25 for contempt of court," said the judge severely.

Col. Brooks says that he shall bring himself before the Supreme Court on a writ of habeas corpus next week and try to have the fine quashed.

"I am always getting fined," says the colonel. "They think because I am a good-natured man—But never mind, the Supreme Court is not far off."

FOR SHIPYARD.

The "Man Who Ought to Know" Says Site is Fixed at Terminal.

According to credible information, a marine shipyard, costing $175,000, is to be built by C. A. Hooper of San Francisco on the water front at San Pedro.

When George Hanna, former manager of the West Side Water Company, was awarded a twenty-year lease by the Board of Supervisors on 550 feet of best frontage on the Terminal Island side of the San Pedro harbor for $6100 he got it for a song.

He did not sing it to the Supervisors, and is not yet ready to make it public, but a portion of the refrain was heard in shipping circles at Terminal yesterday.

"Yes, I am Mr. Hooper's representative," Mr. Hanna said last night, "but I cannot at this time state what his plans are in regard to that franchise, beyond the fact that it is a big proposition and that it is bona fide. If he is going to build a shipyard there, I have not heard of it."

"That property is to be used for a ship-building yard," said the informant yesterday, who knows whereof he speaks, "and I can say definitely that a prominent local shipbuilder is to be manager of the plant."

It is understood that plans are now being drawn for the buildings, which will not cover the entire 550 feet of frontage, a portion of it being reserved for wharfage. The plant includes a drydock and all modern equipment for the construction and repair of craft of moderate size.

C. A. Hooper is said to control the Blinn Lumber Company, the Southwest Lumber Company, the Southern California Lumber Company, and the San Pedro Lumber Company, and has large holdings in the lumber business at San Francisco. While the yards will be used for the construction of schooners for his coast line trade, it is said that yachts and launches for service at the islands and the local resorts will also be built and gradually the business will assume larger proportions.

DISFIGURES HER RIVAL.

SPRINGFIELD (Mo.) Oct. 12.—Mrs. Hollet Snow today dashed a glass full of carbolic acid into the face of Mrs. Mary Buell. Mrs. Buell's face, neck and chest were burned black and she probably will lose her eyesight. Mrs. Snow was arrested. Both of the women are young. Mrs. Buell is one of the heirs of the famous Buell estate, which was in litigation in the courts of this county, and France for twenty years. Mrs. Snow recently filed suit for damages against Mrs. Buell, alleging that the defendant had alienated her husband's affections.

THE PUBLIC SERVICE.

SUMMARY OF THE DAY.

Councilman Farish at an adjourned meeting of the Council last night moved that an investigation be made of the pay rolls of the city departments to ascertain how many men were carried without proper authorization from the Council.

President Bowen last night filled the vacancies on the Council committees occasioned by the change of Councilman in the Sixth Ward.

The Civil Service Commission has sent a communication to all department heads asking for their coöperation in matters pertaining to the selection of proper persons to fill vacancies in their respective departments.

In granting a divorce to Mrs. Cecilia G. Hambly from Edwin T. Hambly yesterday Judge Bledsoe elicited a curious revelation from the young wife.

The suit against Griffith J. Griffith, in which Charles D. Silent and former Judge Works are the plaintiffs, developed no interest yesterday, being confined solely to the introduction of documentary evidence.

In the Police Court yesterday Louie Parlow, an Italian fruit vender, was convicted of battery upon a little girl.

Goldie Harbert and Harry Wilson, two of the messenger-boy dope fiends, were found guilty by Justice Chambers.

AT THE CITY HALL.

POLITICS IN HIGH PLACES.

FARISH ASKS FOR SWEEPING INVESTIGATIONS.

Do Department Heads Use Their Offices to Dole Out Political Patronage?—Special Council Meeting to Consider Charges—Committees Appointed—Where Howton Goes.

"Mr. President, I move that the Chair appoint three members of this Council, at once, as a special committee to investigate the different departments and ascertain the number of employes being carried upon the pay rolls without an ordinance providing for the same or the proper authorization from this body, and report the findings back to this Council.

"My attention has been called to this matter, especially in connection with the park department, I hereby call the Council's attention to the same and I believe it is the Council's duty to make an investigation."

This is the bombshell which Councilman Farish last night dropped on the Clerk's desk in the Council chamber. No action was taken on the motion, for the reason that there was not a quorum present.

Farish said that the motion was made with malice toward none but in pursuance with the policy which he had followed ever since he had been elected to the Council, namely: "The transaction of the city's business on business principles."

In explaining to the Council his position in regard to the park department Farish said: "It is true that the winter season is approaching, and with it our rains come and it may be necessary to augment the forces in several of the departments at this time of the year, yet I wish to impress upon the minds of my fellow Councilmen that an election is also approaching and I for one object to the pay rolls being padded purely for political purposes.

"I do not begrudge any individual the paltry sum he may receive for an honest day's toil, but I do believe that any individual in the employ of the city, elected by the people, who uses the office to which he is elected to dole out patronage in any shape or form to further his personal or political ambitions, should be strenuously opposed."

President Bowen expressed his regret that not enough members of the Council had come to the adjourned meeting to make a quorum. "It is impossible for the Council to issue instructions in reference to Mr. Farish's motion tonight," he said, "but I suggest that we adjourn until 9 o'clock tomorrow morning for the purpose of considering this motion."

The president's suggestion was promptly framed into a motion and passed unanimously.

"Charges have been made that a number of departments are carrying men that are not provided for by ordinance," said Farish after the session. "I made that motion in order that the investigation may extend to them all."

"This is only the beginning of some strenuous times," said another Councilman, "there are a number of things which must be explained to the satisfaction of the Council before this investigation is over."

Mayor Snyder's political backers were warned early in the afternoon that Farish expected to ask for an investigation of the park department. A consultation was quickly held and, later, anticipating Farish's report the clerk of the park department, at the request of the Mayor, prepared the following statement for publication:

Pay roll of park department:	
June, 1904	$7205.26
July, 1904	7055.47
August, 1904	7249.90
September, 1904	6574.21

Pay roll in September, $663.65 less than in June.

Secretary Hopkins supplemented this statement by the information that only two new names had been added to the pay roll of the park department during the month of September.

Asked how many had been added during October Mr. Hopkins replied that he would have no record of that until the first of November.

It is not at the park department alone, however, but at every department of the city government under the direct supervision of the Council that Farish's motion is aimed. The records of the City Auditor's office show that over two hundred extra men were on the pay roll of the street department during September, and few of these are authorized by ordinance. A similar condition, though on a smaller scale, exists in other departments.

COMMISSIONS FILLED.

MANY CHANGES ARE MADE.

Board of Public Works—Nofsiger, Kern, McAleer.

Supply Committee — Summerland, Todd, Howton.

Water Committee—Farish, Summerland, Howton.

Gas and Light Committee—Summerland, Todd, Howton.

Zanja Committee—Todd, Summerland, Howton.

Land Committee—Howton, Farish, McAleer.

Building Committee—Farish, Kern, Nofsiger, Skilling, Howton.

These are the reorganized Council committees as named last night by President Bowen. J. P. Davenport was a member of all these committees except the Land Committee. His forced retirement from the Council left six vacancies. Davenport's place on the Board of Public Works fell to Kern. Howton received his place on all the other committees, and in addition, was appointed chairman of the Land Committee, of which Davenport was not a member. Summerland was advanced to the chairmanship of the Supply Committee, which since the new purchasing system went into effect, is one of the most important of the Council committees. Kern's advancement to a place on the Board of Public Works cost him his position on the Land Committee, of which he was chairman, and the chairmanship of the Building Committee, which fell to Farish.

OLIVE BRANCH.

CIVIL SERVICE RULES.

In a communication addressed to the heads of all municipal departments, the Civil Service Commission has asked for coöperation in matters pertaining to the betterment of the service. The communication recites that the civil-service scheme is not yet perfected and that coöperation between the commissioners and the heads of departments should result in a number of improvements. An invitation is extended to the department heads to visit the commissions' meetings and make suggestions in regard to appointments in their respective departments.

This communication is said to be the outgrowth of friction between some of the departments and the Civil Service Commission over the kind of material supplied to fill vacancies. The complaint has been made that none of the Civil Service Commissioners are familiar with the details of the city department service and that the examinations given applicants are not practical.

Broke Quarantine.

Mrs. Vincent Dugan, who lives at No. 356 Clarence street, was yesterday fined $5 in the Justice Court for violation of the quarantine regulations. The complaint was sworn to by Inspector Hood of the health department. One of the Dugan children was being treated for diphtheria and a diphtheria card was placed on the house. Monday Hood called at the Dugan place and found that Mrs. Dugan and one of the children who had been exposed to the disease, were visiting at a neighbor's a block away.

"Disregard for the quarantine ordinance is the occasion for the spread of a number of diseases," said Health Officer Powers last night. "Too many people regard the ordinance as a sort of joke. I have cautioned the inspectors to make frequent investigations as to whether the ordinance is being observed. In all cases where it is being violated I have given instructions that complaints shall be sworn to against the offenders."

One More Chance.

Contrary to general expectation, the City Engineer did not last night ask the Council to advertise for 1,000,000 brick for use in the outfall sewer. Mr. Stafford said before the session that Stansbury & Powell, the contractors, had informed him that they were not in immediate need of brick, and that they preferred that the Council give the brickmakers more time before breaking with them, lest a longer delay be occasioned. "I believe the Independent Company is making an honest effort to furnish the brick for the outfall according to contract," said the City Engineer; "they understand that the brick delivered must be up to specification, and they are now building a down-draft kiln which is guaranteed by the builders to be capable of burning brick that will be up to specification. The kiln will be completed within a week. On the result of this last attempt depends in a measure the report which I shall make to the Council. At the same time I see no reason why the Council should not advertise for bids for sewer brick if the members so desire. The bids would not be opened for three weeks, and if the Independent Company had in the meantime succeeded in turning out brick that would not absorb more than 8 per cent. of water, the other bids could be rejected."

AT THE COURTHOUSE.

LADY FRIEND'S HEART FAILURE.

HOW HAMBLY SAT UP NIGHTS WITH "SICK MAN."

Wife Discovered that He Had Direct Interest in the Funeral of His Woman Friend's Husband and He Ran Away With the Dead Man's Widow.

Mrs. Cecilia G. Hambly distinguished herself upon the witness stand yesterday. She was seeking a divorce from Edwin T. Hambly, who used to be fairly well known in this city, and she was so circumstantial in the details of her spouse's wrongdoing that the court had a doubt.

Judge Bledsoe of San Bernardino was sitting in Judge Trask's court, and when the little lady perched up on the witness stand gave chapter and verse for every lapse of her husband from the paths of rectitude and virtue he stared at her. He wanted to know just how she knew all these details with such precise nicety. Then the girlish figure braced up, and turning to the court she informed him that when her suspicions were aroused she had trailed around the city and had found out for herself. There was no hired detective in hers.

Edwin Hambly was a drummer in the employ of Newmark Bros. when he fell in love and married on July 2 of last year. He was young and full of fun, and at the bijou residence he had fitted up for his wife away out on First street the young married people were happy for about a month. Then one day hubby came home in a hurry and said an old friend of his had just arrived in the city. It was very sad, he said—not her coming, but that she had arrived to find that her husband was very sick and had been sent to the County Hospital. Just fancy, he echoed, to the County Hospital! This woman's name was given as Mrs. Virginia Grace Moore, and hubby went on to state to his wife that she had removed her husband to the Hotel Roosevelt, but that his sickness was going to be such a tax upon her that he had volunteered to go up each night and aid in nursing the man.

The young wife didn't like that the bloom of the honeymoon should be rubbed away so rudely, and that her husband should have to go and sit by the bedside of anyone. Yet she realized that it was a kindly thing to do and so made no objection. Every night he remained away until the small hours, and several times all night. One Sunday morning Hambly was busy figuring and his wife inquired what it was that was engaging his attention so closely. She wanted a little attention herself.

"Oh, my dear," said he, "Mrs. Moore asked me to figure out how much it will take to bury her husband, and I'm not well up in the undertaking business. Say, have you any idea how caskets run in price?"

Little wifey almost screamed at the gruesomeness of the idea.

"How dreadful," she exclaimed, "to be calculating those expenses before the man is dead. Why Edwin," and the girl wife showed symptoms of tears, "the poor man may never die."

"Die!" and Edwin gave a guffaw, "why bless you, he's slated to die all right, so don't worry," and he turned again to his calculations.

And sure enough Moore did die, on October 2, and Mrs. Moore was so frustrated that Edwin had to go and sit with her. He said she was subject to heart failure and that as he had known her so long he must look out for her.

Mrs. Hambly didn't like the arrangement and tried to persuade her husband to bring Mrs. Moore to the house; that they could jointly entertain her better than by his merely going to sit with her. But that plan didn't commend itself to Edwin. He said Mrs. Moore was a rather peculiar woman and had a rather decided objection to making new friends. So he kept on his nightly visitations to the widow and aided in assuaging her grief.

About October 15 Edwin told wifey that he was going to San Francisco to get a position, and that his talents were thrown away down here. He said that Uncle Roberts at Oakland had promised to do what he could for him, and he felt that he had the position. He went away bidding a tearful goodby to his wife at the Arcade. The following week he returned and told his wife that he was dubious about getting that position after all, but that he was trying hard and that anyway she had better go to Santa Barbara and visit her people and he would pick her up when he returned from San Francisco, which he certainly would do if he failed in getting placed. If he was fortunate then she was to join him, and would be so far advanced on the journey.

Mrs. Hambly had suspicions by this time and returning from Santa Barbara began to make inquiries. She found that when Mrs. Moore arrived in the city she had her husband removed to the Roosevelt but took rooms for herself at the Hotel Broxburn. It was to the latter place that Edwin had wended his way each night.

Then, too, the wife discovered that the day she cried her eyes out at the Arcade seeing her husband off Mrs. Moore also left for San Francisco, and returned with him the following week, when they both registered at the Spencer, on Third street. They also returned north together, and to cap the climax Edwin finally cast off the mask and wrote to his wife telling her that he was not going to live with her any more.

Several witnesses corroborated the statements made by this girl-wife, and evidence was submitted proving the relations that had existed between Hambly and his old-time woman friend from the East.

A TANGLED CHAIN.

WAITRESS GOT ANGRY.

Miss Katie Thomas used to be a waitress at the New York Kitchen, and as part of a waitress's duty is to be agreeable she made friends with some of the habitues of the place. Among others who were frequent patrons of the eating-house was Morris Beskin, a working jeweler, and a business transaction in which Miss Katie became involved with him has finally landed them both in court.

The waitress had a thin gold chain which she claims was worth $30, but which was slightly damaged. It was a closely-woven pattern, the slide had four pearls and was highly valued on account of associations connected with it. Miss Katie spoke to Beskin about having it repaired, and as a result of the conversation took it to the jeweler.

Some days later, according to the story told by the girl, a chain was returned to her that she refused to accept on the ground that it was not the chain that she had handed over to Beskin for repair. This chain, she said in Justice Young's court had a larger link, and was not nearly so closely woven as her own; and the slide, too, was set with five small pearls instead of four. Not being able to get any satisfaction out of Beskin Miss Thomas began suit to recover the chain, or its value, and also the money she had been out of pocket by the mistake that had been made.

When on the witness stand she said that in order to chase around after Beskin and find out about her bit of jewelry she had to take time off from the New York Kitchen, and engaged Miss Dorris to take her place. Miss Dorris was willing, for she pocketed $4.50 by the transaction.

The case was continued by Justice Young until Saturday, when Beskin will give his version regarding the transformation of chains.

ATTORNEY IN TROUBLE.

HIS SUSPENSION ASKED FOR.

Lyle Pendergast, a local attorney, is accused by the Grievance Committee of the Bar Association of conduct unbefitting an attorney and counsellor at law, and they have filed their accusation in the Superior Court.

It is charged that H. D. and L. D. Forter, carrying on business at Johannesburg, Kern county, placed in the hands of Pendergast in September, 1901, an account for collection. The account was for $59 and was against one Meyer Lewis. On September 28 Pendergast began suit in the justice's court against Lewis, and on October 9 got a judgment for $62.40 against the defendant, Lewis. Thereafter he collected the full amount, the debtor paying in installments, and the last being handed over on September 16, 1902.

After receiving this money, it is alleged, the attorney never paid one cent to the Porter brothers, though he repeatedly promised to do so, but on the contrary appropriated it to his own use. The Los Angeles Bar Association now asks that Pendergast be made to answer, and that the court suspend him from the practice of the law for such time as may be deemed proper.

NEW GRAND JURY.

SHORT SESSION ONLY.

When the talesmen lined up before Judge Wilbur yesterday a number claimed exemption from jury duty, and others had excuses framed up that gained them release. It was again noticeable that for grand jury duty and to serve as term trial jurors in the United States courts the same citizens are drawn over and over again.

One talesman stated that he had served on three successive juries, and another that he had served two years and six months in the Federal courts.

Judge Wilbur made the suggestive remark in addressing the venire that this is the third grand jury this year, and that when the charge is given the jury it will be instructed to report inside of thirty days. That indicates that some special work is before the grand jury. But after all exemptions and excuses had reduced the number of eligibles the only jurors accepted were: A. L. Ball, Downey; Byron Lisk, North Pasadena; Z. L. Parmelee, city; Richard J. Long, Florence; N. H. Hosmer, Sierra Madre; C. C. Lamb, city; Henry D. Briggs and E. P. Badger, Azusa; G. J. Fox, city; G. H. Hutchins, Monrovia; R. W. Pridham, city; E. H. Wihans, city, and James W. Loy, city.

A special venire for fifteen more talesmen was issued, made returnable on Monday next at 10 o'clock.

GRIFFITH'S FEES.

JURYMEN CAN DOZE.

There is a fine battery of attorneys engaged in the trial to determine whether $20,000 is a reasonable fee to be paid to Charles D. Silent and former Judge Works by Griffith and the Brilwalter Land and Water Company, one and the same. All of yesterday the jurors dozed in their seats and a somnolent air pervaded the courtroom. Attorney Hunsaker made an opening statement to the jury of what he expects to be able to prove in behalf of his clients, and Attorney J. T. Jones, of counsel for the defense also made a statement in which he ventured the belief that he will be able to negative the affirmations of the other side, and show that Griffith doesn't owe his former attorneys a cent.

Then Charles D. Silent went upon the witness stand and things promised to liven up, but only for a moment. Earl Rogers jumped to his feet with a novel motion. He wanted the witness debarred from testifying for the reason that he had refused to answer before a notary when by order of court he appeared to have his deposition taken. Counsel pulled dusty tomes around to prove the validity of his contention, and Mr. Hunsaker made an extended reply to the argument. The court denied the motion.

Even then it was not to be plain sailing, for in order to show just what work was done for Griffith by the plaintiffs all the legal documents in the criminal proceedings, the divorce, the custody of the child, and documents bearing upon the lands that were mortgaged and that were otherwise involved in the difficulties between Griffith and his wife, were produced and read. This took up the entire day, and if, by odd chance, any question was put to Mr. Silent in order to elucidate any point, the defense always interjected the objection that the record itself was the best evidence, and that objection was always sustained.

MILLIONAIRE'S ESTATE.

JONES PROPERTY DIVIDED.

The final account was settled and the distribution ordered yesterday in the estate of John H. Jones. After all the expenses incident to the administration there remains on hand in real and personal property a total of $1,071,342.41.

The court found that the property is community interest, and while the widow, Carrie M. Jones, receives a very large portion of the estate other members of the family are generously remembered in the will. There are three nieces, Lizzie M. and Belle Jones, and Laura Prentice, and also a nephew, John L. Howes, who died, however, since the death of the late Mr. Jones, leaving a will which is now in the courts.

The inheritance tax to be paid by each of the devisees named is $2379.42, and the court allowed the executors, G. H. Pike and W. D. Hubbard, $14,504.70 for their services, and $7500 as a further payment for Hazard & Harpham, attorneys to the executors, as fees.

Jones was a very unostentatious man during his life time, and rose from a very humble sphere to be immensely wealthy, through judicious investments in real estate.

COURTHOUSE NOTES.

BREVITIES MISCELLANEOUS.

GOT LIGHT SENTENCE. Carlos R. Calderon, who was charged with having embezzled $45 belonging to Anacleto Lopez, in whose employ he was at the time, pleaded guilty before Judge Smith yesterday and was sentenced to thirty days in the County Jail. The defendant had been in jail for several months and the amount of money was less than would constitute grand larceny.

TWO INSANES COMMITTED. William Taylor, alias G. W. Hill, and Marcia Couch were yesterday ordered by Judge Wilbur committed to Patton. Both of them have delusions and Taylor had become insane on fortune telling and spiritualistic matters.

A FATHER'S LOSS. C. L. E. F. Will H. Wright and Charlotte A. Wright West have begun a suit against the Los Angeles Traction Company and the Los Angeles Interurban Railway Company to recover $10,000 as damages. It is alleged that on June 29 last Charles B. Wright, the father of the plaintiffs, was knocked down and crushed so that he died a few days later while crossing Third street close to Broadway; and that the accident happened through the carelessness of the defendant's servants.

THE GROSS DIVORCE. Fred C. Gross was granted a divorce from Jessie Gross by Judge York yesterday, on the ground of desertion. The husband is quite a young man, and after marrying on Christmas Day, 1902, he took his wife to Tulare City and furnished a nice little cottage for her. But on March 1 she returned to Los Angeles, telling her husband that he wasn't making enough money to suit her. He followed her the day after her departure and found her with her people at Santa Monica. She repeated to him that she wanted money and that he couldn't get it for her, and that was all there was to it. She would not permit him to either sleep or eat in her home, and the marriage was called off.

THE INFERIOR COURTS.

FRUIT VENDER BEATS CHILD.

SPUNKY LITTLE GIRL SUFFERS FOR HER PLUCK.

Italian Accused of Improper Motives Toward Girls of Tender Age. Two of the Messenger Boys Accused of Conducting an Opium Joint Are Found Guilty.

Louis Parlow, an Italian, who conducts a fruit store at the corner of San Fernando and Ord streets, sleeps in the City Jail tonight, awaiting sentence for striking and kicking a little girl named Lizzie Fennell.

Parlow used to drive an ice cream wagon, in which occupation he became generally acquainted in the outlying districts of the city, and when he settled down to the more steady calling of conducting a fruit stand many of his acquaintances patronized the place. Parlow is a bachelor Italian, and lives in the rear of his store, and it was said by the officers that he has been in the habit of encouraging young girls to frequent his living apartments, though Officer Leon, who walks that beat, stated that he never saw anything wrong beyond that fact.

Yesterday three girls, Lizzie Fennell, Maggie Fennell and Sophy Berbstrom, went to the fruit store, and as Maggie had been employed there for brief periods at different times, the trio walked into Parlow's kitchen to fix Maggie's shoes, which hurt her feet.

The girls claim that Parlow took hold of Sophy Bergstrom by the wrist and said to her: "Come into the back yard I want to whisper something to you."

Lizzie Fennell says she interfered, attempted to push Parlow away, and then pulled at Sophy until she tore her dress. All three of the girls testified to these facts. The interference of Lizzie, who is 14 years of age, angered Parlow, and he beat her and kicked her, drove her from the house, and she went down the street crying. Somebody telephoned for the police, and when they arrived they thought the girl was seriously injured. The two older girls, each, perhaps, 16 years of age, were found still sitting in Parlow's back room. Though there had been more than enough time for Maggie to get her shoes on and leave the place, she still sat there in her stocking feet. Parlow was found on the street, and the quartette were taken to the Police Station.

An examination showed slight contusions on the body of the girl, but no serious injury, and she seemed all right a couple of hours later when she appeared in court.

Parlow claims that the girl was throwing fruit skins over the floor and he "got-a-mad" and pushed her out. As to taking hold of the other girl he says it was just play, and claimed that they go into his place, and go where they please, but refuse to obey him when he tells them to keep truck off the floor. It was noticeable that all the girls called Parlow simply "Lou," or "Loule," in the most familiar way, never using his last name.

Justice Chambers held him guilty of battery, and sent him to jail until this morning at 9:30, when he will be called up for sentence.

YOUNG DOPE FIENDS.

TWO MESSENGERS GUILTY.

Much time was consumed yesterday in Justice Chambers's court in the trial of seven boys arrested for conducting an opium joint in the Santa Clara House, on North Spring street.

Goldie Harbert, Harry Wilson, Jack McLennon, Joe Butcher, Floyd Peck, P. Montgomery and Teddy (Charles) Brown, are the names of the boys, all of whom either are now or have been employed on the district messenger force.

Harbert and Wilson rented the room, and both acknowledged being smokers of opium, but they insisted that they rented the room for "a kind of a club-room," where they could play cards and have a good time generally. Some of the other boys "chipped in" on the rent, and also smoked opium, and a small quantity of the drug was found there when the place was raided by the police on Saturday night, but who took it there could not be learned. As there is no penalty for merely smoking opium, all were discharged, except Harbert and Wilson, who acknowledged that they had taken opium to the room for their own use, which would constitute an offense against the law, which forbids the maintaining of a place where opium is smoked. They were held without bail for appearance for sentence at 9:30 this morning.

In the case of Charles Brown there was no evidence that he ever smoked opium or went to the room for that purpose, but on the other hand it was shown that he did not use the drug or frequent the place, but just dropped in that evening by invitation.

Three Days Per Can.

Walter Hinkson, who had the unique experience of entering Los Angeles sealed up in a fruit car, was yesterday tried for vagrancy and fined $15 or fifteen days, and it is most likely Walter will take his choice of the chain gang. When a car from up north was unlocked in the Southern Pacific yard yesterday the most unexpected discovery made was that of a man, who had managed to sneak into the car before it was locked up. It was found that he had consumed five cans of peaches, but no charge was made concerning these.

$5.00 SHOES

We have two things we wish to tell you about in one breath.

The first is our $5.00 Men's Shoes, and the second is our $5.00 Women's Shoes.

If we dwell too long on one we'll neglect the other—and both have equal merit.

They are the best shoes that $5.00 will buy anywhere in Los Angeles.

"Turner" makes our Men's $5.00 Shoes.
"Harry Gray" makes our Women's $5.00 Shoes.
What more need be said?

C. A. Baker
239 SOUTH SPRING STREET

COOKING WITH GAS

When we cook with coal we make a hundred times as much heat as gets used in the cooking; the rest of it goes up chimney or worse.

Spier

Direct Importation
LIGHT HATS
for evening wear—just in. On display and sale today.
121 South Spring St.

LASH'S KIDNEY & LIVER BITTERS
A PLEASANT LAXATIVE
NOT INTOXICATING

TONOPAH
GOLD FIELD STOCKS
Will buy or sell all these stocks, cash or time at market prices. Most active stocks in the country today. Best to buy. I handle all old stocks. MEMBER SAN FRANCISCO AND TONOPAH STOCK EXCHANGES. Write for market sheets.
D. G. DOUBLEDAY.
Rialto Bldg. San Francisco, California.

DIVIDENDS
25 Per Cent Yearly Guaranteed.
Bank Securities to Back Guarantee.
Write for full particulars and FREE photographic views. A. F. HARASZTHY, Treas. 522 A Crossley Building, San Francisco, Cal.

TENTS
Hay and stack covers, heavy porch canvas.
A. W. SWANFELDT, 220 S. Main St.

THE MOST REFRESHING DRINK IN THE WORLD!
BOTTLED Coca-Cola
At all Saloons, Groceries, Cafes and Stands.

Fine Furniture and Carpets
Always busy store—The new firm
Lyon-McKinney-Smith Co.
212-214 W. Sixth st., bet. Spring and Broadway

Dirmer the Ladies' Tailors
Beg the honor of your [illegible] their exclusive
Fall and Winter Importations
The most fashionable [illegible] highest quality [illegible] Colorings are new [illegible]
No. 525 S. [illegible] Third floor
Geo. P. Taylor [illegible]

Paintings
[illegible] masters as Corot, Rico, [illegible] Knaus, Peppercorn, Prieur [illegible] Knaus, Peppercorn, Prieur [illegible] lately acquired a [illegible] Frank Myers. These [illegible] gained absolutely [illegible] court the critical [illegible] of [illegible] pies by connoisseurs and [illegible] in high class [illegible]
William H. Cole
Fourth Floor Birkel Bldg.
Gallery open daily from [illegible]
Saturday evenings from 7:30 to 9:30
TAKE ELEVATOR.

519 SHOES CHEAP ..AT.. The Mammoth Shoe
The Store That Saves You
519 SOUTH BROADWAY

MIRRORS AND PICTURES
MONEY SAVING PRICES
H. Raphael Co.

$ BIG DOLLAR $
This week.
DuBois & [illegible]
[illegible] S. BROADWAY

SPORTING PAGE.

O STAKES ATTRACTIVE.

Axworthy Captures the Lexington Event.

Caldwell Wins His in Straight Heats.

n Playing Golf Tourn- nt—Phillies for Sale.

THE ASSOCIATED PRESS—P.M.]
NGTON (Ky.) Oct. 12.—The two ces on the card today, the un- 2:09 trotting race of yesterday purse races, attracted an un- large crowd to the trots. xington Stake, worth $2000, for ds, trotting, went to Jack Ax- in two straight heats. Voyage, the favorite on the of his winning the 2-year-old of the Futurity, was formally ed to W. A. Clark, Jr., of just before the race was Charles Marvin sold Bon Voy- Clark the day he won the Fu- r $10,000. He apparently had the heats today won until the h. Results:
shed 2:09 trot, purse $1000, 3 in Taylor won the first and fourth 2:13¼, 2:12. Robert Mc won heat in 2:13¾. Marion Wilkes second heat in 2:14½.
Test Stake, 2:09-class trotting, 00; 3 in 5: John Caldwell won raight heats in 2:13¾, 2:13¾, Jesse O, Redwood and Direct started.
ington, for 2-year-old trot- ue $1000, 3 in 5: Jack Axworthy straight heats in 2:15½, 2:16¾. Bertha Bennett, Elmford Lamb also started.
ncing, purse $1200, 2 in 3: won two straight heats in Hal Chaffin, Red Bird, Cu- and Nonamie also started.
e trotting, purse $1000, 3 in 5: Wilton won three straight 2:08, 2:15¾, 2:13¾. Ozone, Tietor J. and Betsy Ford also

FRANCISCO BASEBALL.
AND'S GUESSING MATCH.
THE ASSOCIATED PRESS—P.M.]
FRANCISCO, Oct. 12.—Whalen Oakland team in a guessing , and he was given such that the visitors had a escaping a shutout. Al- result was not hit hard out- eighth, the locals' runs ed through good batting.

SAN FRANCISCO.

	A.B.	R.	B.H.	S.B.	P.O.	A.	E.
[illegible]	4	2	0	0	11	0	0
[illegible]	4	0	1	0	2	0	0
[illegible]	4	1	1	0	1	0	0
[illegible]	3	0	1	0	2	3	0
[illegible]	3	1	2	0	1	4	0
[illegible]	3	1	2	0	1	3	0
[illegible]	3	0	1	0	3	0	0
[illegible]	4	0	0	0	4	0	0
[illegible]	4	0	0	0	0	0	0
[illegible]	31	5	9	0	27	12	1

OAKLAND.

	A.B.	R.	B.H.	S.B.	P.O.	A.	E.
[illegible]	4	0	1	0	2	1	0
[illegible]	3	0	1	0	2	2	0
[illegible]	3	0	0	0	2	3	0
[illegible]	3	0	1	0	2	1	0
[illegible]	3	1	0	1	3	0	1
[illegible]	3	0	1	0	7	0	0
[illegible]	3	0	0	0	2	1	0
[illegible]	3	0	0	0	0	0	0
[illegible]	2	0	0	0	0	0	0
[illegible]	2	0	0	0	0	0	0
[illegible]	28	1	4	1	20	8	1

Batted for Byrnes in ninth inning. Batted for Schmidt in ninth

SCORE BY INNINGS.

	1	2	3	4	5	6	7	8	9	
[illegible]	0	0	0	2	0	0	1	0	0	3
[illegible]	0	1	1	0	0	0	0	0	0	2

SUMMARY.

[illegible]-Irwin, Gochnauer, Streib, [illegible]-Gochnauer.
[illegible] on errors—San Francisco, 1; Oakland, 1.
[illegible] on balls—Off Whalen, 4; off [illegible]
[illegible]—San Francisco, 6; Oakland, 7.
[illegible]—By Whalen, 3; by Schmidt, 2.
[illegible]—Anderson, Irwin, Schmidt.
[illegible]—Devereaux to Schlafly to [illegible]e Gochnauer to Van Buren. [illegible]-Schmidt.
[illegible]-Sh[illegible]
[illegible]-McCarthy.

S OUT LOS ANGELES.
HICKEY'S GOOD GAME.
THE ASSOCIATED PRESS—P.M.]
[illegible] (Wash.) Oct. 12.—Jack [illegible] out Los Angeles today in [illegible] game. Seattle fielded [illegible] the ball at critical points.

[illegible]; hits, 12; errors, 1.
[illegible], 6; hits, 6; errors, 3.
[illegible]—Hickey and Leahy; Gray [illegible]-McDonald.

S OUT PORTLAND.
AS HAS NO DIFFICULTY.
THE ASSOCIATED PRESS—P.M.]
[illegible] (Wash.) Oct. 12.—With al- [illegible] fielding behind him, [illegible] no difficulty in shutting [illegible] Hogg was wild and the [illegible] batched hits on him. [illegible] home run in the eighth [illegible] two tallies. Score:
[illegible]; hits, 4; errors, 2.
[illegible], hits, 11; errors, 0.
[illegible]-Hogg and Stanley; Thom- [illegible]-Brown.

IFIC COAST LEAGUE.

	Played.	Won.	Lost.	Per ct.
[illegible]	54	29	25	.518
[illegible]	58	32	26	.552
[illegible]	54	25	29	.547
[illegible]	63	37	24	.677
[illegible]	63	28	35	.444
[illegible]	65	24	41	.369

ALL TEAM FOR SALE.
ME IN SHERIFF'S HANDS.
THE ASSOCIATED PRESS—P.M.]
ADELPHIA, Oct. 12.—To sat- [illegible] notes aggregating $30,- Philadelphia National Baseball [illegible] be sold at Sheriff's sale. Ac- [illegible] been brought by Arthur E. [illegible] as trustee for the stockhold- announcement of the public [illegible] be made by the Sheriff with- days.
[illegible] of the company is fully [illegible] assessments could be levied. [illegible] past season being profitless, [illegible] could not repay its loans. Ad- [illegible] loans will be necessary to next season.

FOURTEEN INNINGS.
GAME AT PITTSBURGH.
THE ASSOCIATED PRESS—P.M.]
[illegible]BURGH (Pa.) Oct. 12.—The [illegible] game between Cleveland was called at [illegible] seventh inning on ac- [illegible]. It was a pitcher's [illegible] with Joss showing

Jaeger POROUS
Many persons [illegible] to take chances [illegible] than go to the [illegible] that most rules [illegible] health enjoin. [illegible] a rule costing [illegible] trouble whatever, [illegible] sure to produce [illegible] fying results:
Wear Jaeger [illegible]
Unrivaled as a [illegible] preserver of [illegible]
Recommended by [illegible] physicians [illegible]
For Sale by
J. W. Robinson Co.
C. C. Desmond

Dirmer Cle
Ladies' Tailors...

Beg the honor of your in
their exclusive

Fall and Wint
Importations

The most fashionable fabrics of
highest quality are represe
Colorings are new and exclu

No. 525 S. Broadw
Third Floor
Geo. P. Taylor Build

Jaeger
FOROUS WOOL

Many persons prefe
to take chances rath
than go to the troub
that most rules o
health enjoin. Here
a rule costing no ex
trouble whatever, f
sure to produce gra
fying results:

Wear Jaeger Underwear
Unrivaled as a promoter of
preserver of health.
Recommended by leading
physicians everywhere.

For Sale by

J. W. Robinson Co.
C. C. Desmond

Paintings

ous masters as Corot, Diaz, Gr
East, Peppercorn, Priestman, Ge
tately acquired a most important
Frank Mura. These paintings
passed absolutely genuine. I
court the critical inspection of
ples by connoisseurs and those
in high class paintings.

William H. Cole,
Fourth Floor Birkel Bldg., 345 S.

Gallery open daily from 10 a.m.
Saturday evenings from 7:30 p.m.
TAKE ELEVATOR.

519 SHOES CHEAP
..AT..
The Mammoth Shoe
The Store That Saves You M
519 SOUTH BROADWAY.

MIRRORS AND FIXTU

MONEY SAVING PR

H. Raphael Co.

BIG DOLLAR S
This week. Come
DuBois & Davi
513 S. BROADWAY

SPORTING PAGE.

TWO STAKES ATTRACTIVE.

Arworthy Captures the Lexington Event.

Caldwell Wins His in Straight Heats.

...an Playing Golf Tourn...ent—Phillies for Sale.

[BY THE ASSOCIATED PRESS—P.M.]

...INGTON (Ky.) Oct. 12.—The two ...ents on the card today, the un... 2:09 trotting race of yesterday ...e purse races, attracted an un... large crowd to the trots.

...exington Stake, worth $2000, for ...ds, trotting, went to Jack Ax... in two straight heats.

...Voyage, the favorite on the ... of his winning the 2-year-old ...of the Futurity, was formally ...ed to W. A. Clark, Jr., of ... just before the race was ... Charles Marvin sold Bon Voy... Clark the day he won the Fu... for $10,000. He apparently had ...e heats today won until the ...ck. Results:

...ed 2:09 trot, purse $1000, 2 in ... Taylor won the first and fourth ... 2:11¾, 2:12. Robert Mc won ...d heat in 2:12¾. Marion Wilkes ...econd heat in 2:14½.

...ter Stake, 2:06-class trotting, ...e; 3 in 5; John Caldwell won ...ight heats in 2:13¾, 2:12¾, ... Redwood and Direct ...ished.

...ce, for 2-year-old trot... 3 in 3; Jack Axworthy ...ight heats in 2:15¾, 2:16½, ...Bertha Bennett, Elmford ...also started.

...e purse $1200, 2 in 3; ...won two straight heats in ...Chaffin, Red Bird, Cu... Jeannie also started.

...otting, purse $1000, 3 in 5; ...won three straight ... 2:15¾, 2:12¾. Gnome, ...J. and Betsy Ford also

FRANCISCO BASEBALL.

...GUESSING MATCH.

...SOCIATED PRESS—P.M.]

...ISCO, Oct. 12.—Whalen ...ed team in a guessing ...and he was given such ...that the visitors had a ...escaping a shutout. Al... it was not hit hard out... hits, the locals' runs ...through good batting.

SAN FRANCISCO.	A.B.	R.	B.H.	S.B.	P.O.	A.	E.
...f.	4	0	1	0	1	0	0
...f.	4	0	1	0	5	0	0
...c.	4	1	1	0	1	1	0
...3b.	4	0	0	0	2	0	0
...1b.	3	1	2	0	1	4	0
...l.	4	1	2	0	1	2	0
...r.	3	0	1	0	2	3	1
...p.	3	0	0	0	0	4	0
...p.	0	0	0	0	0	0	0
...p.	1	0	0	0	0	0	0
...p.	0

THE TIMES-MIRROR COMPANY.
H. G. OTIS....President and General Manager.
HARRY CHANDLER.....Vice-President and Assistant General Manager.
MARIAN OTIS-CHANDLER....Secretary. ALBERT McFARLAND....Treasurer.
PUBLISHERS OF

The Los Angeles Times

Daily, Weekly, Sunday, and Weekly Magazine. Vol. 46, No. 133. EVERY MORNING IN THE YEAR. Founded Dec. 4, 1881. Twenty-third Year.

NEWS SERVICE:—Full reports of the Associated Press, covering the globe; from 15,000 to 25,000 words transmitted daily over more than 25,000 miles of leased wire.

TERMS:—Daily and Sunday, including Magazine section, 75 cents a month, or $9.00 a year; Daily without Sunday, $7.50 a year; Sunday, $2.50; Magazine only, $2.50; Weekly, $1.50.

TELEPHONES:—Counting-room, Subscription Department, Editorial Rooms, City Editor and Local News Room, Sunset Press 1; Home, ask for THE TIMES.

AGENTS:—Eastern Agents, Williams & Lawrence, Nos. 21-23 Tribune Building, New York; 87 Washington street, Chicago; Washington Bureau, 41 Post Building, where the latest copies of The Times may be consulted; San Francisco office, room 10, Chronicle Building. Telephone Red 1393.

SWORN CIRCULATION—Daily net average for 1898, 18,001; for 1899, 19,858; for 1900, 26,131; for 1901, 25,731; for 1902, 28,728; for 1903, 28,448; for 1902, 30,950; for 1903, 36,546, for the first eight months of 1904, 37,149 copies. Sunday circulation, 51,575 copies. THE TIMES having a larger circulation, both in and out of the city, than any competitor, the Council has selected it for doing the public advertising.

THE NEW PRESS-ROOM OF THE TIMES is now open to visitors on Thursdays, Fridays and Saturdays of each week from 10 a.m. to 4 p.m. Enter by the First-street front.

Offices: Times Building, First and Broadway.

Entered at the Los Angeles Postoffice for transmission as mail matter of the second class.

EDITORIAL SECTION—PART II, MAIN SHEET.

ROOSEVELT AND FAIRBANKS.

"No person shall be refused employment or in any way discriminated against on account of membership or non-membership in any labor organization, and that there shall be no discrimination against or interference with any employee who is not a member of any labor organization by members of such organization."—THEODORE ROOSEVELT.

"ROOSEVELT DOCTRINE."

There are many qualities which we need alike in private citizen and in public man, but three above all—three for the lack of which no brilliancy and no genius can atone—and those three are courage, honesty and common sense.—[Theodore Roosevelt at Antietam, Sept. 17, 1903.

BUSINESS.

Yesterday's stock market at New York was variable and uneven. There was a general selling movement to take profits, and the closing was with the movement in full force. Wheat at Chicago was wanted in considerable quantities, December closing at 110 3-8 and May at 110 7-8.

IS THE ARMY OVERMARRIED?

The sensational press of the country has raised a great hue and cry over the recommendation of Maj.-Gen. Henry C. Corbin that no army officer shall be permitted to marry until he has satisfied the Secretary of War that he is in a financial position to support a family. Gen. Corbin declares that the army is overmarried, and that a woeful lack of judgment is shown in matrimonial affairs by young army officers on small pay. In treating of this subject in his report, Gen. Corbin voices some sound life principles which should be taken to heart quite as much by young men civilians as by young army officers. He says in part:

I am firmly of the opinion that no officer should enter the marriage relation without first getting the authority of the War Department, and that, as a necessary condition thereto, his income after marriage should be sufficient to support himself and family, and, above all, if he is to live on his pay, he should state on honor that he is free from debt. The pay of a subaltern officer is barely enough for his proper support and the expenses of his equipment and uniform. If to this is added the inevitable expenses attached to a family, it is not only probable but almost certain that when an officer strikes his balance at the end of the year he will be behind, if he has no income but his pay.

Anyone who will give the subject a little careful thought will admit the soundness of Gen. Corbin's recommendation. The so-called "sentiment" which so often urges and rushes young persons into matrimony, is not, as a rule, a right sentiment, and does not have its birth in genuine affection. No fair-minded man will license his selfishness to the extent of permitting a young woman to marry him because she is willing to do so, when his financial condition is such that he can barely support himself, and cannot, therefore, properly provide for the new responsibilities which matrimony entails.

We hear more or less about "starting together, struggling together and winning together," and young men are told that they will save more money and advance in the world more rapidly in matrimony than out of it—a subject that need not here be traversed. But while this may be, in a measure, true of the civilian, it is rarely true of the soldier. The former has many fields which he can explore in the search for wealth; but the soldier, as a rule, has but the one field, and his financial advancement must be coincident with his advancement in rank. Moreover, the "army woman" knows very little, as a rule, of the ways of the business world; and if she is left a widow, perhaps with children, suddenly bereft of all means of support, her predicament is one in which no right-minded man would wish to see his sister.

But the tendency to unduly and unwisely rush into matrimony is by no means confined to the service. Our divorce court records stand as eloquent evidence that there is, in civil life, altogether too much "marrying in haste and repenting at leisure." We do not undertake to say what should constitute a sufficient bank account and a sufficient income to warrant a young man in marrying; but no rational man will take issue with the statement that before entering matrimony a young man should be free from debt and with a position and income which may fairly be considered as permanent. A young man and woman, starting out together as man and wife, can well afford to live, for a few years, enough within their income to enable them to save something. But in the service the demands upon a soldier in the matter of equipment and uniform, to say nothing of the social demands which are inseparable from the life of an officer, render it difficult for him to take proper care of himself on his meager and necessarily restricted income. A bachelor can put up with inconveniences, if need be; but a man with a wife, whether he be a soldier or a civilian, is in honor and duty bound to care for her properly.

It may be argued that the proposed restrictions on matrimony will have the effect of creating a practical prohibition of marriage in the service; but the reply to this is that if a subaltern officer is thrifty, he can, in all probability, save something each year out of his income. In time his savings, judiciously invested, will assure the safety of the principal and add sufficiently to his income to enable him to marry if he wishes to do so. Let the soldier, and the civilian as well, make the struggle alone, and not permit, much less influence, the woman to take it up with him until he can assure her of food and shelter to strengthen her for her part in the fight and guarantee her against deprivation, hardship and misery in case he falls on the field of action.

MORE TWILIGHT STUPIDITY.

The Evening Express continues to raise its stupid and unwarranted cries against S. A. Butler and against the conference of representative Republican citizens who decided upon him as the most worthy of the available candidates to present for the consideration of the Republican city convention.

The Express is unable to offer any sound or adequate reasons against Mr. Butler's candidacy, and is not able to suggest any other man who is worthy of the office and who will consent to make the race. It takes the precaution to suggest only the names of men who have repeatedly and emphatically declared that they will not, under any circumstances, enter the Mayoralty contest or permit their names to go before the city convention.

As far as Mr. Butler is concerned, his personal worth, high ability and entire fitness for the office are admitted by the Express, but it howls against him as a so-called "ring" candidate, when, as a matter of fact, his name was suggested by and his foremost supporters are Republicans who are unqualifiedly opposed to the "ring" and to "ring" tactics.

The furious shouting of the Express is manifestly insincere, unwarranted and utterly stupid; and it is obviously in the interests of Mayor Snyder. Notwithstanding the Express's pretended and transparent "criticism" of Snyder, its shouting is all in his interests, and is nothing more or less than an attempt to discourage and "kill off" any Republican candidate whose nomination and election are possible and probable.

The scolding twilight sheet finds no difficulty in abusing Mr. Butler and the gentlemen who recommended his name to the favorable consideration of the Republican city convention, but it does not suggest the name of anyone else who is fitted for the place and who is, at the same time, available.

There is absolutely no reason or soundness back of all this anti-Butler shouting, and it is not entitled to the slightest respect. It is all a part of the bargain made with Snyder, and is all in the interests of the incumbent. The Express, which is pleased to proclaim itself a sure-enough Republican paper, is not so much concerned just now in promoting the success of the Republican party in Los Angeles as it is in reelecting Mayor Snyder, the Democrat, in accordance with the terms of the bargain.

PAIN KILLED BY LIGHT.

Prof. Redard of Geneva, assisted by Prof. Emery, according to the London Mail, "has discovered a new anaesthetic, which promises to revolutionize the practice of dentistry." The Mail says that after "finding that the nervous system is influenced by colored light, the professor experimented with each hue in turn, and soon perceived that blue has an extraordinary soothing effect on the nerves."

In putting this discovery into practical use the professor shuts up his patient in a dark room and exposes his eyes to a blue light of 16-candle-power for three minutes. This, it is asserted, causes the patient to lose all sense of pain, although at the same time he retains his senses. A tooth may then, it is claimed, be painlessly extracted, without any of the disagreeable after-effects on the system which sometimes follow the administration of ether and chloroform.

This is one of the alleged discoveries which must be placed in the category of "important if true," in the absence of confirmation. Many startling "discoveries" have been announced from time to time, which have proved, upon investigation, to be of no value. This alleged discovery may prove to be valueless; and again, it may prove to be all that its discoverer claims for it. The test of time alone will determine. It appears that United States Consul Liefeld, at Freiburg, Germany, thought so well of the alleged discovery that he inclosed to the State Department at Washington the London Mail's account of it, which has been embodied in the daily consular reports sent out from Washington.

RETROGRESSIVE UNIONISTS.

In a recent issue the London Daily Mail observed that "all who have the interests of British trade at heart will concur in deeply regretting the decision arrived at by the Federation of Engineering and Shipping Trades Unions to oppose the introduction of the premium bonus system;" and that if the decision be upheld it will strike another blow at British industry and weaken the position of Great Britain in its industrial struggle with "alerter and more enlightened competitors"—referring principally to competition with the United States.

The warning sounded by the London Mail is timely, and the trades unionists of Great Britain will do well to heed it. Under the premium bonus system, in addition to the regular time wage paid to the worker, a premium is paid in cases where he is able to complete the work in less than the usual time allotted for it. In other words, a prize is offered to faster and more competent workmen. "The system," says the Mail, "has been sanctioned by the Amalgamated Society of Engineers, and has been introduced into the Royal Dockyards, where it has been found to give excellent results."

The good results yielded by this system induced other employers to attempt to extend it to their establishments—in the engineering and shipping trades—but the consent of the unions was necessary to accomplish this desirable result. Instead of giving their consent to the extension of so beneficial a system, the unions have turned upon it with the avowed intention of abolishing the system where it has already been introduced. The leaders of the unions have pronounced the system "most pernicious and degrading," and have declared that it "has absolutely nothing to recommend it." The Mail says:

"In other words, the trade unions concerned set their faces stubbornly against a system which attempts to put a premium on energy and capacity. They prefer to reduce all labor to one dead level. It is certain, however, that they cannot succeed in their opposition. Life is a competition, in which the prizes go to the able and capable, and the progress of modern times is due to the recognition of this fact. The unions would do well to notice that while they are taking up this retrograde position other nations are capturing British trade. In twenty years the machine export of the United States and Germany has risen from a figure one-third that of England's export to an amount which surpasses her export by one-third. It is useless to lay the blame for this upon the conservatism of employers, when we find that the employés cling to out-of-date methods and ideas."

The fact that trades unions are virtually wrecking the industries of Great Britain has often been denied by unionists, both in Great Britain and in the United States. The statements quoted above, from a representative journal of Great Britain, show one of the ways in which British industries are handicapped by the short-sightedness of the workmen employed in them. British employers have so long allowed themselves to be bound hand and foot by their employés that they will not be able to regain their freedom without a severe struggle. In the meantime, their industries will continue to dwindle in comparison to those of their "alerter and more enlightened competitors," who have the good sense and courage to stand out with some degree of firmness against the unreasonable demands of industrial bandits.

The most conspicuous and encouraging features of yesterday's Chamber of Commerce meeting held to discuss the proposed National Fortifications Congress project, were the unanimity of sentiment in favor of the enterprise and the promptness with which it was indorsed and acted upon. A special committee of five was at once appointed to confer with the Chamber of Commerce special committees on harbors and military posts, and was given power to act in the premises without further authorization from the chamber. The resolution introduced by Mr. Cass, expressing the chamber's hearty approval of and pledging its earnest support to the project, was promptly passed. The special committee, which is known as the Chamber of Commerce Fortifications Committee, will hold its first meeting at 3 o'clock this afternoon, at the Chamber of Commerce. And thus the first decided step has been firmly taken in the movement which will, it is hoped, result in the eventual fortification of this important Coast in a manner commensurate with its political, commercial and strategical importance.

Even the casual reader of the newspapers must have lately become impressed with the belief that Uncle Sam launches a new warship about every other warm afternoon. Well, possibly they'll help some to keep peace in the big family of nations.

This country has no war on its hands, but the railroads and the steamship lines are doing their best to give a good imitation of one.

Tom Taggart boasts that he has always been able to capture the negro vote in Indiana whenever he went after it, and it must be admitted that his claims are not without some foundation in truth. He is now engaged in an effort to capture the same vote throughout the whole nation in the interests of the Democratic candidate for President of the United States. The question is, can he do it? If the negroes of the North go to flirting with the Democracy they will not only fall in their traitorous infamy, but they will work infinite harm on their brethren in the South. Come forth from the woodpile, O Senegambians!

Transcontinental travelers have certainly been getting the worth of their money lately in the way of long rides and detours, and yet they do not seem to have enjoyed the experience. The desire to reach Los Angles sidetracks every other consideration.

In the San Benito Valley, where they raise hay, the farmers are rejoicing over the continuing rains. In the other valleys where they raise raisins and beans a cry of grief goes up to the weeping heavens. Even J. Pluvius fails to please everybody.

In the great battles that it would seem must now inevitably be fought in Manchuria, victory may now and then be decided by chance. It has ever been so in the history of wars. A muddy road caused Napoleon to lose the battle of Waterloo.

In the meantime the Greeks and Bulgarians are taking a hand at killing one another. Things are beginning to look rather gloomy for the life insurance companies as this old world swings around on its daily circle of blood.

If Kouropatkin succeeds in getting through, the man who plays the bass drum in the Port Arthur band may possibly run a few bars afoul of the tune, occasionally, but there will be no suspicion of his sincerity and earnestness.

Oho! So, if the trusts fall in their attempt to land Judge Parker in the Presidency they have promised to make him their chief counsel at a salary of $50,000 a year. As the campaign progresses the atmosphere grows clearer.

The country might possibly make an effort to oblige the politicians by becoming more excited over the election, if it were not for the fact that the country is up to its neck attending to business, just now.

Whisky is bad enough in its purity, but now that they have begun to ladle it out in the shape of plain poison the sooner everybody secures one of Francis Murphy's blue ribbons the better.

Notwithstanding the Rock River admonition concerning long courtships it is not expected that there will be any decrease in the number of those who marry in haste and repent at leisure.

By way of giving the devil his due, there may be no harm in acknowledging the fact that Grandpa Davis appears to be one of the liveliest youngsters in the country.

Perhaps one reason why the Democrats are so scared is that Chairman Cortelyou has resorted to the use of Cannon. And Uncle Joe hits the bulls-eye every time.

Those Manchurian dust storms may have something to do with the fighting. A great deal may depend on which way the wind blows, and which army gets the dust in its eyes.

Tom Watson may not succeed in exactly burning the Democratic party up, but there's no denying that he's taking a few sparks out of it.

The Rock River conference advocates long courtships as a preventive of divorce. It is also sometimes an effective preventive of marriage.

Since it appears that Judge Parker has the chance of two good jobs, doubtless the people will prefer to let him take the other one.

In disapproving of skyscrapers Germany doubtless desires to convey the impression that it prefers to grow up spread out.

From some points of view long courtships have their good points. They keep the delusion up longer, for one thing.

Perhaps, instead of paying his assessment, Grandpa Davis proposes to work it out.

ADAM'S ADVANTAGES.

I envy Adam, now and then,
Some fair advantages he had;
There were no ruthless, eager men
To try to put him to the bad.

He did not have to listen while
His wife complained and ran him down
Because she couldn't have such style
As was put on by Mrs. Brown.

No whizzing things on wheels were there
To squash the children in the street;
No trust was bold enough to dare
To charge him double for his meat.

He never found, when far away
From home that he had left his keys
And change in other clothes; he may
Have picked his dinner from the trees.

He never had to wait and wait
For Eve to dress, when they went out;
Her primping never made him late
Or put his patience e'en to rout.

And when upon his shoulder she
Detected a long silken hair,
How simply and how easily
He showed her how he'd got it there.
—[Chicago Record-Herald.

SEPTEMBER CIRCULATION OF THE TIMES.

The following is the sworn statement of circulation of The Times for September, 1904:

STATE OF CALIFORNIA, COUNTY OF LOS ANGELES, SS.:

Harry Chandler, Assistant General Manager of the Los Angeles Times, does solemnly swear that the actual number of copies of that paper printed and sold for each day of September, 1904, as shown by the office records, was as follows:

SEPTEMBER, 1904.

1	34,950	16	34,400
2	35,120	17	34,510
3	35,000	18	34,500
4	34,000	19	34,480
5	34,850	20	34,460
6	34,800	21	34,450
7	35,000	22	34,400
8	34,920	23	34,480
9	34,980	24	34,500
10	34,900	25	34,500
11	34,500	26	35,750
12	34,600	27	34,500
13	34,820	28	34,470
14	34,740	29	34,520
15	37,100	30	34,500
Total			1,122,700

HARRY CHANDLER.

Subscribed and sworn to before me this 30th day of September, 1904.

(Seal) T. L. CHAPIN,
Notary Public in and for the County of Los Angeles, State of California.

	Copies.
The average circulation for every day of September, 1904, was	37,423
The average circulation for every day of September, 1903, was	37,064
Showing an average daily gain for September, 1904, of	359

THE YOKE.

A Romance of the Days When the Lord Redeemed the Children of Israel from the Bondage of Egypt.

BY ELIZABETH MILLER.

[PUBLICATION IN THE TIMES MADE UNDER SPECIAL ARRANGEMENT WITH THE AUTHOR AND HER PUBLISHERS.]

CHAPTER VI.

ATHOR, THE GOLDEN.

At sunrise the morning after his return from On, Kenkenes appeared at the Nile, attended by a burden-bearing slave.

The first lean, brown boatman who touched his knee and offered his bart for hire, Kenkenes patronized. The slave had eased his load into the boat and Kenknes was on the point of embarking when a four-oared bari, which had passed them like the wind a moment before, put about several rods above them and returned to the group on shore.

A bent and withered servitor was standing in the bow of the boat, wildly gesticulating, as if he feared Kenkenes would insist on pulling away despite his efforts. The young man recognized the servant of Snofru, old Ranas.

The large bari was beached and the servitor alighted with agility, and beckoning to Kenkenes, took him aside.

"There has been an error—a grave error, concerning the message," the old man began in excitement; "but thou art in no wise at fault. Yet mayhap thou canst aid us in unraveling the tangle. See!"

He displayed the linen-wrapped roll, the covering split where Snofru had opened it but the wavering hieratic characters of the address in Lot's hand, still intact.

When the young sculptor had gazed, the old servant nervously undid the roll and showed within a letter to the commander over Pa-Ramesu, written in the strong epistolary symbols of the royal scribe.

Kenkenes frowned with vexation. Innocent and efficient though he had been, the miscarriage of his mission stung him nevertheless. The blunder was not long a mystery to him.

Summoning all the patience at his command, he recounted the events in the apartments of the ancient hierarch of Amen.

"There were two scrolls," he explained; "one to the Servant of Ra at On, the other to Atsu. The holy father sealed them both before he addressed them and confused the directions. The one which I should have brought to thine august master, hath gone to the task master over Pa-Ramesu."

"Thou madest all speed?" the servant demanded, trembling with eagerness.

"A half day's journey less than the usual time I made in returning. I doubt much if the messenger with the other scroll hath passed Memphis yet, since he may not have been dispatched in such hot haste. Furthermore, because of the festivities in Tape, it would have been well-nigh impossible for him to hire a boat until the next day."

This information kindled a light of hope on the old servant's face.

"Thou givest me life again," he exclaimed. "The blessings of Ra be upon thee!"

Without further words he ran back to the boat, and the lad Kenkenes saw of him he was frantically urging his boatmen to greater speed, back to On.

Kenkenes dismissed his slave and rowed down stream toward Masnarah.

When he reached his block of stone he unrolled his load of equipments and set to work without delay. He was remote from any possible interruption from Memphis, and the slaves in the gorge and in the stone pits had no opportunity to come upon his sacrilege in idle hours. They would be held like prisoners within the limits of the quarries. His sense of security had been strengthened by the renewed activities in Masnarah.

With a shovel of tamarisk he cleared the slab of its drift of sand. He found that the block broadened at the base and was separate from the sheet of rock on which it stood. Among his supplies was a roll of reed matting, and with this cut into proper lengths, he carpeted a considerable space about the block. Precaution rather than luxury had prompted this procedure, since the chipped stone falling on the covering could be carried cleanly and at once from the spot.

Pausing long enough to eat a thin slice of white bread and gazelle meat, and to drink a draught from the porous and ever-cooling water bottle, he turned to the protection and concealment of his statue.

Weary and happy, he rowed himself back to Memphis and slept soundly on the eve of a great offense against the laws of Egypt.

But the next day, when the young sculptor faced the moment of actual creation, he realized that his goddess must take form from an unembodied idea. The ritual had been his guide before, and his genius, set free to soar as it would, fluttered wildly without direction. The young sculptor realized that he was in need of a model. Stolically, he admitted that such a thing was as impossible as it was indispensable. It seemed that he had met complete baffiement.

He took up his tools and returned to Memphis. But each succeeding morning found him in the desert again, desperately hopeful—each succeeding evening, in the city disheartened and silent.

So it followed for several days.

On the 6th of January the festival in honor of the return of Isis from Phenicia was celebrated in Memphis. Kenkenes left the revel in mid-afternoon and crossed the Nile to the hills. He found no content away from his block of stone—no happiness before it.

He descended through the gorge and found that the Hebrews were but nominally idle. Presently a little company of Hebrew children approached, their bare feet making velvety sounds in the silence of the ravine. Each balanced a skin of water on his head.

Kenkenes caught himself looking sharply at each face as he passed, for it contained somewhat of that for which he sought. As he walked along after them he became aware that someone was near him. He turned his head and stopped in his tracks.

He confronted his ideal embodied—Athor, the Golden!

It was an Israelitish maiden barely 16 years old, but in all his life he had never looked upon such beauty. He had gazed with pleased eyes on the slender blush-tinted throats and wrists of the Egyptian beauties, but never had he beheld such whiteness of flesh as this. He had sunk himself in the depths of the dusky, amorous eyes of high-born women of Memphis, but here were fathomless profundities of azure that abashed the heavens. He had been very near to loveliest hair of Egypt, so close that its odorous filaments had blown across his face and his artist senses had been caught and tangled in its ebon sorcery. But down each side this broad brow was a rippling wave of gold, over each shoulder a heavy braid of gold, that fell, straightened by its own weight, a span below the waist. The winds of the desert had roughened it and the bright threads made a nimbus about the head. Its glory overreached his senses and besieged his soul. Here was not witchery, but exaltation.

Enraptured with her beauty, her perfect fulfillment of his needs, he realized last the unlovely features of her presence. She balanced a heavy water pitcher on her head and wore a rough surplice, more decorous than the dress of the average bondwoman, but the habit of a slave nevertheless. He had halted directly in her path, and after a moment's hesitancy she passed around him and went on.

Immediately Kenkenes recovered himself and with a few steps overtook her. Without ceremony he transferred the heavy pitcher to his own shoulder. The girl turned her perfect face, full of amazement, to him, and a wave of color dyed it swiftly.

"Thy burden is heavy," maiden," was all he said.

As they neared the camp the girl spoke to him for the first time. He recognized in her voice the same serene tone he had noted in his talk with the Hebrew some days before.

"Give me my burden now," she said. "Thou hast affronted thy rank for me, and I thank thee many times."

The sculptor paused and for a moment stood embarrassed. It went sorely against his gallantry to lay the burden again upon her and he said as much.

"Nay. Egypt has no qualms against loading the Hebrew," she said quietly. "Wouldst thou put thy nation to shame?"

Kenkenes opened his eyes in some astonishment.

"Now am I even more loath," he declared. "What art thou called?"

"Rachel."

"It hath an intrepid sound, but Athor would become thee better. Now I am a sculptor from the city, come to study thy women for a frieze," he continued unblushingly, "and I would go no farther in my search. Rachel repeated will be beauty multiplied. Let me see thee once in a while,—tomorrow."

A sudden flush swept over her face and her eyes darkened.

"It shall not keep thee from thy labor," he added persuasively.

The color deepened and she made a motion of dissent.

"Nay! thou dost not refuse me!" he exclaimed, his astonishment evident in his voice.

"Of a surety," she replied. "Give me my burden, I pray thee."

Dumb with amazement too genuine to contain any anger, Kenkenes obeyed. As she went up the shady gorge, walking unsteadily under the heavy pitcher, he stood looking after her in eloquent silence.

And in eloquent silence he turned at last and continued down the valley. There was nothing to be said. His appreciation of his own discomfiture was too large for any expression.

(To be continued.)

[Copyright, 1904, by the Bobbs-Merrill Co.]

[Readers who wish to get the whole of this great story may have their subscriptions begin with the Sunday issue of October 9, for which the first installment was printed.]

WOMEN'S CLUBS.

The Philomath Club of which Mrs. C. H. Yoakum is president, had the first meeting of the year yesterday afternoon at the Ruskin Art rooms in Blanchard Hall. The club, which is a very new one, found itself in the embarrassing position of having taken the name belonging to another in this city, and it is now necessary to select a new name, for which purpose a committee was appointed consisting of Mrs. Lewis, Mrs. Blatiace and Mrs. Jordan. By the time the next meeting is held on the fourth Wednesday of the month, this club will certainly know its name. At this meeting the annual election of officers will be held.

Twenty-six new members at one meeting was the record of this club yesterday, and so popular has it become that the limit of 100 members has almost been reached. The report of the Programme Committee was heard, the plan for the year's work, consisting of book reviews and studies of early California history, alternating at the bi-monthly meetings, led by Mrs. Emma Greenleaf. Mrs. Greenleaf also gave yesterday some interesting bits that she had culled from the Woman's Parliament.

All-day Session.

The Wednesday Morning Club had its first experience yesterday with the all-day session, and it proved a very delightful experiment. The Shakespeare section occupied the morning with the study of the "Merchant of Venice." Mrs. M. M. Adams, the leader, gave a fine and comprehensive paper, a historical sketch of the city of Venice and the play in hand.

Tea was served at noon, and there was a merry basket luncheon, the Bible section meeting with Mrs. Foster afterward from 1 to 2 o'clock.

In the afternoon the music section took charge, and a fine programme was rendered under the leadership of Mrs. E. C. Hayward, after which there was a time for sociability and the entertainment of guests, the board of directors serving refreshments. The musical numbers included a piano selection, one of Chopin's waltzes given by Mrs. F. B. Sturge; a vocal solo by Mrs. Philip Gerhardy, entitled "Love's Sorrow;" a cornet and piano duet of De Koven's, given by Mrs. F. B. Sturge and Mrs. John E. Yoakum. There were two charming ballads by Mrs. Marian Gordan Norman, one of them entitled "Celia," and the encore a simple English ballad called "Mary." Mrs. Norman is to be curator of the music section of the club, and the section will meet every Thursday for study.

A witty paper called "Music in Noise," was given by Mrs. L. V. J. Kimball, and was followed by the reading of a sketch by Mrs. Kimball telling of the part that Ellery's Band is to play in the fiesta next spring. The sketch was clipped from one of the current magazines. A second cornet and piano duet was given, and the last on the programme was a vocal trio by Mrs. Fanny Sutton, Mrs. M. B. Pitkin and Mrs. E. C. Haywood, accompanied by Miss Ruth Pitkin.

Addressed by Mrs. McClouth.

The Ruskin Art Club had the pleasure of listening to a masterly address by an honored guest, Mrs. Charles N. McLouth, State secretary of the Federation of Women's Clubs. Mrs. McClouth spoke on "Music in Art," and wove in a dainty bit of poesy from her own pen that delighted the sympathetic audience. The lesson was in charge of Mrs. Pridham and Mrs. John Wigmore, and among the members taknig part in the programme was Mrs. W. J. Washburn, who covered the period which is the connecting link between the last studies and the period of the present from Queen Elizabeth's day and Queen Anne's. A fine paper of Mrs. McFie's was read by Miss Victoria Witmer, treating of the literary world of that interesting time when the Spectator was a factor in the land, and Swift, Addison, Poe and Johnson were spoken of. Mrs. George Sinsabaugh gave an excellent contribution to the programme, as did Mrs. Clow and Mrs. Hugo Zeuber. Mrs. Zeuber is one of the former members of the club who lived abroad for several years and has just been welcomed into the fold.

A note was read to the club from Miss Abby Wadleigh, who is at present in France, the note having been written during the high water on the Seine. Next Thursday in this week the Ruskin Art Club is to give one of its enjoyable teas, this time in honor of several members, who have just returned from abroad. Miss Cecile Fernandez and Mrs. Hugo

Needlework Guild.

Today occurs an important meeting of the officers, directors and friends of the Needlework Guild of Los Angeles, in the assembly room of the Westmore Hotel, No. 1061 Tenth street. Mrs. Bradley of the Lehem Institution Church, Secretary of the Salvation Army Home, and Mrs. Hannah Brandt of the Associated Charities will speak. The benefits that the several societies reap from knowing that their garments can be depended upon will be discussed. The open meeting begins at 2 o'clock, and a meeting of section [illegible] to be held at 2 o'clock.

ARGENTINA'S NEW PRESIDENT.

BUENOS AYRES, Oct. 12. Senor Quintana was today inaugurated President of Argentina. The ceremony was without especial incident. The city is calm.

JEWELRY

It's sometimes a long hunt to find just what you want in a desirable piece of jewelry, or solid silver, at a reasonable price. If you would come to us first, you would save a lot of time and worry. Probably save money, too.

Montgomery [illegible]
JEWELERS
Spring St. [illegible]
SIGN OF THE BIG CLOCK

Smart Shoes For Men

of patent leather, with colored cloth top and pearl buttons; made by Preston and Murphy. Dollars.

Wetherby-[illegible] Shoe Co.
215 South Broadway

GOLD JEWELRY

You will find all the new jewelry in our stock. [illegible] has just returned from [illegible] the best jewelry [illegible] world. We will not [illegible] scribe the beautiful [illegible] are daily receiving. [illegible] you to call and see our [illegible] You will be treated just [illegible] eous as if you came to [illegible]

J. G. Donavan
Jewelers and Silversmiths
245 SOUTH SPRING

So Delicious
Is what our customers say about our [illegible] perfect fitting lenses. All [illegible] anteed. Los Angeles Optical Co.
C. C. LOGAN, M. D., Oculist and Optician

Art Novelties
Take a peep at our unique, artistic line in favors and [illegible] cards, and tell us what you need. We are sure the [illegible] that tea or dance
Expert Printers and Engravers
Ford Smith & Little
330 South Broadway

Well-Groomed Women.....
Will tell you that Collins —523 South Broadway— is the place in town to buy a Suit or Separate Skirt

USE
FIG BRAN
Evaporated Cereal

BEST CLOTHES
Alfred Benjamin's latest productions. Prices moderate.
JAMES SMITH
137 South Spring

Frank B. Long
Unequalled in Town
344 South Main

JEWELRY

It's sometimes a long hunt to find just what you want in a dainty piece of jewelry, or solid silver, at a reasonable price :: :: :: :: If you would come to us first, you would save a lot of time and worry. Probably save money, too :: :: :: :: :: :: ::

Montgomery Bros.
JEWELERS
Spring St. Near Third
SIGN OF THE BIG CLOCK

Stuart Shoes For Men

of patent leather, with
ored cloth top and
pearl buttons; made
ston and Murphy—
Dollars.

Wetherby-Kayser Shoe Co.
213 South Broadway, Los

GOLD JEWELRY

You will find all the new
jewelry in our stock.
has just returned from
the best jewelry market
world. We will not
scribe the beautiful new
are daily receiving.
you to call and see our
You will be treated just
cous as if you came to

J. G. Donavan & Co.
Jewelers and Silversmiths
245 SOUTH SPRING

So Difficult

Is what every one says about our spectacles for perfect fitting lenses. All work guaranteed. Los Angeles Optical Co.
C. C. LOGAN, M. D., Optician
453 South Spring

Art Novelties

Ye Print Shop

Take a peep at our unique, artistic designs in favors and
cards, and see what you need to
sure the success
that tea or dance

Ebert Printers and Binders

Ford Smith & Little
330 South Broadway

Well-Groomed Women . . . . .

Will tell you that Callis &
—323 South Broadway—
place in town to buy a
Suit or Separate Skirt

USE ::::::::::
FIG BRAN
Evaporated Cream

BEST CLOTH
Alfred Benjamin's latest
productions. Prices only
JAMES SMITH
137 South Spring

Frank B. Long P
Unequalled in Tone
328 Southhill Street

EVENTS IN SOCIETY.

MAE GILMORE, whose engagement to Howard W. Squires was recently announced, will be the honor at a number of pre-nuptial affairs during the latter part of the month. Mrs. Frederic Braden is going to entertain soon with a china tea, and there are other affairs not announced. Miss Gilmore has chosen Miss Babcock as one of the girls to take the place of Miss Dean, who will leave for the East the 26th inst.; thus making un-necessary a substitution. Miss Gilmore is the daughter of Mr. and Mrs. E. W. Gilmore of Ocean View avenue, and her fiance is an eastern man who has come to make his home. Both are prominent in local society, and much interest is taken in the approaching

Chamber of Commerce.

Yesterday afternoon a meeting of the Current Event Club was held at the Chamber of Commerce. Mrs. Una Robbins of Pasadena, read an interesting paper on "The Decoration of the Home." She said that the most important requisites for an artistic home are simplicity and genuineness, pleasing colors. She also advised not gifted with a color eye, to follow nature's exquisite colorings, and use as a guide. "Money is necessary to the artistic home," and of an instance illustrating a well Pasadena man remarked that, "Gee, but I like to come to see you, because it's so pretty." To this by who made the remark child of wealthy parents, while was only moderately well off. Discussing the paper, Mrs. Mary Foote of New York, who was the guest of the "Century Club" there, urged the members a scheme to form an authoritative music center here, just as Germany has Leipzig. This has been developed by a group of patriotic citizens of New York, through of Brooklyn, City of Homes is the place chosen, since all the national enterprises achieve their usefulness in quiet surroundings for a more active quarter. Take part in the economy of New York educational. The scheme is not more than two years of careful study of the conditions. Instructions in the counsultation of American students has been found far cheaper, and the time has come when Americanism demands that should establish an authoritative school in the United States. The English a college of music, rather than any other college, requires of some preparatory knowledge standing. The course over a period of four years to the B.M. degree of the Trinity. Already projectors of the have obtained a diploma college of vocal music, Mme. Aurelia Jager, well considered by many instructress in the country, secure Mme. Jager it is said to promise a fund of $25,000, to guarantee the first Twenty thousand dollars has been donated, and it is hoped will be donated by the end of the year with which to begin. The advisory and executive committee of the association includes such men as George Fos-ter, Honorable Hiram R. Gregory, McKeen and Isaac H. Lyman. Dike is president; Elliott Langstaff, vice-president; Isaac B. Carr, treasurer; Lauren Thayer, assistant treasurer; Miss Elizabeth McKeen, secretary.

Mme. Jager presented this plan to the ladies of the Ebell, that women of California take an interest in the movement as had been taken by some of the most prominent women of New York.

Wedding Evening.

Miss Archer was married to Mr. Wright last evening at the home of the bride's parents, No. 3204 Orange street. The parlors where the ceremony took place were prettily decorated in green and gold, while smilax and heaps of ferns lavishly hanked in an almost pretty setting for the bride of roses and red carnations. From a canopy. The bride, prettily attired in white carried a handsome bouquet of carnations. Miss Mildred Archer, maid of honor looked charming in creation of white mull. Mr. Wright, a brother of the groom, was best man. The bridal chorus from "Lohengrin" was softly played during the ceremony, which was performed by Rev. Phillip J. McCarthy at the Magnolia-avenue Christian church. An elaborate wedding supper was served in the dining-room, which was decorated with festoons of smilax and ribbons, to which were attached carnations placed opposite each plate. Mr. and Mrs. Kyle will be at home at No. 158 South Hope street after a short honeymoon spent in Japanese jars. In the den cut-glass bowls were arranged, containing tiny Cecil Brunner roses and ferns. The bride wore a gown of French organdie made en traine, with a skirt of three flounces, and a daintily tucked bodice, over whose fluffiness fell a real lace bertha. A long shower sash of Louisene ribbon finished the gown, and bride roses were in her hair. After the service, a wedding breakfast was served in the dining-room to the guests. The long table was sparkling with cut glass and silver and in the center glowed a bowl of blush roses, and asparagus ferns. Buffet and mantel were decked with the same delicate blooms, and places were marked with great blooming roses. After the ceremony Mr. and Mrs. Livingston left for a short wedding tour, after which they will be at home to their friends at No. 331 North Avenue 52. Mr. Livingston is a member of the Title Guarantee and Trust Company of this city, and is well known in business circles. The bride is popular among residents of Highland Park, and is a charming young woman.

Harmony Whist Club.

Mrs. G. W. Lane of No. 2942 La Salle avenue was at home yesterday afternoon to the members of the Harmony Whist Club. The house was decorated with carnations and ferns, and scores were in the form of autumn leaves. Handsome prizes were awarded the fortunate contestants, and those who enjoyed the afternoon were Mrs. James Gibson Vance, Mrs. V. H. Jeffries, Mrs. W. S. Arnold, Mrs. F. R. Boag, Mrs. J. B. Rowe, Mrs. Marion Welsh, Mrs. Clyde Martin Welsh, Mrs. C. C. Brock, Mrs. C. D. Tufford, Mrs. George P. Morgan, Mrs. W. A. Harris, Mrs. S. E. Stephens, Mrs. W. T. Clotfelter, Mrs. Moore, Mrs. R. Williams, Mrs. S. C. Kious, Mrs. Goodhue, and the Misses Frances Lawton, Josie Smith, Getz and Grace B. Stephens.

At Ocean Park.

Mrs. Charles Richie of Ocean Park, Mrs. Belle Lemon and Mrs. Alice Danforth were hostesses a few afternoons ago, at a luncheon and card party, given at the home of Mrs. Richie. Autumn leaves were about the house and the score cards were leaves. Miss Jessie Anderson won the first prize, a beautiful sofa pillow. The second, a centerpiece of hand embroidery, was given to Mrs. T. E. Gibbon. Mrs. C. C. Rathborn won the consolation.

Married at Berkeley.

Miss Florence B. Hatch, who formerly lived in Los Angeles, and Ralph B. Clapp were married yesterday at Berkeley, the service being held at the home of the bride. Miss Hatch is a graduate of the Los Angeles High School and has a great many friends in Los Angeles. Mr. Clapp is connected with the Los Angeles office of the Westinghouse Electric Company, and he with his bride after a short wedding tour, will make their home in Alhambra.

Notes and Personals.

Mr. and Mrs. Loren D. Wellington, who were recently married, have returned from their wedding tour, and are at home in their own pretty home, No. 1275 West Forty-first street. Mr. and Mrs. Wellington will be at home to their friends on Thursday afternoons and evenings of this month. After this month Mrs. Wellington will receive on the second and third Thursdays.

Last evening the Merrymakers' Club and friends enjoyed a dance at Blanchard Hall.

After dining at the Westminster Hotel last evening, members of the Southern California Homeopathic Medical Society attended the Casino Theater in a body, about seventy-five being present.

The many friends of Mrs. F. M. Sterling who have been sympathizing with her during her long confinement in the hospital at San Francisco, will be pleased to learn that she has sufficiently recovered to return to Los Angeles. She is now at the Judd, No. 344 South Grand avenue.

High-class Carriage Repairing.

Painting, trimming, headquarters for rubber tires. Parrott Carriage Mfg. Co., 16th and Maple

HF THE MARK OF GOOD CLOTHES
KNOW US FOR BEST VALUES

Marry your old coat to a new pair of trousers and 'twill rejuvenate your whole appearance.

Our "PEERLESS" brand of dress trousers have no equal for real style and artistic tailoring. Nobby Scotch effects in this make are here in large variety. "Peg top"—wide hip—just what stylish dressers are looking for. Price

$5.00

Extra values in other makes at $2.50, $3, $3.50 and $4.00.

Harris & Frank
LONDON CLOTHING CO.
117 TO 125 NORTH SPRING STREET

J. W. ROBINSON CO.
THE BOSTON DRY GOODS STORE
239 South Broadway, Opposite City Hall, Los Angeles

Our knit underwear department is completely stocked with all the best in both foreign and local makes. We are agents for the highest grades, such as the Vassar Full Fashioned Regular Made Underwear, the Dr. Jaeger Sanitary Woolen Underwear, the Munsing Plated Underwear, the Dr. Diemel Linen Mesh Underwear, and several other well known Swiss and English makes.

Knit Underwear
For Ladies and Children.

You will find in this assortment every desirable garment in both the single pieces and union suits. We offer here a few special values which should be interesting:

Second Floor.

50c and $1 Union Suits 25c
Odd lines of fleece lined Balbriggan union suits, ecru only. Regular price 50c to $1.00, on sale at 25c each.

$1.25 Ladies' Vests and Pants 75c
Ladies' fine worsted vests and pants, natural only. Regular price $1.25, on sale at 75c each.

$1.50 Munsing Union Suits 95c
Ladies' Munsing Union suits, fine natural wool, all sizes. Regular price $1.50, on sale at 95c.

Misses' 75c Vests and Pants 25c
Odd sizes in misses' and boys' natural wool vests and pants, large sizes, sold up to 75c each, on sale at 25c each.

Pres de Soie is a splendid cotton lining, which greatly resembles silk. It gives good service and is in every way a desirable lining especially suitable for drop skirts. We show it in black and all colors, 36 inches wide, price 35c the yard. Lining Department

JARDINIERES
Our new assortments are now in and prove to be the finest that we have shown this year. Prices range from 25c to $2.00 Each. Some better ones—
$2.50 to $5.00 Each.
See them in our south windows.
H. F. VOLLMER & CO.
On Broadway, Cor. Third.

The famous "Correct Clothes for Men" bear this label
Alfred Benjamin & Co
MAKERS NEW YORK
FOR SALE IN LOS ANGELES EXCLUSIVELY BY
JAMES SMITH & CO.,
137-139 South Spring Street

DIAMONDS...
H. J. WHITLEY CO.
111 N. SPRING STREET
and 345 S. BROADWAY

Buy Your Bedding at Wholesale
BOSTON BEDDING CO
524 SOUTH BROADWAY.

Kodaks
Photo Supplies
Artists' Materials
Framing
Developing
Printing and
Enlarging.
Howland & Co.,
213 S. Broadway

For the Child With Weak Ankles

Put a pair of CORSET SHOES on those weak ankles. They'll support them, strengthen them, and in all probability cure the weakness entirely. The Corset Shoe looks like any other shoe on the outside—the difference is on the inside. Prices $1.75 to $2.50, according to size.

C. M. STAUB SHOE CO.
255 S. Broadway.

A Skin of Beauty a Joy Forever.
DR. T. FELIX GOURAUD'S ORIENTAL CREAM OR MAGICAL BEAUTIFIER
Removes Tan, Pimples, Freckles, Moth Patches, Rash, Skin Diseases, and every blemish on beauty, and defies detection. It has stood the test of 56 years and is so harmless we taste it to be sure it is properly made. Accept no counterfeit of similar name. Dr. L. A. Sayre said to a lady of the haut-ton (a patient): "As you ladies will use them, I recommend 'Gouraud's Cream' as the least harmful of all the Skin preparations." For sale by all Druggists and Fancy Goods Dealers in the U. S., Canada and Europe. FERD. T. HOPKINS, Prop., 37 Great Jones St., N. Y.

The Newest Shoes
The ones you notice—the ones you have talked about—come from the
INNES SHOE CO
258 S. Broadway. 231 W. Third St

OUR NEW STORE OPEN
Visit the finest Women's Furnishing and Garment Store on the Coast.
B. B. HENSHEY
521 SOUTH BROADWAY

ONE PRICE TAILORS
Suits and Overcoats No More, No Less. $15
GEO. W. HUDSON & CO.
248 SOUTH BROADWAY

Hutchason Dental Co.
420½ S. Broadway

FURS Made to Order and Remodeled
D. SONOFF, Furrier. No. 312 So. Broadway

Coulter Dry Goods Co.
Wonderful Decorative Possibilities in These
Inexpensive
Drapery Stuffs

Never before had such stocks of Drapery fabrics—never had so many people depending on us for such goods—never knew people to buy them in such quantities. Seems that once a woman learns the beautifying possibilities of these inexpensive stuffs, she can't resist buying them for various purposes which she never before considered them suitable for.

English Cretonnes The real article, and as we import them direct we get dozens of exceptionally attractive patterns that won't be shown elsewhere. Being washable, and figured on both sides, they are especially desirable for portieres, draperies and couch covers, as well as furniture coverings. Broad variety of figured patterns on both light and dark grounds.
42-inch width—35c a yard.
Heavier quality in 45-inch width, 50c a yard.

Ceylon Cloths 36-inch Ceylon Cloths—a fancy basket weave—in rich Oriental colorings and designs, combination stripes and figures. 35c a yard.

Hungarian Cloths 36-inch Hungarian Drapery cloths—Bagdad designs in deep, rich, Oriental colorings running through and through. Yard 35c.

Linen Taffetas 36-inch Linen Taffetas for upholstering and general drapery purposes—linen color grounds with large floral designs in bright colorings. Fifty cents a yard.

Silkalines Almost no end of new striped, figured and Oriental designs on light and dark grounds. 36-inch width 10c, 12½c, to 15c a yard.

Curtain Nets White and Arabian nets in all widths from 48 to 106 inches at forty cents to a dollar a yard.

Rare Values in
Staple Wash Stuffs

Flannelettes in heavy basket weave, with fleeced back—just the thing for wrappers and kimonas. Variety of new dotted, striped and figures designs on both white and colored grounds, yard, 15c.

Bates' Seersucker, Toile du Nord and Amoskeag Ginghams for children's dresses, women's waists and dresses. Stripes, checks and solid colors in great variety. 12½c a yard.

Finest grade of American Galatea—that ever-popular fabric for children's wash dresses and suits—here at 15c a yard. Sold nearly everywhere at twenty cents.

Best American Percales' light and dark grounds in patterns suitable for children's school dresses and women's house gowns—sold in many stores at 15c a yard, here at 12½c.

Coulter Dry Goods Co.
317-325 South Broadway.

H. JEVNE
Order Chickens Early.
You can't get such fowls elsewhere as Jevne has for Saturday delivery. Fattened for us—of the Orpington breed. Dry picked. Drawn, ready for cooking, 40c the pound.
SMOKE JEVNE'S FINE CIGARS
208-210 S. Spring St.—Wilcox Building.

DONNELL'S
Hot breads are healthful if they're made with Donnell's Phosphate Baking Powder. Makes the daintiest bakestuffs. Pound cans 30 cents.
BAKING POWDER

Going East?

Rock Island System

Well the simple fact is that for real practical service and comfort, you can't go a better way than on the through cars of the Rock Island System.

I would like to tell you when they go, the variety of routes they cover and how you can save a lot of money in traveling. Write me to-day and I will answer your letter promptly and send you valuable information or call and see you, just as you prefer.

Special prices on special dates for round-trip tickets to St. Louis and Chicago.

Our World's Fair Guide—48 pages beautifully printed in colors—and folder "Across the Continent in a Tourist Sleeper," free for the asking.

F. L. MILLER, District Passenger Agent,
237 South Spring Street,
LOS ANGELES.

New Green Olives.
Just in. Ripest selected fruit, chosen with exacting care, especially for us. Rich, oily flesh, with a delicate, nutty flavor. Don't fail to include some with today's order.
LUDWIG & MATTHEWS,
Phones 550 Mott Market

ABSOLUTELY ODORLESS
Barler's Ideal Oil Heaters give forth no odor whatever. One filling lasts from 10 to 12 hours.
CASS & SMURR STOVE CO. 314 So. Spring St.

Bon Ami
The Best Scouring Soap Made
A Scouring Soap
A Metal Polish
A Glass Cleaner

DEPENDABLE FURNITURE AT A FAIR PRICE.

Old Colonial Bed Room Furniture

In our south window we are showing a fair example from our stock of old colonial bed room furniture. We have a very fine line of this superior furniture, made of solid mahogany, also of beautiful figured veneered mahogany, finished in the rich, dull finish.

We have a nice line of the Napoleon beds, also some of the four-post mahogany beds.

Hand-Made Window Shades.

We furnish estimates on all kinds of window shades. We make all of our shades by hand and use only the best quality of materials.

All prices marked in plain figures.

Niles Pease Furniture Company.
439-441-443 S. Spring St., Los Angeles, Cal.

Painless Dentistry
Established 1894.
Moderate charges
Warranted work.
LADY ATTENDANT
Home 6432.
N. E. Cor. Fifth and Hill Sts.
Dr. M. E. Spinks
THE DENTIST

Public Advertising.

ORDINANCE NO. 9963.

(New Series.)

An Ordinance providing for the holding of a city primary election in the City of Los Angeles on the 25th day of October, 1904, dividing said city into election precincts and appointing polling places, inspectors, judges, ballot clerks and clerks of election.

The Mayor and Council of the City of Los Angeles do ordain as follows:

Section 1. That a city primary election shall be held in the City of Los Angeles on Tuesday, the 25th day of October, 1904, for the election of delegates to city conventions to be held in said city thereafter;

That the following political parties, to wit, the republican party, the democratic party and the socialist party are entitled to nominate candidates for the city offices hereinafter named by convention, and are entitled to participate in the said city primary election and to a place upon the official primary election ballots.

That the offices for which nominations may be made are as follows: A mayor, a city clerk, a city treasurer, a city attorney, a city auditor, a city tax and license collector, a city engineer, a street superintendent, a city assessor, seven members of the board of supervisors, and from each ward of the city one member of the city council;

That the republican city convention by which nominations for said offices may be made shall be composed of 641 delegates, apportioned to the several city primary election precincts of said city hereinafter designated, in the manner hereinafter specified under the name of each precinct, upon the basis of one delegate to every ten votes, and the major fraction thereof, of the vote cast for mayor of the city of Los Angeles at the last general municipal election in said city for the republican nominee for said office, each precinct to be entitled to at least one delegate.

That the democratic city convention by which nominations for said offices may be made shall be composed of 379 delegates apportioned to the several city primary election precincts of said city, in the manner hereinafter specified under the name of each precinct, upon the basis of one delegate at large to each of said precincts and in addition thereto one delegate to each precinct for each twenty votes, or a major fraction thereof, cast at the last general municipal election in said city for the democratic nominee for mayor;

That the socialist city convention by which nominations for said offices may be made shall be composed of thirty-four delegates, apportioned to the several wards of said city in the manner hereinafter specified under the name of each ward, upon the basis of one delegate for every twenty-five votes, and fraction thereof, cast in each ward for Gideon Brower, the socialist candidate for governor, at the last general state election.

Sec. 2. That the polls for said primary election shall be opened at six o'clock on the morning of the day of the election and must be kept open until five o'clock in the afternoon of the same day, when the polls shall be closed.

That the general election precincts of said city as established on the 30th day of January, 1904, are hereby designated as the city primary election precincts for the purpose of holding said primary election, each of said precincts being wholly included in one of the nine wards of said city.

Sec. 3. That the names of the primary election officers appointed for each of said city primary election precincts, together with the number of delegates to each of said conventions apportioned to the several wards and precincts respectively are as follows:

FIRST WARD.

Socialist delegates, three (3.)

LOS ANGELES CITY PRECINCT NUMBER ONE.
Polling place, Crites & Myers, cor. Sixty-Second and Pasadena ave.
Inspector, Geo. L. Stearns.
Judges, Thos. McCarthy, W. H. Myers.
Clerks, Robt. Mills, H. L. Knight.
Ballot Clerk, James Adelman.
Republican delegates, 5.
Democratic delegates, 3.

LOS ANGELES CITY PRECINCT NUMBER TWO.
Polling place, 1800 Pasadena ave.
Inspector, Mason Bradfield.
Judges, J. J. Backus, Robert Stewart.
Clerks, Phillip Carl G. Packard.
Ballot Clerk, Isaac Harris.
Republican delegates, 5.
Democratic delegates, 5.

LOS ANGELES CITY PRECINCT NUMBER THREE.
Polling place, 257 N. Avenue 28.
Inspector, E. Rieks.
Judges, Ezra J. Fish, A. Hartup.
Clerks, F. E. Blodgett, L. F. Boyer.
Ballot Clerk, W. A. Henshaw.
Republican delegates, 5.
Democratic delegates, 5.

LOS ANGELES CITY PRECINCT NUMBER FOUR.
Polling place, N.E. cor. Avenue 26 and Workman st.
Inspector, Jordan Shultis.
Judges, Nelson Atherton, August Gundlach.
Clerks, Harry L. Dunnigan, Reuben W. Droegold.
Ballot Clerk, Jno. M. Bauthrum.
Republican delegates, 5.
Democratic delegates, 5.

LOS ANGELES CITY PRECINCT NUMBER FIVE.
Polling place, 1524 Downey ave.
Inspector, William H. McKeag, Jr.
Judges, Charles R. Thomas, William Tinker.
Clerks, Homer Kennedy, Harry H. White.
Ballot Clerk, Charles F. Durr.
Republican delegates, 6.
Democratic delegates, 6.

LOS ANGELES CITY PRECINCT NUMBER SIX.
Polling place, rear of drug store, cor. Avenue 24 and Downey.
Inspector, Philip Blind.
Judges, Thomas P. Lyons, James M. Bacon.
Clerks, Joseph C. Dukes, Edwin M. Morrison.
Ballot Clerk, John W. Arnold.
Republican delegates, 5.
Democratic delegates, 4.

LOS ANGELES CITY PRECINCT NUMBER SEVEN.
Polling place, Baird Bldg., Downey ave. and Johnston st.
Inspector, Geo. W. Covanobias.
Judges, G. W. Rushton, Robt. G. Goble.
Clerks, John Clerwick, Jas. E. Leonard.
Ballot Clerk, William Holgate.
Republican delegates, 5.
Democratic delegates, 5.

LOS ANGELES CITY PRECINCT NUMBER EIGHT.
Polling place, 1796 E. Main st.
Inspector, A. Stiner.
Judges, John Hauser, W. A. Frick.
Clerks, Julius Hamman, Adolph Prahler.
Ballot Clerk, P. A. McMackin.
Republican delegates, 5.
Democratic delegates, 4.

LOS ANGELES CITY PRECINCT NUMBER NINE.
Polling place, 2196 E. Main st.
Inspector, James M. Moore.
Judges, Wm. C. Kirkman, Sarshel V. Mathews.
Clerks, J. A. Graves, James Russell.
Ballot Clerk, Thomas Breen.
Republican delegates, 2.
Democratic delegates, 3.

SECOND WARD.

Socialist delegates, five (5.)

LOS ANGELES CITY PRECINCT NUMBER TEN.
Polling place, 918 Buena Vista st.
Inspector, A. E. Ditch.
Judges, W. A. Devereaux, John Kingsley.
Clerks, F. R. Martinez, Jas. Massey.
Ballot Clerk, Joseph Mullally.
Republican delegates, 4.
Democratic delegates, 5.

LOS ANGELES CITY PRECINCT NUMBER ELEVEN.
Polling place, 1651 Temple st.
Inspector, Ernest C. Johnson.
Judges, Jas. M. Erwin, A. K. Waters.
Clerks, C. H. Bohrman, Alfred Hoffman.
Ballot Clerk, Joseph Mankiewicz.
Republican delegates, 5.
Democratic delegates, 5.

LOS ANGELES CITY PRECINCT NUMBER TWELVE.
Polling place, Engine-house, cor. Temple st. and Edgeware road.
Inspector, F. E. Hunt.
Judges, S. N. Bannister, S. R. Jones.
Clerks, Thad M. Erwin, Tom Robins.
Ballot Clerk, David Mulrein.
Republican delegates, 4.
Democratic delegates, 4.

LOS ANGELES CITY PRECINCT NUMBER THIRTEEN.
Polling place, 855 Alpine st.
Inspector, Wm. H. Dickinson.
Judges, W. L. Sheldon, James Nevell.
Clerks, John W. Arney, Chas. Smith.
Ballot Clerk, A. L. Apfel.
Republican delegates, 4.
Democratic delegates, 7.

LOS ANGELES CITY PRECINCT NUMBER FOURTEEN.
Polling place, 720 Buena Vista st.
Inspector, C. V. Boquest.
Judges, Chas. J. Nimmer, J. D. Guerrero.
Clerks, A. M. Nieto, A. Rodera.
Ballot Clerk, A. R. Hernandez.
Republican delegates, 5.
Democratic delegates, 6.

LOS ANGELES CITY PRECINCT NUMBER FIFTEEN.
Polling place, 219 Temple st.
Inspector, Andrew Peasley.
Judges, Jas. H. W. Pattison, Benjamin Davidson.
Clerks, Palmer A. Johnson, Geo. M. Craig.
Ballot Clerk, Jose Estudillo.
Republican delegates, 5.
Democratic delegates, 5.

LOS ANGELES CITY PRECINCT NUMBER SIXTEEN.
Polling place, 720 Sunset Boulevard.
Inspector, A. N. Hamilton.
Judges, Ralph R. Walker, S. A. Waldron.
Clerks, Geo. D. Keyes, A. C. Summers.
Ballot Clerk, Thos. Kelley.
Republican delegates, 4.
Democratic delegates, 4.

LOS ANGELES CITY PRECINCT NUMBER SEVENTEEN.
Polling place, Broadway entrance to Courthouse.
Inspector, John M. Denney.
Judges, Frank J. Horner, J. A. Shepherd.
Clerks, C. S. Danner, E. A. Freese.
Ballot Clerk, F. G. Schumacher.

Public Advertising.

Republican delegates, 5.
Democratic delegates, 5.

LOS ANGELES CITY PRECINCT NUMBER EIGHTEEN.
Polling place, Engine-house cor. Hope and Court sts.
Inspector, Peter Kiefer.
Judges, W. J. Kessler, L. R. Harrison.
Clerks, John La Ronde, Walter James.
Ballot Clerk, August Walkerberth.
Republican delegates, 10.
Democratic delegates, 9.

LOS ANGELES CITY PRECINCT NUMBER NINETEEN.
Polling place, 1360 Temple st.
Inspector, John Wright.
Judges, J. U. Ballard, Dan Dooher.
Clerks, H. C. Webb, M. J. Bird.
Ballot Clerk, H. B. Hunt.
Republican delegates, 5.
Democratic delegates, 4.

THIRD WARD.

Socialist delegates, three (3.)

LOS ANGELES CITY PRECINCT NUMBER TWENTY-ONE.
Polling place, City Hall.
Inspector, W. R. Hervey.
Judges, R. W. Hill, J. H. Thompson.
Clerks, Fred W. Partridge, Chas. V. Splane.
Ballot Clerk, M. L. Polaski.
Republican delegates, 4.
Democratic delegates, 4.

LOS ANGELES CITY PRECINCT NUMBER TWENTY-TWO.
Polling place, 323 S. Main st.
Inspector, Lawrence Beck.
Judges, E. J. Peck, Wm. Parr.
Ballot Clerk, Louis Miller.
Clerks, Leon F. McKim, Robt. Jones.
Republican delegates, 6.
Democratic delegates, 7.

LOS ANGELES CITY PRECINCT NUMBER TWENTY-THREE.
Polling place, 643 S. Broadway.
Inspector, Henry Henderson.
Judges, Geo. W. Mixon, L. M. Popheff.
Clerks, J. W. Burns, A. A. Hill.
Ballot Clerk, Walter A. Hill.
Republican delegates, 7.
Democratic delegates, 6.

LOS ANGELES CITY PRECINCT NUMBER TWENTY-FOUR.
Polling place, Hazard's Pavilion.
Inspector, E. F. Paulin.
Judges, Chas. Kestner, J. A. Schreiber.
Clerks, H. Record, Geo. Thomas.
Ballot Clerk, E. W. Pratt.
Republican delegates, 6.
Democratic delegates, 7.

LOS ANGELES CITY PRECINCT NUMBER TWENTY-FIVE.
Polling place, Engine-house, 215 S. Hill st.
Inspector, M. W. Stephens.
Judges, R. H. Jeffries, H. M. Sale.
Clerks, C. C. Aikman, F. R. Hoff.
Ballot Clerk, Geo. I. Kyte.
Republican delegates, 7.
Democratic delegates, 7.

LOS ANGELES CITY PRECINCT NUMBER TWENTY-SIX.
Polling place, 257 S. Grand ave.
Inspector, R. P. Bryan.
Judges, Bernard Breen, J. M. Guinn.
Clerks, F. McD. Spencer, J. W. Welch.
Ballot Clerk, Geo. E. Setz.
Republican delegates, 8.
Democratic delegates, 6.

LOS ANGELES CITY PRECINCT NUMBER TWENTY-SEVEN.
Polling place, 628 S. Olive st.
Inspector, J. G. Goehring.
Judges, Geo. A. Plaisance, G. Pellister.
Clerks, Herman J. Hauser, Chas. De Roulet.
Ballot Clerk, John Coleman.
Republican delegates, 4.
Democratic delegates, 5.

LOS ANGELES CITY PRECINCT NUMBER TWENTY-EIGHT.
Polling place, livery stable, 232 S. Figueroa st.
Inspector, W. D. Baird.
Judges, Jas. F. Lowe, Frank Walker.
Clerks, Chas. Bailey, Robert Parker.
Ballot Clerk, Chas. W. Benjamin.
Republican delegates, 9.
Democratic delegates, 6.

LOS ANGELES CITY PRECINCT NUMBER TWENTY-NINE.
Polling place, 542 S. Figueroa st.
Inspector, Paul D. French.
Judges, Geo. De La Verne, R. M. Barham.
Clerks, A. G. Stepper, Geo. T. McCaffery.
Ballot Clerk, I. O. Levy.
Republican delegates, 12.
Democratic delegates, 7.

LOS ANGELES CITY PRECINCT NUMBER THIRTY.
Polling place, N.E. cor. Seventh and Alvarado sts.
Inspector, H. G. Holabird.
Judges, Clement L. Shinn, Geo. Van Valkenberg.
Clerks, H. E. Willis, Isaac Norton.
Ballot Clerk, Benj. S. Eaton.
Republican delegates, 15.
Democratic delegates, 8.

LOS ANGELES CITY PRECINCT NUMBER THIRTY-ONE.
Polling place, barn cor. Third and Virgil sts.
Inspector, Walter E. Lord.
Judges, A. B. Grompe, Geo. Duntley, Sr.
Clerks, Russell B. Hallett, Edwin F. Hill.
Ballot Clerk, Geo. V. Martin.
Republican delegates, 2.
Democratic delegates, 1.

FOURTH WARD.

Socialist delegates, four (4.)

LOS ANGELES CITY PRECINCT NUMBER THIRTY-TWO.
Polling place, No. 712 S. Spring st.
Inspector, F. R. Salter.
Judges, W. H. Clune, N. T. Powell.
Clerks, H. E. Sabin, S. W. Kallsher.
Ballot Clerk, D. Botiller.
Republican delegates, 2.
Democratic delegates, 4.

LOS ANGELES CITY PRECINCT NUMBER THIRTY-THREE.
Polling place, No. 515 W. Eighth st.
Inspector, Geo. W. Walker.
Judges, Niles Pease, Richard Dillon.
Clerks, Henry Cardwell, Edward Germain.
Ballot Clerk, Jacob Lyser.
Republican delegates, 5.
Democratic delegates, 4.

LOS ANGELES CITY PRECINCT NUMBER THIRTY-SIX.
Polling place, Engine-house, 18th and Hill.
Inspector, S. H. Kingery.
Judges, J. F. Goodner, W. G. Norey.
Clerks, J. P. Cox, J. W. McCann.
Ballot Clerk, James W. Jeffreys.
Republican delegates, 8.
Democratic delegates, 7.

LOS ANGELES CITY PRECINCT NUMBER THIRTY-SEVEN.
Polling place, barn, 18th between Flower and Figueroa.
Inspector, W. R. Ireland.
Judges, T. R. Wallace, L. B. Dockweiler.
Clerks, Chas. J. Haines, T. L. Winder.
Ballot Clerk, J. W. Hellman.
Republican delegates, 9.
Democratic delegates, 8.

LOS ANGELES CITY PRECINCT NUMBER THIRTY-EIGHT.
Polling place, U. S. Livery Stables, 963 S. Flower st.
Inspector, Chas. Von der Kuhlen.
Judges, F. L. Kincaid, Dewitt C. Cowan.
Clerks, John W. Burns, Grant Bowen.
Ballot Clerk, J. F. Apple.
Republican delegates, 12.
Democratic delegates, 4.

LOS ANGELES CITY PRECINCT NUMBER THIRTY-NINE.
Polling place, tent, S.E. cor. Eighth st. and Golden.
Inspector, A. B. Apple.
Judges, Chas. D. Morgan, Dionisio Botiller.
Clerks, B. W. Spear, C. Q. Stanton.
Ballot Clerk, C. G. Sawyer.
Republican delegates, 9.
Democratic delegates, 7.

LOS ANGELES CITY PRECINCT NUMBER FORTY.
Polling place, Bright's Store, cor. Sentous and Eleventh sts.
Inspector, W. S. Fish.
Judges, I. R. Dunkelberger, James C. Bright.
Clerks, Cesar Macy, Ed. R. Forsyth.
Ballot Clerk, Louis Sentous.
Republican delegates, 5.
Democratic delegates, 4.

LOS ANGELES CITY PRECINCT NUMBER FORTY-ONE.
Polling place, 1416 Connecticut st.
Inspector, T. M. Cornelyus.
Judges, Tom R. Murchison, James Cummings.
Clerks, Wm. S. Arnold, Chas. E. Kenney.
Ballot Clerk, Hugh Maguire.
Republican delegates, 5.
Democratic delegates, 6.

LOS ANGELES CITY PRECINCT NUMBER FORTY-TWO.
Polling place, Tent, S.E. corner 8th and Alvarado.
Inspector, R. Heffelinger.
Judges, Ed. C. Magaurar, J. R. Duke.
Clerks, J. M. Danziger, Benj. F. Moore.
Ballot Clerk, S. Conradi.
Republican delegates, 2.
Democratic delegates, 3.

LOS ANGELES CITY PRECINCT NUMBER FORTY-THREE.
Polling place, Tent N.W. cor. 12th st. and Beacon.
Inspector, W. E. Stevens.
Judges, Edward Miller, W. F. Rosbrahell.
Clerks, Will H. Eaton, Roaz Duncan.
Ballot Clerk, Aaron F. Norton.
Republican delegates, 5.
Democratic delegates, 5.

Public Advertising.

LOS ANGELES CITY PRECINCT NUMBER FORTY-FOUR.
Polling place, N.W. cor. 11th st. and Lake.
Inspector, Leonard C. Woelz.
Judges, M. G. Taylor, P. B. McCabe.
Clerks, G. F. Conant, Z. T. Cole.
Ballot Clerk, Richard Gill.
Republican delegates, 5.
Democratic delegates, 4.

LOS ANGELES CITY PRECINCT NUMBER FORTY-FIVE.
Polling place, Bicycle Shop, 1402 W. Pico st.
Inspector, W. A. Hartwell.
Judges, P. B. Riggins, Chas. H. Long.
Clerks, W. St. C. Creighton, W. G. Tanner.
Ballot Clerk, J. H. Forehand.
Republican delegates, 9.
Democratic delegates, 4.

LOS ANGELES CITY PRECINCT NUMBER FORTY-SIX.
Polling place, lot S.W. cor. Pico and Union.
Inspector, Chas. N. Johnson.
Judges, Frank G. Henderson, Frank Larch.
Clerks, Ben F. Powers, O. A. Vickrey.
Ballot Clerk, Geo. B. Tidball.
Republican delegates, 9.
Democratic delegates, 4.

LOS ANGELES CITY PRECINCT NUMBER FORTY-SEVEN.
Polling place, No. 3632 W. Pico st.
Inspector, E. S. Rogers.
Judges, John Zeller, Aristo McCrimmon.
Clerks, A. McLaughlin, J. R. Kirkpatrick.
Ballot Clerk, G. C. Briggs.
Republican delegates, 5.
Democratic delegates, 4.

LOS ANGELES CITY PRECINCT NUMBER FORTY-EIGHT.
Polling place, Blacksmith Shop, No. 2368 W. Pico st.
Inspector, E. J. Crandall.
Judges, S. C. Osmun, Thos. Reeve.
Clerks, C. H. Bridges, John Satterwhite.
Ballot Clerk, A. A. Hutchison.
Republican delegates, 6.
Democratic delegates, 3.

LOS ANGELES CITY PRECINCT NUMBER FORTY-NINE.
Polling place, 1403 Vermont ave.
Inspector, S. T. Rummells.
Judges, E. M. Jones, N. N. Kilgore.
Clerks, W. C. Woolman, R. L. McElroy.
Ballot Clerk, E. B. Harlan.
Republican delegates, 5.
Democratic delegates, 4.

FIFTH WARD.

Socialist delegates, three (3.)

LOS ANGELES CITY PRECINCT NUMBER FIFTY.
Polling place, Tent, N.W. cor. 23rd and Grand.
Inspector, W. N. Hamaker.
Judges, Geo. W. Parsons, W. R. Burke.
Clerks, I. Schulman, Jno. H. Watson.
Ballot Clerk, F. F. Ward.
Republican delegates, 9.
Democratic delegates, 7.

LOS ANGELES CITY PRECINCT NUMBER FIFTY-ONE.
Polling place, Tent, cor. Washington and Oak sts.
Inspector, T. J. Lockhart.
Judges, O. C. Carle, Willis M. Dixon.
Clerks, Gregory Goff, Geo. H. Wallace.
Ballot Clerk, Jos. F. Neville.
Republican delegates, 4.
Democratic delegates, 5.

LOS ANGELES CITY PRECINCT NUMBER FIFTY-TWO.
Polling place, Marlborough Stables, 930 W. 23rd st.
Inspector, W. H. Allen.
Judges, Wm. Wincup, E. T. Hardin.
Clerks, H. L. Smith, J. F. Delaney.
Ballot Clerk, Richard F. Porter.
Republican delegates, 8.
Democratic delegates, 4.

LOS ANGELES CITY PRECINCT NUMBER FIFTY-THREE.
Polling place, 1370 W. Washington st. (Rosedale Stables.)
Inspector, Edwin W. Hively.
Judges, Frank D. Hudson, H. Gilbert.
Clerks, A. W. Francisco, Chesterr G. Pierce.
Ballot Clerk, Chas. F. Harris.
Republican delegates, 5.
Democratic delegates, 4.

LOS ANGELES CITY PRECINCT NUMBER FIFTY-FOUR.
Polling place, 1277 W. 24th st.
Inspector, C. H. Crisenza.
Judges, Robt. Dreaper, N. Colgan.
Clerks, R. D. Door, F. X. Linck.
Ballot Clerk, Ira Herrington.
Republican delegates, 9.
Democratic delegates, 6.

LOS ANGELES CITY PRECINCT NUMBER FIFTY-FIVE.
Polling place, lot S.W. cor. 31st and Main, north of 31st st.
Inspector, O. P. Conoway.
Judges, J. M. Steward, E. E. Crandall.
Clerks, W. Whitsell, Geo. Huntington.
Ballot Clerk, L. W. Blinn.
Republican delegates, 5.
Democratic delegates, 4.

LOS ANGELES CITY PRECINCT NUMBER FIFTY-SIX.
Polling place, Tent, S.E. cor. Grand and Jefferson.
Inspector, F. M. Parker (Dr.)
Judges, Jas. Buckley, A. T. Utley.
Clerks, S. O. Richardson, E. T. Parks.
Ballot Clerk, Eos. C. Black.
Republican delegates, 7.
Democratic delegates, 5.

LOS ANGELES CITY PRECINCT NUMBER FIFTY-SEVEN.
Polling place, cor. Jefferson and Key West.
Inspector, Wm. Noble.
Judges, J. M. Wadsworth, Ellis Tucker.
Clerks, H. Duffell, Jno. D. Young.
Ballot Clerk, Dan Neuhart.
Republican delegates, 6.
Democratic delegates, 4.

LOS ANGELES CITY PRECINCT NUMBER FIFTY-EIGHT.
Polling place, 2701 Vermont ave.
Inspector, S. K. Lindley.
Judges, Alex. Wood, A. C. Harper.
Clerks, Fred L. Sexton, S. R. McClay.
Ballot Clerk, Wm. Vickery.
Republican delegates, 7.
Democratic delegates, 5.

LOS ANGELES CITY PRECINCT NUMBER FIFTY-NINE.
Polling place, N.W. cor. Jefferson and Kingsley sts.
Inspector, J. H. Nightingale.
Judges, Alex Gray, Wm. Dryden.
Clerks, C. W. Hawk, A. P. Thompson.
Ballot Clerk, J. P. Tucker.
Republican delegates, 10.
Democratic delegates, 6.

LOS ANGELES CITY PRECINCT NUMBER SIXTY.
Polling place, S.W. cor. Jefferson and Normandie sts.
Inspector, Samuel Wilson.
Judges, Frank E. Butler, F. A. Ripley.
Clerks, G. E. Alderson, Samuel Harris.
Ballot Clerk, Robt. Sturgeon.
Republican delegates, 5.
Democratic delegates, 3.

LOS ANGELES CITY PRECINCT NUMBER SIXTY-ONE.
Polling place, 4204 Vermont ave.
Inspector, J. W. Whittington.
Judges, Thos. Lloyd, Harrington Booth.
Clerks, A. Miller, W. Blake.
Ballot Clerk, J. B. McCombs.
Republican delegates, 5.
Democratic delegates, 5.

LOS ANGELES CITY PRECINCT NUMBER SIXTY-TWO.
Polling place, 240 W. Vernon ave.
Inspector, Louis Simonsen.
Judges, Frederick King, Jno. T. Thill.
Clerks, Frank H. Bradford, Theo. Schroeder.
Ballot Clerk, Wm. H. Hubbal.
Republican delegates, 1.
Democratic delegates, 2.

SIXTH WARD.

Socialist delegates, five (5.)

LOS ANGELES CITY PRECINCT NUMBER SIXTY-THREE.
Polling place, 942 S. Los Angeles st.
Inspector, J. W. Stringfield.
Judges, H. E. Storrs, Albert Rimpau.
Clerks, Chas. M. Jenkins, F. J. Kennedy.
Ballot Clerk, W. T. Brill.
Republican delegates, 4.
Democratic delegates, 4.

LOS ANGELES CITY PRECINCT NUMBER SIXTY-FOUR.
Polling place, 1318 S. Main.
Inspector, W. H. Fisher.
Judges, Geo. A. Howard, M. T. Ryan.
Clerks, N. W. Guercio, F. A. Gappinger.
Ballot Clerk, Frank Lindenfeld.
Republican delegates, 4.
Democratic delegates, 4.

LOS ANGELES CITY PRECINCT NUMBER SIXTY-FIVE.
Polling place, 900 E. Pico st.
Inspector, G. B. Ellis.
Judges, Henry Hart, H. J. Smith.
Clerks, John R. Chapton, Jacob Dietrich.
Ballot Clerk, Arthur Jones.
Republican delegates, 9.
Democratic delegates, 7.

LOS ANGELES CITY PRECINCT NUMBER SIXTY-SIX.
Polling place, 924 E. Ninth st.
Inspector, M. Dennison.
Judges, Homer Kirckpatrick, Jno. Hofer.
Clerks, Alfred F. Nelpp, A. C. May.
Ballot Clerk, Jacob Pillig.
Republican delegates, 5.
Democratic delegates, 7.

LOS ANGELES CITY PRECINCT NUMBER SIXTY-SEVEN.
Polling place, tent near Engine-house, S.W. cor. 14th and Central ave.
Inspector, Walter F. Haas.
Judges, S. W. Von Dompelaar, L. M. Grider.
Clerks, H. T. Terrell, Robt. J. Tucker.
Ballot Clerk, Peter J. Bruttig.
Republican delegates, 8.
Democratic delegates, 4.

LOS ANGELES CITY PRECINCT NUMBER SIXTY-EIGHT.
Polling place, 1312 Central ave.
Inspector, Geo. Hampshire.
Judges, H. T. Thorne, Arthur Grosser.
Clerks, B. W. Sykes, F. K. Wellman.
Ballot Clerk, James Wynne.
Republican delegates, 4.
Democratic delegates, 4.

LOS ANGELES CITY PRECINCT NUMBER SIXTY-NINE.
Polling place, 1804 Central ave.
Inspector, P. H. Moloney.
Judges, Chas. J. Peteler, E. H. Dalton.
Clerks, Chas. S. Stewart, Wm. M. Youngbans.
Ballot Clerk, Andrew Harkness.
Republican delegates, 4.
Democratic delegates, 4.

LOS ANGELES CITY PRECINCT NUMBER SEVENTY.
Polling place, Tent, S.E. cor. Ninth and Lemon sts.

Public Advertising.

Inspector, Aug. Wagniere.
Judges, C. B. Huntington, W. H. Morris.
Clerks, J. B. Raymond, Claude Henderson.
Ballot Clerk, N. M. Sutton.
Republican delegates, 3.
Democratic delegates, 3.

LOS ANGELES CITY PRECINCT NUMBER SEVENTY-ONE.
Polling place, 2300 Central ave.
Inspector, A. W. Edwards.
Judges, Theo. Lohman, Wade Hays.
Clerks, J. J. Reeves, Solomon Davis.
Ballot Clerk, H. D. McCabe.
Republican delegates, 7.
Democratic delegates, 5.

LOS ANGELES CITY PRECINCT NUMBER SEVENTY-TWO.
Polling place, 2112 Central ave.
Inspector, M. E. Faust.
Judges, J. W. Baker, La Compte Davis.
Clerks, Bernard Thomson, Ralph Rich.
Ballot Clerk, B. F. Maskey.
Republican delegates, 6.
Democratic delegates, 5.

LOS ANGELES CITY PRECINCT NUMBER SEVENTY-THREE.
Polling place, 2413 Central ave.
Inspector, R. D. Coates.
Judges, M. W. Conkling, F. L. Spaulding.
Clerks, Robt. J. Brown, C. A. Post.
Ballot Clerk, F. A. Wallace.
Republican delegates, 6.
Democratic delegates, 4.

LOS ANGELES CITY PRECINCT NUMBER SEVENTY-FOUR.
Polling place, Engine-house, 26th and Maple.
Inspector, Chas. A. Baskerville.
Judges, Edwin Lupton, L. Herzog.
Clerks, J. H. Whitney, E. W. White.
Ballot Clerk, Thos. Parley.
Republican delegates, 9.
Democratic delegates, 5.

LOS ANGELES CITY PRECINCT NUMBER SEVENTY-FIVE.
Polling place, 3122 S. Main st.
Inspector, P. B. Spears.
Judges, M. H. Wilcox, Jno. H. Gurman.
Clerks, A. A. Edouart, A. W. Powell.
Ballot Clerk, A. Rosell.
Republican delegates, 10.
Democratic delegates, 7.

LOS ANGELES CITY PRECINCT NUMBER SEVENTY-SIX.
Polling place, 1801 Central ave.
Inspector, R. A. Taylor.
Judges, J. J. Hopper, H. S. Dominy.
Clerks, Chas. Groff, J. A. Rappe.
Ballot Clerk, S. P. Denham.
Republican delegates, 4.
Democratic delegates, 4.

LOS ANGELES CITY PRECINCT NUMBER SEVENTY-SEVEN.
Polling place, 4301 Central ave.
Inspector, A. Ruoff.
Judges, Geo. M. Shade, Richard Duvall.
Clerks, C. E. Walker, R. T. Cox.
Ballot Clerk, Frank S. Daugherty.
Republican delegates, 5.
Democratic delegates, 5.

LOS ANGELES CITY PRECINCT NUMBER SEVENTY-EIGHT.
Polling place, Abey's Hall, cor. Vernon and Central ave.
Inspector, Geo. A. Getchell.
Judges, A. L. Wilson, Thos. A. Bryant.
Clerks, A. C. Shipley, Fred Redmond.
Ballot Clerk, Thos. Bynum.
Republican delegates, 8.
Democratic delegates, 4.

SEVENTH WARD.

Socialist delegates, five (5.)

LOS ANGELES CITY PRECINCT NUMBER SEVENTY-NINE.
Polling place, cor. 8th and Wall.
Inspector, C. C. Rosduner.
Judges, V. D. Tuhoon, Jos. Wheeler.
Clerks, F. W. Blaisdal, W. L. Stokes.
Ballot Clerk, G. W. Knight.
Republican delegates, 6.
Democratic delegates, 6.

LOS ANGELES CITY PRECINCT NUMBER EIGHTY.
Polling place, Whittlesey's Barn, 714 E. 7th st.
Inspector, Jas. McGinley.
Judges, A. H. Wolter, D. G. Shutt.
Clerks, P. F. Hard, Dallas Bronson.
Ballot Clerk, Al Thornburg.
Republican delegates, 6.
Democratic delegates, 7.

LOS ANGELES CITY PRECINCT NUMBER EIGHTY-ONE.
Polling place, Chamberlain's Livery Stable, 4th and San Pedro.
Inspector, B. Saich.
Judges, E. P. Rowell, J. M. Gavin.
Clerks, J. Buckley, W. H. Murphy.
Ballot Clerk, M. Fisher.
Republican delegates, 4.
Democratic delegates, 6.

LOS ANGELES CITY PRECINCT NUMBER NINETY.
Polling place, Engine-house, 4th and Towne.
Inspector, Jos. Jaeger.
Judges, Felix Levy, Jos. W. Wolfskill.
Clerks, E. C. Baldwin, Jos. M. Caldwell.
Ballot Clerk, Wm. M. Brnum.
Republican delegates, 2.
Democratic delegates, 4.

LOS ANGELES CITY PRECINCT NUMBER NINETY-ONE.
Polling place, 251 E. 2nd st.
Inspector, W. J. Waterhouse.
Judges, J. W. Coleman, Jno. H. Klahn.
Clerks, A. F. Webber, S. C. Miller.
Ballot Clerk, Jno. A. Medlar.
Republican delegates, 5.
Democratic delegates, 6.

LOS ANGELES CITY PRECINCT NUMBER NINETY-TWO.
Polling place, 234 S. Alameda st.
Inspector, M. Eyraud.
Judges, H. Burdette, C. Walton.
Clerks, P. Chambers, W. E. Wells.
Ballot Clerk, R. C. Smiley.
Republican delegates, 4.
Democratic delegates, 5.

LOS ANGELES CITY PRECINCT NUMBER NINETY-THREE.
Polling place, 705 Stephenson ave.
Inspector, W. H. Washburn.
Judges, R. L. Bell, John Kean.
Clerks, J. S. Allen, R. H. Fullaway.
Ballot Clerk, C. C. Tilley.
Republican delegates, 2.
Democratic delegates, 4.

EIGHTH WARD.

Socialist delegates, three (3.)

LOS ANGELES CITY PRECINCT NUMBER NINETY-FOUR.
Polling place, No. 228 Jackson st.
Inspector, J. M. Meredith.
Judges, John V. Meahl, Jerry Coughlan.
Clerks, Virgil A. Waittell, Otto Vogel.
Ballot Clerk, W. H. Carroll.
Republican delegates, 2.
Democratic delegates, 3.

LOS ANGELES CITY PRECINCT NUMBER NINETY-FIVE.
Polling place, No. 205 N. San Pedro st.
Inspector, G. W. Freeman.
Judges, Alex Valle, Chas. Gerson.
Clerks, P. W. Waller, E. Faure.
Ballot Clerk, Louis Lieber.
Republican delegates, 2.
Democratic delegates, 4.

LOS ANGELES CITY PRECINCT NUMBER NINETY-SIX.
Polling place, No. 605 E. First st.
Inspector, W. R. Sargent.
Judges, Geo. E. Clark, Y. C. Brion.
Clerks, Fred Meyer, Robt. Gardner.
Ballot Clerk, John Green.
Republican delegates, 5.
Democratic delegates, 4.

Public Advertising.

LOS ANGELES CITY PRECINCT NUMBER NINETY-SEVEN.
Polling place, No. 202 N. Vignes st.
Inspector, L. W. Beeson.
Judges, Wm. Glise, R. J. Collins.
Clerks, Jas. Caldwell, John Fitzpatrick.
Ballot Clerk, F. A. Marcotte.
Republican delegates, 2.
Democratic delegates, 5.

LOS ANGELES CITY PRECINCT NUMBER NINETY-EIGHT.
Polling place, No. 504 N. Alameda st.
Inspector, Chas. W. Griswold.
Judges, A. Labonge, Otto Guenther.
Clerks, J. Endel, Henry E. Simon.
Ballot Clerk, Jas. W. McDonnell.
Republican delegates, 2.
Democratic delegates, 4.

LOS ANGELES CITY PRECINCT NUMBER NINETY-NINE.
Polling place, No. 212 Commercial st.
Inspector, J. A. Nelson.
Judges, Wm. Bryant, Felix Clavere.
Clerks, James McGowen, Frank Kennedy.
Ballot Clerk, N. D. Oswald.
Republican delegates, 2.
Democratic delegates, 5.

LOS ANGELES CITY PRECINCT NUMBER ONE HUNDRED.
Polling place, 535 Aliso st.
Inspector, Frank M. McCormick.
Judges, Frank R. Pulsegur, J. R. McManis.
Clerks, Christian C. Hartback, R. L. Bauchet.
Ballot Clerk, P. Pulsegur.
Republican delegates, 5.
Democratic delegates, 7.

LOS ANGELES CITY PRECINCT NUMBER ONE HUNDRED ONE.
Polling place, No. 1106 N. Main st.
Inspector, B. T. Elledge.
Judges, M. Palmentary, John J. Ellis.
Clerks, A. Jannsch, W. Lipp.
Ballot Clerk, J. Rivera.
Republican delegates, 2.
Democratic delegates, 4.

LOS ANGELES CITY PRECINCT NUMBER ONE HUNDRED TWO.
Polling place, No. 1343 San Fernando st.
Inspector, T. F. Carter.
Judges, G. H. Rotzler, M. W. Haas.
Clerks, Peter DePrain, C. Baetz.
Ballot Clerk, R. J. Dillon.
Republican delegates, 2.
Democratic delegates, 4.

NINTH WARD.

Socialist delegates, three (3.)

LOS ANGELES CITY PRECINCT NUMBER ONE HUNDRED THREE.
Polling place, Tent, N.E. cor. Brooklyn and Escondido.
Inspector, F. A. Brainard.
Judges, R. Molony, A. R. Sepulveda.
Clerks, J. W. Sprague, T. H. Stevens.
Ballot Clerk, H. Mayo.
Republican delegates, 5.
Democratic delegates, 5.

LOS ANGELES CITY PRECINCT NUMBER ONE HUNDRED FOUR.
Polling place, 733 Aliso st.
Inspector, L. Clos.
Judges, P. M. Weaver, E. Eyraud.
Clerks, C. A. Davies, C. H. Clayton.
Ballot Clerk, A. P. Cazaux.
Republican delegates, 4.
Democratic delegates, 4.

LOS ANGELES CITY PRECINCT NUMBER ONE HUNDRED FIVE.
Polling place, 1923½ E. First st.
Inspector, A. H. Sanborn.
Judges, S. Reed, W. H. Pilkington

Public Advertising.

...Of the disposal of garbage, ashes and street refuse.

6. Of all public utilities that may hereafter be owned, controlled or operated by the city, other than as provided in Section 167.

The mayor shall be ordered to have charge of the enforcement of ordinances relating to the construction, repair, demolition, or removal of buildings and structures in the city, and to the arrangement, alteration and operation of all heating, plumbing, ventilating and electrical appliances therein.

Section 158. All contracts in advance of furnishing or labor, certain, or supplies required to be done for any work or service of value, or for public works to be done, or property, control, except public printing, the cost and expenses of which is to be paid by assessment upon property in relation to frontage or benefits, shall be entered into in behalf of the city by ordinance of the board of public works in the manner provided. Every such contract shall first be authorized by resolution, passed by a vote of two-thirds of the members of the board, and the board shall, except in cases of emergency, as hereinafter provided, after the passage of the resolution, cause a notice inviting sealed bids for the same to be published in a newspaper of general circulation and published in the city of Los Angeles, inviting sealed bids for such proposed work or service or for the furnishing of materials or supplies contemplated, which notice shall require the bids to be filed with the board at or before the hour named, not less than five days subsequent to the publication and advertising of such notice, and said notice shall contain a description of the work or service to be performed, and of the materials or supplies required by the contract, and the time within which the delivery is to be commenced and the work completed, and the notice shall also state where and given for the faithful performance of the contract, and shall refer to plans and specifications on file in the office of the board for full details and descriptions of the service, materials or supplies required. Said notice shall require each bid to be accompanied by a check with a responsible bank, payable to the order of the president of the board, for an amount not less than five per cent. of the aggregate of the bid, or by the bond of a surety company authorized by this charter to be accepted as surety on the bonds of contractors, in such amount as the board may require, not less than five per cent. of the amount of the bid, conditioned that the bidder will enter into the contract if the same is awarded to him, and will furnish a bond in the form and manner and with the sureties required by this charter, and in case of the failure of the bidder to enter into the contract or furnish the bond as required, the amount of the check or bond shall be forfeited to the city, and the board shall reject the bid of any bidder who shall have been delinquent or unfaithful in any former contract with the city, and shall reject any bid that is higher than the lowest regular responsible bidder, without rejecting any bids the board may deem for the best interests of the city, and may proceed to readvertise for bids, or may award the contract to the next lowest responsible bidder, or may proceed to do the work or perform the service or purchase the supplies contracted for by day labor or by purchase in the open market, as the board may deem for the best interests of the city. If the successful bidder fails to enter into the contract or furnish the bond required within ten days after the notice that the contract has been awarded to him, then the certified check or money deposited with his bid shall be forfeited to the city, and the board may award the contract to the lowest responsible bidder furnishing security for its performance, or may readvertise for bids. In case any member of the board shall have any interest, direct or indirect, in any contract or proposed contract for the furnishing of labor, materials or supplies for the city, such interest must also have been disclosed to the board before the consideration of the matter, and must have been entered upon the records of the board at the time action was taken thereon, and such member shall not vote upon any question connected with such contract. Any member who violates any of the provisions of this section shall be guilty of a misdemeanor, and upon conviction thereof shall forfeit his office by reason of such conviction.

Section 159. No person who is not a citizen of the United States, and who has not been a resident of the city two hundred and thirty-four days next preceding the day he offers to vote at any election, and who is not duly registered as a voter as provided by law, and who is not a qualified elector under this charter, shall be eligible to any office which is filled by election at which he offers to vote. No person shall be eligible to any office filled by election or appointment in the city of this city, and to the office of member of the board of public works unless he shall have been a resident of the ward from which he may be elected or appointed for one year next preceding his election or appointment, and in case any member of the board shall remove from the ward from which he was elected or appointed, his office shall immediately become vacant and shall be filled as in case of vacancy, provided, however, that in the first charter, provided within a different ward from which he was elected or appointed, he may hold his office by reason of such change.

Section 160. There shall be one hundred and four of the following officers, who shall be elected as follows:

Section 161. The qualifications of an elector shall be those prescribed by the general election laws in force at the time of any election, and no person shall be entitled to vote at any election at which he offers to vote unless he shall have been duly registered in the manner prescribed by law, and in force at the time of such election, provided, that when any special election is held after the time for the closing of the register for any general election all persons who are on the last preceding general register and also all persons who have registered since the closing of registration and before the holding of such special election, shall be entitled to vote at such municipal election. The rules and regulations governing registration for municipal elections shall cause for the closing of registration for such special election and to register all persons who apply during such period before the holding thereof as may be provided in the case of general elections.

Section 162. The forty of the county clerk of the county of Los Angeles, to keep his office open for registration, for at least sixty days prior to the time of registration for each general election, and to register all persons of said city who may apply for registration during that time.

Section 163. Each of the [illegible] section two hundred and forty-five of the charter shall be eligible to hold any office under this charter who shall have been a qualified elector of the city for one year next preceding his election or appointment to the office, and to be a qualified elector of any member of the board of public works must also have been elected from the ward in which he shall have been a resident for one year next preceding his election, and in case any member of the board shall remove from the ward from which he was elected or appointed, his office shall immediately become vacant and shall be filled as in case of vacancy; provided, however, that in the first charter, provided within a different ward from which he was elected or appointed, he may hold his office by reason of such change.

Section 164. Section two hundred and four of the charter is amended to read as follows:

Section 204. The qualifications of an elector shall be those prescribed by the general election laws in force at the time of any election, and no person shall be entitled to vote at any election at which he offers to vote unless he shall have been duly registered in the manner prescribed by law, and in force at the time of such election, provided, that when any special election is held after the time for the closing of the register for any general election all persons who are on the last preceding general register and also all persons who have registered since the closing of registration and before the holding of such special election, shall be entitled to vote at such municipal election. The rules and regulations governing registration for municipal elections shall cause for the closing of registration for such special election and to register all persons who apply during such period before the holding thereof as may be provided in the case of general elections.

Section 165. Section two hundred and forty-two be amended to read as follows:

Section 242. No officer or employee in the classified civil service of the city, other than an unskilled laborer employed by the day, shall be removed or discharged except for cause upon written charges, and after an opportunity to be heard in his own defense. Such charges shall be publicly investigated by the board of police commissioners in the case of an officer or employee in the police department; by the board of fire commissioners in the case of an officer or employee in the fire department; and by the board of civil service commissioners in all other cases. If the board conducting such investigation shall find that sufficient cause is shown therefor, it shall order that such officer or employee be removed or discharged, such finding and decision shall be final and except in the case of an officer or employee in the police or fire department, shall be certified to and be forthwith enforced by the appointing board or officer.

Nothing in this article shall limit the power of any appointing board or officer to suspend a subordinate for a reasonable period, not exceeding thirty days.

Proposed Charter Amendment Number Four.

That a new article be added to the charter, to be known as Article XXIV, to read as follows:

ARTICLE XXIV.

Section 253. Whenever it shall be provided by law that any of the duties now performed or hereafter to be performed by any officer or officers of the City of Los Angeles may be performed by any officer or officers of the County of Los Angeles, the City of Los Angeles, may, by ordinance passed by a vote of the qualified electors of the city as hereinafter prescribed, provide that the duties of such city officer or officers, or any of such duties as are now permitted by law to be performed by such county officer or officers, may be performed by such county officer or officers of the County of Los Angeles, at the times and in the manner provided by law, and to extent provided for by law. In case by such ordinance all the duties of an officer of the city are devolved upon an officer of the county, then upon the taking effect of such ordinance such city office shall cease to exist while such ordinance remains in force, but shall be revived by the repeal of such ordinance, and if by such ordinance only a part of the duties of an office are so devolved, then the remaining duties thereof shall be performed by such officer as may be designated for that purpose by such ordinance, and the office shall cease to exist while such ordinance remains in effect, but shall be revived by the repeal of such ordinance. As to all duties so performed by a county officer, he shall be ex-officio an officer of the City of Los Angeles. All provisions of this charter inconsistent herewith or with the provisions of such law, or with such ordinance shall be suspended during the time that such ordinance remains in force and effect.

Section 254. No ordinance passed pursuant to the last preceding section shall take effect until it shall have been submitted for ratification by the voters of the city at a general municipal or special election and ratified by a majority of all votes cast on the question of such ratification. No such ordinance shall be repealed or amended until the repealing or amending ordinance shall have been submitted for ratification by the voters of such city at a general municipal or special election and ratified by a majority of all votes cast on the question of such ratification.

Proposed Charter Amendment Number Five.

That subdivision (7) of Section 2 of the Charter be amended to read as follows:

(7) To provide for supplying the city and its inhabitants with water and gas, or either, or with other means of heat, illumination or power; and to acquire or construct and to lease or operate, and to regulate the construction or operation of conduits or of railroads or other means of transit or transportation, and of plants and equipments for the production or transmission of gas, electricity, heat, refrigeration or power, in any of their forms, by pipes, wires or other means; and to issue a bonded indebtedness for any of such purposes, provided the question of the issue of bonds therefor shall first be submitted to the qualified electors of the city at a special or general election, and be carried by two-thirds of the votes cast on the question of said issue of bonds shall have been cast in favor thereof.

Proposed Charter Amendment Number Six.

That Section 3 of the charter be amended by adding a subdivision to be numbered (35) and to read as follows:

(35.) No franchise, right or privilege in, on, through, across, under or over any street, avenue, alley, highway, bridge or other public place, and no other franchise whatever granted by the city to any corporation, association or individual, shall be granted except by an ordinance passed by the affirmative vote of (2-3) of the whole council, nor for a longer period than twenty-one years. Such grant and any contract in pursuance thereof shall provide that at the option of the city, when declared not more than (3) years nor less than six months before the termination of such grant, the plant and property, if any, belonging to or used by the grantee, or his or its successors in interest, in the streets, avenues and other public places shall, at the termination of said grant, upon the payment of a fair valuation thereof, be and become the property of the city; but the grantee shall be entitled to no payment because of any valuation derived from the franchise. Provided, however, that such option shall not be exercised unless at the time of exercising the same the city shall be authorized and empowered to acquire and operate such plant and property. Every grant shall specify the mode of determining any valuation thereof provided for and the time and mode of payment, and shall make adequate provision by way of forfeiture of the grant or otherwise to secure efficiency of public service at reasonable rates and the maintenance of the property in good order throughout the term of the grant.

Sec. 2. The City Clerk shall certify to the passage of this Ordinance and shall cause the same to be published for twenty days in the Los Angeles Daily Times.

I hereby certify that the foregoing Ordinance was adopted by the Council of the City of Los Angeles at its meeting of October 3rd, 1904.

H. J. LELANDE,
City Clerk.

Approved this 3rd day of October, 1904.
M. P. SNYDER,
Mayor.

10-4-21 20t

ORDINANCE NO. 9978.

[New Series.]

An Ordinance declaring the intention of the Mayor and Council of the City of Los Angeles to establish the grade of Forty-sixth street, from Hooper avenue to Compton avenue.

The Mayor and Council of the City of Los Angeles do ordain as follows:

Section 1. That it is the intention of the Council of the City of Los Angeles to establish the grade of

FORTY-SIXTH STREET,

from Hooper avenue to Compton avenue as follows:

At the intersection with Hooper avenue the grade shall be 184.97 at the northeast corner and 184.67 at the southeast corner.

At the intersection with the first alley east of Hooper avenue the grade shall be 186.02 at the northeast corner and 185.82 at the southeast corner.

At the intersection with the first alley west of Compton avenue the grade shall be 186.50 at the northwest and northeast corners, and 186.20 at the southwest and southeast corners.

At the intersection with Compton avenue the grade shall be 186.38 at the northwest corner and 186.14 at the southwest corner.

And at all points between said designated points the grade shall be established so as to conform to a straight line drawn between said designated points.

Elevations are in feet and above a plane which is 255 feet below city datum plane.

Sec. 2. The City Clerk shall certify to the passage of this Ordinance and shall cause the same to be published for ten days in the Los Angeles Daily Times, and thereupon and thereafter it shall take effect and be in force.

I hereby certify that the foregoing Ordinance was adopted by the Council of the City of Los Angeles at its meeting of October 3, 1904.

H. J. LELANDE,
City Clerk.

Approved this 8th day of October, 1904.
M. P. SNYDER,
Mayor.

10-12-21 30t

Public Advertising.

The assessor's department,
The health department,
The department of building,
The department of public works,
The waterworks department,
The public library,
The park department,
The city engineer's department,
The street department,
All departments of public utilities,
All other employees of the city,

Provided, that the following shall be exempt therefrom, to wit:

All officers elected by the people,
All members of the different boards and commissions,
The mayor's clerk,
The chief of police and his secretary,
The chief deputy of the treasurer,
The chief deputy and cashier of the tax collector,
The chief deputy of the city engineer,
The chief deputy of the auditor,
The city superintendent of schools and his deputies and teachers,
The assistants and stenographers of the city attorney,
The city prosecutor and the assistant city prosecutor,
The librarian,
The superintendent of parks,
The secretary of the park commission,
The secretary of the police commission,
The superintendent of buildings,
The humane officer,
The chief engineer of the fire department,
The superintendent, water overseer, auditor, and cashier of the waterworks department,
All physicians appointed on or by the board of health,
All officers of election,
The police surgeon.

That sections two hundred and forty and two hundred and forty-one be repealed.

That section two hundred and forty-two be amended to read as follows:

Section 242. No officer or employee in the classified civil service of the city, other than an unskilled laborer employed by the day, shall be removed or discharged except for cause upon written charges, and after an opportunity to be heard in his own defense. Such charges shall be publicly investigated by the board of police commissioners in the case of an officer or employee in the police department; by the board of fire commissioners in the case of an officer or employee in the fire department; and by the board of civil service commissioners in all other cases. If the board conducting such investigation shall find that sufficient cause is shown therefor, it shall order that such officer or employee be removed or discharged, such finding and decision shall be final, and except in the case of an officer or employee in the police or fire department, shall be certified to and be forthwith enforced by the appointing board or officer.

Nothing in this article shall limit the power of any appointing board or officer to suspend a subordinate for a reasonable period, not exceeding thirty days.

Proposed Charter Amendment Number Four.

That a new article be added to the charter, to be known as Article XXIV, to read as follows:

ARTICLE XXIV.

Section 253. Whenever it shall be provided by law that any of the duties now performed or hereafter to be performed by any officer or officers of the City of Los Angeles may be performed by any officer or officers of the County of Los Angeles, the City of Los Angeles, may, by ordinance passed by a vote of the qualified electors of the city as hereinafter prescribed, provide that the duties of such city officer or officers, or any of such duties as are now permitted by law to be performed by such county officer or officers, may be performed by such county officer or officers of the County of Los Angeles, at the times and in the manner provided by law, and to extent provided for by law. In case by such ordinance all the duties of an officer of the city are devolved upon an officer of the county, then upon the taking effect of such ordinance such city office shall cease to exist while such ordinance remains in force, but shall be revived by the repeal of such ordinance, and if by such ordinance only a part of the duties of an office are so devolved, then the remaining duties thereof shall be performed by such officer as may be designated for that purpose by such ordinance, and the office shall cease to exist while such ordinance remains in effect, but shall be revived by the repeal of such ordinance. As to all duties so performed by a county officer, he shall be ex-officio an officer of the City of Los Angeles. All provisions of this charter inconsistent herewith or with the provisions of such law, or with such ordinance shall be suspended during the time that such ordinance remains in force and effect.

Section 254. No ordinance passed pursuant to the last preceding section shall take effect until it shall have been submitted for ratification by the voters of the city at a general municipal or special election and ratified by a majority of all votes cast on the question of such ratification. No such ordinance shall be repealed or amended until the repealing or amending ordinance shall have been submitted for ratification by the voters of such city at a general municipal or special election and ratified by a majority of all votes cast on the question of such ratification.

Proposed Charter Amendment Number Five.

That subdivision (7) of Section 2 of the Charter be amended to read as follows:

(7) To provide for supplying the city and its inhabitants with water and gas, or either, or with other means of heat, illumination or power; and to acquire or construct and to lease or operate, and to regulate the construction or operation of conduits or of railroads or other means of transit or transportation, and of plants and equipments for the production or transmission of gas, electricity, heat, refrigeration or power, in any of their forms, by pipes, wires or other means; and to issue a bonded indebtedness for any of such purposes, provided the question of the issue of bonds therefor shall first be submitted to the qualified electors of the city at a special or general election, and be carried by two-thirds of the votes cast on the question of said issue of bonds shall have been cast in favor thereof.

Proposed Charter Amendment Number Six.

That Section 3 of the charter be amended by adding a subdivision to be numbered (35) and to read as follows:

(35.) No franchise, right or privilege in, on, through, across, under or over any street, avenue, alley, highway, bridge or other public place, and no other franchise whatever granted by the city to any corporation, association or individual, shall be granted except by an ordinance passed by the affirmative vote of (2-3) of the whole council, nor for a longer period than twenty-one years. Such grant and any contract in pursuance thereof shall provide that at the option of the city, when declared not more than (3) years nor less than six months before the termination of such grant, the plant and property, if any, belonging to or used by the grantee, or his or its successors in interest, in the streets, avenues and other public places shall, at the termination of said grant, upon the payment of a fair valuation thereof, be and become the property of the city; but the grantee shall be entitled to no payment because of any valuation derived from the franchise. Provided, however, that such option shall not be exercised unless at the time of exercising the same the city shall be authorized and empowered to acquire and operate such plant and property. Every grant shall specify the mode of determining any valuation thereof provided for and the time and mode of payment, and shall make adequate provision by way of forfeiture of the grant or otherwise to secure efficiency of public service at reasonable rates and the maintenance of the property in good order throughout the term of the grant.

Sec. 2. The City Clerk shall certify to the passage of this Ordinance and shall cause the same to be published for twenty days in the Los Angeles Daily Times.

I hereby certify that the foregoing Ordinance was adopted by the Council of the City of Los Angeles at its meeting of October 3rd, 1904.

H. J. LELANDE,
City Clerk.

Approved this 3rd day of October, 1904.
M. P. SNYDER,
Mayor.

10-4-21 20t

ORDINANCE NO. 9978.

[New Series.]

An Ordinance declaring the intention of the Mayor and Council of the City of Los Angeles to establish the grade of Forty-sixth street, from Hooper avenue to Compton avenue.

The Mayor and Council of the City of Los Angeles do ordain as follows:

Section 1. That it is the intention of the Council of the City of Los Angeles to establish the grade of

FORTY-SIXTH STREET,

from Hooper avenue to Compton avenue as follows:

At the intersection with Hooper avenue the grade shall be 184.97 at the northeast corner and 184.67 at the southeast corner.

At the intersection with the first alley east of Hooper avenue the grade shall be 186.02 at the northeast corner and 185.82 at the southeast corner.

At the intersection with the first alley west of Compton avenue the grade shall be 186.50 at the northwest and northeast corners, and 186.20 at the southwest and southeast corners.

At the intersection with Compton avenue the grade shall be 186.38 at the northwest corner and 186.14 at the southwest corner.

And at all points between said designated points the grade shall be established so as to conform to a straight line drawn between said designated points.

Elevations are in feet and above a plane which is 255 feet below city datum plane.

Sec. 2. The City Clerk shall certify to the passage of this Ordinance and shall cause the same to be published for ten days in the Los Angeles Daily Times, and thereupon and thereafter it shall take effect and be in force.

I hereby certify that the foregoing Ordinance was adopted by the Council of the City of Los Angeles at its meeting of October 3, 1904.

H. J. LELANDE,
City Clerk.

Approved this 8th day of October, 1904.
M. P. SNYDER,
Mayor.

10-12-21 30t

Public Advertising.

Notice of Award of Contract.

Pursuant to Statutes and to the Resolution of Award of the City Council of the City of Los Angeles, adopted October 3, 1904, directing this notice, notice is hereby given that said City Council, in open session, on the 3d day of October, 1904, opened, examined, and publicly declared all sealed proposals or bids offered for the following work, to wit:

1st. That

THIRD STREET

in said City from the east line of Figueroa street to a line parallel to and 25.31 feet east of the west line of Hope street, including all intersections of streets (excepting such portions of said street and intersections as are required by law to be kept in order or repair by any person or company having railroad tracks thereon, and also excepting such portions as have already been graded and graveled, or paved with asphalt and accepted,) be graded and paved with hydraulic cement and broken stone concrete base with broken stone and asphaltic cement binder course and asphaltic wearing surface and with granite block gutters.

Said gutters are to extend along each line of the roadway of said Third street, from the west line of Hope street to the east line of Figueroa street; also across Cinnabar street and the alley between Flower street and Figueroa street, and around the cement return at the northwest corner of said Third street and Hope street (excepting along such portions of said Third street and intersections, described above, as are required by law to be kept in order or repair by any person or company having railroad tracks thereon and also excepting such portions of said Third street along which cement or granite gutters have already been constructed to the official line and grade.)

Said gutters shall be three (3) feet in width excepting across street and alley intersections where said gutters shall be six (6) feet in width.

All of which work is to be done in accordance with plans and profiles and cross-sections thereof on file in the office of the City Engineer of the City of Los Angeles, and in accordance with specifications for constructing cement gutters on file in the office of the City Clerk, said specifications being No. 1 (New Series,) and adopted by Ordinance No. 8572 (New Series.)

2nd. That a cement sidewalk five (5) feet in width be constructed along each side of said Third street from the east line of Figueroa street to the east line of Hope street, and also east of the west line of Hope street (excepting along such portions of said street between said points along which a cement or asphalt sidewalk five (5) feet in width has been constructed to the official line and grade.) said sidewalk to be constructed in accordance with specifications for constructing cement sidewalks on file in the office of the City Clerk of said City, said specifications being No. 2 (New Series) and adopted by Ordinance No. 8572 (New Series.)

And as to all of the foregoing work, to wit: On the 3d day of October, 1904, said City Council awarded the contract for said work to the lowest regular responsible bidder, to wit:

To Fairchild-Gilmore-Wilton Company at the prices named for said work in their proposal, on file, to wit:

25 cts. per lineal foot for curb.
33 cts. per square foot for gutter.
12 cts. per square foot for sidewalk.
18 cts. per square foot for paving.

and the said award has been approved by the Mayor.

Clerk's Office, Los Angeles, Cal., Oct. 12, 1904.

H. J. LELANDE,
City Clerk of the City of Los Angeles.

10-12-13 2t

Notice—Civil Service Examinations.

LOS ANGELES, Cal., Oct. 7th, 1904.

In accordance with Section 1, Rule IV, Civil Service Rules and Regulations of the City of Los Angeles, adopted October 3, 1904, a competitive examination will be held on Friday and Saturday, the 21st and 22nd days of October, 1904, beginning at 9 a.m. o'clock each day at the Courthouse, northeast corner of Los Angeles, Cal., for the purpose of examining applicants for admission to the eligible list in Classifications and Divisions as designated below:

Div. B, Police Dept., Class 4, Sergeant.
Div. E, Police Dept., Class 6, Patrolman.
Div. B, Police Dept., Class 8, Guard Chain Gang.
Div. C, Fire Dept., Class 5(a,) Lieutenant.
Div. C, Fire Dept., Class 9(b,) Engineer.
Div. C, Fire Dept., Class 3(c,) Driver.
Div. C, Fire Dept., Class 1, Fire Chief.

Also that a competitive examination will be held on Saturday, the 29th day of October, 1904, beginning at 9 a.m. o'clock at Grand Avenue Courthouse, northeast corner of Los Angeles, Cal., for the purpose of examining applicants for admission to the eligible list in Classifications and Divisions as designated below:

Div. H, Class 12, Street Dept., Inspector of Street Sweeping.
Div. H, Class 13, Street Dept., Inspector of Sprinkling.
Div. K, Class 21, Street Dept., Foreman.
Div. L, Class 18, Street Dept., Sewer Flusher.
Div. K, Class 5, Water Dept., Rod Inspector.
Div. K, Class 6, Water Dept., Office Collector.
Div. K, Class 7, Water Dept., Field Collector.
Div. K, Class 11, Water Dept., Bill Clerk.
Div. K, Class 12, Water Dept., Waste Inspector.
Div. K, Class 21, Water Dept., Blacksmith Helper, Repair Man.
Div. K, Class 23, Water Dept., Meter Inspector.
Div. K, Class 27, Water Dept., Foreman.
Div. K, Class 28, Water Dept., Caulker.
Div. K, Class 29, Water Dept., Truck Driver.
Div. K, Class 31, Water Dept., Ditcher.
Div. K, Class 32, Water Dept., Construction Inspector.
Div. K, Class 33, Water Dept., Teleph ne Operator.
Div. K, Class 35, Water Dept., Rateman.

Said competitive examination will include tests of proficiency in Reading, Writing, Spelling, Arithmetic, knowledge of the duties of the several positions named, general and specific experience tending to fit the applicant for such position; physical health; muscular strength; habits and encumbrances of suitors; personal habits; moral character and such qualifications as will fairly attest the capacity of persons examined for discharge of the duties of such position they seek. Applicants must appear in person at the office of the Civil Service Commission not less than eight days before the date fixed for the examination, and file, under oath, an application in form prescribed by the Commission, blanks for which will be furnished on request.

By order of the Board of Civil Service Commissioners.

FRANK J. THOMAS,
Chairman.
W. A. SEALDING, Secretary. 10-7-30 14t

ORDINANCE NO. 9955.

[New Series.]

An Ordinance declaring the intention of the Mayor and Council of the City of Los Angeles to change and establish the grade of Union avenue, from a point 1350 feet south of the south line of First street to Acacia street.

The Mayor and Council of the City of Los Angeles do ordain as follows:

Section 1. That it is the intention of the Council of the City of Los Angeles to change and establish the grade of

UNION AVENUE,

from a point 1350 feet south of the south line of First street to Acacia street, as follows:

At points 1380 feet south of the south line of First street the grade shall be 345.00 on both sides, as now established.

At the intersection with Acacia street the grade shall be 329.00 at the northeast corner, and 328.00 at the intersection of the west line of Union avenue, with the south line of Acacia street.

And at all points between said designated points the grade shall be established so as to conform to a straight line drawn between said designated points.

Elevations are in feet and above a plane which is 255 feet below city datum plane.

Sec. 2. That the exterior boundaries of the district which is hereby declared to be benefited by said change of grade and to be assessed to pay the benefits, damages and costs thereof are hereby described as follows:

Beginning at the most northerly corner of lot 2, of resubdivision of part of block 1, Colins Park, as per map recorded in Book 16, at page 10, Miscellaneous Records of Los Angeles County; thence southeasterly along the northeasterly line of said lot 2 and the southeasterly prolongation thereof to a point 140 feet easterly from the easterly line of Union avenue; thence southwesterly parallel with the southeasterly line of said Union avenue to the southerly line of Acacia street; thence northwesterly along the southerly line of Acacia street to the most westerly line of Union avenue, being on the easterly line of lot 15 of said resubdivision of block 1, Colins Park; thence southwesterly along the southeasterly line of said lot 15 to the most southerly corner of said lot 15; thence northwesterly along the southwesterly line of said lot 15 to the most westerly corner of said lot 15; thence northeasterly in a direct line to the most northerly corner of lot 2 of said resubdivision of part of block 1, Colins Park, said point being the point of beginning.

Excepting therefrom any portion of any public street or alley which may be included within the above described district.

Sec. 3. The City Superintendent of Streets shall cause notice of the passage of this Ordinance to be posted in the manner and within the time provided by law.

Sec. 4. The City Clerk shall certify to the passage of this Ordinance and shall cause the same to be published for ten days in the Los Angeles Daily Times and thereupon and thereafter it shall take effect and be in force.

I hereby certify that the foregoing Ordinance was adopted by the Council of the City of Los Angeles at its meeting of October 3, 1904.

H. J. LELANDE,
City Clerk.

Approved this 8th day of October, 1904.
M. P. SNYDER,
Mayor.

10-4-21 30t

Public Advertising.

Notice of Award of Contract.

Pursuant to Statutes and to the Resolution of Award of the City Council of the City of Los Angeles, adopted October 3, 1904, directing this notice, notice is hereby given that said City Council, in open session, on the 3d day of October, 1904, opened, examined, and publicly declared all sealed proposals or bids offered for the following work, to wit:

1st. That

THIRD STREET

in said City from the east line of Figueroa street to a line parallel to and 25.31 feet east of the west line of Hope street, including all intersections of streets (excepting such portions of said street and intersections as are required by law to be kept in order or repair by any person or company having railroad tracks thereon, and also excepting such portions as have already been graded and graveled, or paved with asphalt and accepted,) be graded and paved with hydraulic cement and broken stone concrete base with broken stone and asphaltic cement binder course and asphaltic wearing surface and with granite block gutters.

Said gutters are to extend along each line of the roadway of said Third street, from the west line of Hope street to the east line of Figueroa street; also across Cinnabar street and the alley between Flower street and Figueroa street, and around the cement return at the northwest corner of said Third street and Hope street (excepting along such portions of said Third street and intersections, described above, as are required by law to be kept in order or repair by any person or company having railroad tracks thereon and also excepting such portions of said Third street along which cement or granite gutters have already been constructed to the official line and grade.)

Said gutters shall be three (3) feet in width excepting across street and alley intersections where said gutters shall be six (6) feet in width.

All of which work is to be done in accordance with plans and profiles and cross-sections thereof on file in the office of the City Engineer of the City of Los Angeles, and in accordance with specifications for constructing cement gutters on file in the office of the City Clerk, said specifications being No. 1 (New Series,) and adopted by Ordinance No. 8572 (New Series.)

2nd. That a cement sidewalk five (5) feet in width be constructed along each side of said Third street from the east line of Figueroa street to the east line of Hope street, and also east of the west line of Hope street (excepting along such portions of said street between said points along which a cement or asphalt sidewalk five (5) feet in width has been constructed to the official line and grade.) said sidewalk to be constructed in accordance with specifications for constructing cement sidewalks on file in the office of the City Clerk of said City, said specifications being No. 2 (New Series) and adopted by Ordinance No. 8572 (New Series.)

And as to all of the foregoing work, to wit: On the 3d day of October, 1904, said City Council awarded the contract for said work to the lowest regular responsible bidder, to wit:

To Fairchild-Gilmore-Wilton Company at the prices named for said work in their proposal, on file, to wit:

25 cts. per lineal foot for curb.
33 cts. per square foot for gutter.
12 cts. per square foot for sidewalk.
18 cts. per square foot for paving.

and the said award has been approved by the Mayor.

Clerk's Office, Los Angeles, Cal., Oct. 12, 1904.

H. J. LELANDE,
City Clerk of the City of Los Angeles.

10-12-13 2t

Notice—Civil Service Examinations.

LOS ANGELES, Cal., Oct. 7th, 1904.

In accordance with Section 1, Rule IV, Civil Service Rules and Regulations of the City of Los Angeles, adopted October 3, 1904, a competitive examination will be held on Friday and Saturday, the 21st and 22nd days of October, 1904, beginning at 9 a.m. o'clock each day at the Courthouse, northeast corner of Los Angeles, Cal., for the purpose of examining applicants for admission to the eligible list in Classifications and Divisions as designated below:

Div. B, Police Dept., Class 4, Sergeant.
Div. E, Police Dept., Class 6, Patrolman.
Div. B, Police Dept., Class 8, Guard Chain Gang.
Div. C, Fire Dept., Class 5(a,) Lieutenant.
Div. C, Fire Dept., Class 9(b,) Engineer.
Div. C, Fire Dept., Class 3(c,) Driver.
Div. C, Fire Dept., Class 1, Fire Chief.

Also that a competitive examination will be held on Saturday, the 29th day of October, 1904, beginning at 9 a.m. o'clock at Grand Avenue Courthouse, northeast corner of Los Angeles, Cal., for the purpose of examining applicants for admission to the eligible list in Classifications and Divisions as designated below:

Div. H, Class 12, Street Dept., Inspector of Street Sweeping.
Div. H, Class 13, Street Dept., Inspector of Sprinkling.
Div. K, Class 21, Street Dept., Foreman.
Div. L, Class 18, Street Dept., Sewer Flusher.
Div. K, Class 5, Water Dept., Rod Inspector.
Div. K, Class 6, Water Dept., Office Collector.
Div. K, Class 7, Water Dept., Field Collector.
Div. K, Class 11, Water Dept., Bill Clerk.
Div. K, Class 12, Water Dept., Waste Inspector.
Div. K, Class 21, Water Dept., Blacksmith Helper, Repair Man.
Div. K, Class 23, Water Dept., Meter Inspector.
Div. K, Class 27, Water Dept., Foreman.
Div. K, Class 28, Water Dept., Caulker.
Div. K, Class 29, Water Dept., Truck Driver.
Div. K, Class 31, Water Dept., Ditcher.
Div. K, Class 32, Water Dept., Construction Inspector.
Div. K, Class 33, Water Dept., Telephone Operator.
Div. K, Class 35, Water Dept., Rateman.

Said competitive examination will include tests of proficiency in Reading, Writing, Spelling, Arithmetic, knowledge of the duties of the several positions named, general and specific experience tending to fit the applicant for such position; physical health; muscular strength; habits and encumbrances of suitors; personal habits; moral character and such qualifications as will fairly attest the capacity of persons examined for discharge of the duties of such position they seek. Applicants must appear in person at the office of the Civil Service Commission not less than eight days before the date fixed for the examination, and file, under oath, an application in form prescribed by the Commission, blanks for which will be furnished on request.

By order of the Board of Civil Service Commissioners.

FRANK J. THOMAS,
Chairman.
W. A. SEALDING, Secretary. 10-7-30 14t

ORDINANCE NO. 9955.

[New Series.]

An Ordinance declaring the intention of the Mayor and Council of the City of Los Angeles to change and establish the grade of Union avenue, from a point 1350 feet south of the south line of First street to Acacia street.

The Mayor and Council of the City of Los Angeles do ordain as follows:

Section 1. That it is the intention of the Council of the City of Los Angeles to change and establish the grade of

UNION AVENUE,

from a point 1350 feet south of the south line of First street to Acacia street, as follows:

At points 1380 feet south of the south line of First street the grade shall be 345.00 on both sides, as now established.

At the intersection with Acacia street the grade shall be 329.00 at the northeast corner, and 328.00 at the intersection of the west line of Union avenue, with the south line of Acacia street.

And at all points between said designated points the grade shall be established so as to conform to a straight line drawn between said designated points.

Elevations are in feet and above a plane which is 255 feet below city datum plane.

Sec. 2. That the exterior boundaries of the district which is hereby declared to be benefited by said change of grade and to be assessed to pay the benefits, damages and costs thereof are hereby described as follows:

Beginning at the most northerly corner of lot 2, of resubdivision of part of block 1, Colins Park, as per map recorded in Book 16, at page 10, Miscellaneous Records of Los Angeles County; thence southeasterly along the northeasterly line of said lot 2 and the southeasterly prolongation thereof to a point 140 feet easterly from the easterly line of Union avenue; thence southwesterly parallel with the southeasterly line of said Union avenue to the southerly line of Acacia street; thence northwesterly along the southerly line of Acacia street to the most westerly line of Union avenue, being on the easterly line of lot 15 of said resubdivision of block 1, Colins Park; thence southwesterly along the southeasterly line of said lot 15 to the most southerly corner of said lot 15; thence northwesterly along the southwesterly line of said lot 15 to the most westerly corner of said lot 15; thence northeasterly in a direct line to the most northerly corner of lot 2 of said resubdivision of part of block 1, Colins Park, said point being the point of beginning.

Excepting therefrom any portion of any public street or alley which may be included within the above described district.

Sec. 3. The City Superintendent of Streets shall cause notice of the passage of this Ordinance to be posted in the manner and within the time provided by law.

Sec. 4. The City Clerk shall certify to the passage of this Ordinance and shall cause the same to be published for ten days in the Los Angeles Daily Times and thereupon and thereafter it shall take effect and be in force.

I hereby certify that the foregoing Ordinance was adopted by the Council of the City of Los Angeles at its meeting of October 3, 1904.

H. J. LELANDE,
City Clerk.

Approved this 8th day of October, 1904.
M. P. SNYDER,
Mayor.

10-12-21 30t

Public Advertising.

ORDINANCE NO. 9969.

[New Series.]

An Ordinance of the Mayor and Council of the City of Los Angeles, ordering certain work to be done on Stephenson avenue.

The Mayor and Council of the City of Los Angeles do ordain as follows:

Section 1. That the Council of the City of Los Angeles deems it to be required by the public interest and convenience, and hereby orders that the following street work be done, to wit:

1st. That said

STEPHENSON AVENUE,

in said city, from the east line of Boyle avenue to the east boundary line of the City of Los Angeles, including all intersections of streets (excepting such portions of said street and intersections as are required by law to be kept in order or repair by any person or company having railroad tracks thereon, and also excepting such portions as have already been graded and graveled and accepted,) be graded and graveled in accordance with the plans and profile on file in the office of the City Engineer and specifications for the grading and gravelling of streets in the City of Los Angeles with the natural gravel of the street on file in the office of the City Clerk of said city, said specifications being No. 17 (New Series,) and adopted by Ordinance No. 9572 (New Series.)

2nd. That a cement curb be constructed along each line of the roadway of said Stephenson avenue from the east curb line of Boyle avenue to the east boundary line of the City of Los Angeles (excepting along such portions of the line of said roadway upon which a cement or granite curb has already been constructed to the official line and grade.) in accordance with specifications for constructing cement curbs, on file in the office of the City Clerk, said specifications being No. 1 (New Series,) and adopted by Ordinance No. 8572 (New Series.)

3rd. That a cobble paved gutter be constructed along each side of said Stephenson avenue, from a point 620 feet west of the west line of Soto street to the proposed west line of Camulos street north and south of Stephenson avenue respectively; also from the east line of Euclid street to the west boundary line of the City of Los Angeles (excepting along such portions of the line of said roadway upon which a cement or cobble paved gutter has already been constructed to the official line and grade,) and also excepting such portions of said street and intersection as are required by law to be kept in order or repair by any person or company having railroad tracks thereon.)

Said gutters shall be three and one-half (3½) feet in width excepting at intersections of streets, said gutters shall be seven (7) feet in width; and said gutters shall be constructed in accordance with the plans and profile thereof on file in the office of the City Engineer, and in accordance with specifications for the construction of cobble paved gutters on file in the office of the City Clerk, said specifications being No. 7 (New Series,) and adopted by Ordinance No. 8572 (New Series.)

4th. That two (2) culverts be constructed across Stephenson avenue; each of said culverts to be provided with two (2) end walls, two (2) catchbasins, two (2) lateral sewers of vitrified pipe, and one (1) to be provided with a cobble paved apron.

That one (1) of said

Public Advertising.

ORDINANCE NO. 9965.

[New Series.]

An Ordinance of the Mayor and Council of the City of Los Angeles, declaring their intention to improve a portion of Ash street, and determining that bonds shall be issued to represent the cost thereof.

The Mayor and Council of the City of Los Angeles do ordain as follows:

Section 1. That the public interest and convenience require, and that it is the intention of the City Council of the City of Los Angeles to order the following work to be done, to wit:

1st. That said

ASH STREET,

in said city from the northerly line of Avenue Fifty-four to the southerly line of Aldama street, including all intersections of streets (excepting such portions of said street and intersections as are required by law to be kept in order or repair by any person or company having railroad tracks thereon, and also excepting such portions as have already been graded and graveled and accepted,) be graded and graveled to the official grade in accordance with the plans and profile on file in the office of the City Engineer and specifications for the construction of graveled streets in the City of Los Angeles on file in the office of the City Clerk of said city, said specifications being No. 16 (New Series) and adopted by Ordinance No. 9571 (New Series.)

2nd. That a cement curb be constructed along each line of the roadway of said Ash street, from the northerly curb line of Avenue Fifty-four to the southerly line of Aldama street (excepting along such portions of the lines of said roadway upon which a cement or granite curb has already been constructed to the official line and grade, and excepting such portions of said street and intersections as are required by law to be kept in order or repair by any person or company having railroad tracks thereon, in accordance with the plans and profile on file in the office of the City Engineer and specifications for constructing cement curbs, on file in the office of the City Clerk, said specifications being No. 1 (New Series) and adopted by Ordinance No. 8572 (New Series.)

3rd. That a cement sidewalk five (5) feet in width be constructed along each side of said Ash street from the northerly line of Avenue Fifty-four to the southerly line of Aldama street (excepting such portions of said street between said points along which a cement or asphalt sidewalk five (5) feet in width has been constructed to the official line and grade, and also excepting such portions of said street and intersections as are required by law to be kept in order or repair by any person or company having railroad tracks thereon.)

Said sidewalks shall be three and one-half (3½) feet in width, except at intersections of streets, where said sidewalks shall be seven (7) feet in width; and said sidewalks shall be constructed in accordance with the plans and profile thereof on file in the office of the City Engineer, and in accordance with specifications for the construction of cobble-paved gutters on file in the office of the City Clerk, said specifications being No. 7 (New Series,) and adopted by Ordinance No. 8572 (New Series.)

4th. That a cement sidewalk four and one-half (4½) feet in width be constructed along each side of said Ash street from the northerly line of Avenue Fifty-four to the southerly line of Aldama street (excepting such portions of said street between said points along which a cement or granite-block gutter has already been constructed to the official line and grade, and also excepting such portions of said street and intersections as are required by law to be kept in order or repair by any person or company having railroad tracks thereon.)

Said gutters shall be three and one-half (3½) feet in width, except at intersections of streets, where said gutters shall be seven (7) feet in width; and said gutters shall be constructed in accordance with the plans and profile thereof on file in the office of the City Engineer, and in accordance with specifications for the construction of cobble-paved gutters on file in the office of the City Clerk, said specifications being No. 7 (New Series,) and adopted by Ordinance No. 8572 (New Series.)

5th. That a cobble-paved gutter be constructed along each line of the roadway of said Ash street from a point 210 feet southerly from the southerly line of Aldama street to the northerly curb line of Avenue Fifty-six (excepting along such portions of the line of said roadway upon which a cement or granite-block gutter has already been constructed to the official line and grade, and also excepting such portions of said street and intersections as are required by law to be kept in order or repair by any person or company having railroad tracks thereon.)

Said gutters shall be three and one-half (3½) feet in width, except at intersections of streets, where said gutters shall be seven (7) feet in width; and said gutters shall be constructed in accordance with the plans and profile thereof on file in the office of the City Engineer, and in accordance with specifications for the construction of cobble-paved gutters on file in the office of the City Clerk, said specifications being No. 7 (New Series,) and adopted by Ordinance No. 8572 (New Series.)

6th. That a cement sidewalk five (5) feet in width be constructed along each side of said Ash street from a point 210 feet southerly from the southerly line of Aldama street to the northerly curb line of Avenue Fifty-six (excepting such portions of said street between said points along which a cement or asphalt sidewalk five (5) feet in width has been constructed to the official line and grade, and also excepting such portions of said street and intersections as are required by law to be kept in order or repair by any person or company having railroad tracks thereon.)

Said sidewalks shall be three and one-half (3½) feet in width, except at intersections of streets, where said sidewalks shall be seven (7) feet in width; and said sidewalks shall be constructed in accordance with the plans and profile thereof on file in the office of the City Engineer, and in accordance with specifications for the construction of cement sidewalks on file in the office of the City Clerk, said specifications being No. 2 (New Series,) and adopted by Ordinance No. 8572 (New Series.)

Sec. 2. The Council of said city hereby finds upon estimate of the City Engineer, that the total cost of said improvement will be greater than fifty cents per front foot along each line of said street, including the cost of intersections, and it is hereby determined in pursuance of an Act of the Legislature of the State of California, approved February 27th, 1885, as amended by an Act of the Legislature amending said last-named Act, which amending act became a law March 2nd, 1899, that bonds shall be issued to represent the cost of said improvement. Said bonds shall be serial, extending over a period of ten years, an amount of the principal sum of which shall be payable annually, on the second day of January of each year by coupon, after their date until the whole are paid, and to bear interest at the rate of seven (7) per cent. per annum, payable semi-annually on the second days of January and July of each and every year.

Sec. 3. The Street Superintendent shall post notice of this work, as required by law, and shall cause said notice to be published for six days in the Los Angeles Daily Times.

Sec. 4. The City Clerk shall certify to the passage of this Ordinance and shall cause the same to be published for two days in the Los Angeles Daily Times, and shall post the same conspicuously for two days on or near the chamber door of the Council, and thereupon and thereafter it shall take effect and be in force.

I hereby certify that the foregoing Ordinance was adopted by the Council of the City of Los Angeles at its meeting of October 3, 1904, by the following vote:

Ayes—Messrs. Parish, Houghton, Kern, Nofziger, Skilling, Summerland and Todd (7.)

Noes—None.

H. J. LELANDE,
City Clerk and ex-Officio Clerk of the Council of the City of Los Angeles.

Approved this 8th day of October, 1904.

M. P. SNYDER,
Mayor.

10-12-13 2t

ORDINANCE NO. 10,006.

[New Series.]

An Ordinance declaring the intention of the Mayor and Council of the City of Los Angeles to establish the grade of Powell street from Arlington street to the West City Boundary.

The Mayor and Council of the City of Los Angeles do ordain as follows:

Section 1. That it is the intention of the Council of the City of Los Angeles to establish the grade of

POWELL STREET

from Arlington street to the West City Boundary, as follows:

At the intersection with Arlington street the grade shall be 193.90 at the northwest corner and 194.15 at the southwest corner.

At the intersection with the West City Boundary the grade shall be 194.65 on the north side and 194.85 on the south side.

And at all points between said designated points the grade shall be established so as to conform to a straight line drawn between said designated points.

Elevations are in feet and above a plane which is 255 feet below City datum plane.

Sec. 2. The City Clerk shall certify to the passage of this Ordinance and shall cause the same to be published for ten days in the Los Angeles Daily Times, and thereupon and thereafter it shall take effect and be in force.

I hereby certify that the foregoing Ordinance was adopted by the Council of the City of Los Angeles at its meeting of October 3, 1904.

H. J. LELANDE,
City Clerk.

Approved this 8th day of October, 1904.

M. P. SNYDER,
Mayor.

10-12-21 10t

ORDINANCE NO. 10,007.

[New Series.]

An Ordinance declaring the intention of the Mayor and Council of the City of Los Angeles to establish the grade of Grant street, from Arlington street to the West City Boundary.

The Mayor and Council of the City of Los Angeles do ordain as follows:

Section 1. That it is the intention of the Council of the City of Los Angeles to establish the grade of

GRANT STREET

from Arlington street to the West City Boundary, as follows:

At the intersection with Arlington street the grade shall be 192.85 at the northwest corner and 192.90 at the southwest corner.

At the intersection with the West City Boundary the grade shall be 192.90 on the north side and 193.05 on the south side.

And at all points between said designated points the grade shall be established so as to conform to a straight line drawn between said designated points.

Elevations are in feet and above a plane which is 255 feet below City datum plane.

Sec. 2. The City Clerk shall certify to the passage of this Ordinance and shall cause the same to be published for ten days in the Los Angeles Daily Times, and thereupon and thereafter it shall take effect and be in force.

I hereby certify that the foregoing Ordinance was adopted by the Council of the City of Los Angeles at its meeting of October 3, 1904.

H. J. LELANDE,
City Clerk.

Approved this 8th day of October, 1904.

M. P. SNYDER,
Mayor.

10-12-21 10t

ORDINANCE NO. 9994.

[New Series]

An Ordinance declaring the intention of the Mayor and Council of the City of Los Angeles to establish the grade of Boulder street, from Soto street to Dobinson street.

The Mayor and Council of the City of Los Angeles do ordain as follows:

Section 1. That it is the intention of the Council of the City of Los Angeles to establish the grade of

BOULDER STREET,

from Soto street to Dobinson street, as follows:

At the intersection with Soto street the grade shall be 358.50 at the northeast corner and 358.00 at the southeast corner, as now established on Soto street.

At the intersection with Ganahl street the grade shall be 356.00 at the northwest corner, 355.40 at the southwest corner, 355.60 at the northeast corner and 355.00 at the southeast corner.

At a point on the north side, 340 feet east of the northeast corner of Ganahl street the grade shall be 353.52 and 353.40 at a point on the south side opposite thereto.

At a point on the north side, 320 feet east of the northeast corner of Ganahl street, the grade shall be 353.20 and 353.10 at a point on the south side opposite thereto.

At a point on the north side, 280 feet east of the northeast corner of Ganahl street, the grade shall be 352.54 and 352.46 at a point on the south side opposite thereto.

At a point on the north side, 300 feet east of the northeast corner of Ganahl street the grade shall be 351.89 and 351.80 at a point on the south side opposite thereto.

At a point on the north side, 250 feet east of the northeast corner of Ganahl street the grade shall be 350.33 and 350.20 at a point on the south side opposite thereto.

At a point on the north side, 240 feet east of the northeast corner of Ganahl street the grade shall be 348.74 and 348.56 at a point on the south side opposite thereto.

At a point on the north side, 300 feet east of the northeast corner of Ganahl street the grade shall be 346.55 and 346.40 at a point on the south side opposite thereto.

At the intersection with Dobinson street the grade shall be 328.00 at the northwest corner and 327.60 at the southwest corner.

And at all points between said designated points the grade shall be established so as to conform to a straight line drawn between said designated points.

Elevations are in feet and above a plane which is 255 feet below city datum plane.

Sec. 2. The City Clerk shall certify to the passage of this Ordinance and shall cause the same to be published for ten days in the Los Angeles Daily Times, and thereupon and thereafter it shall take effect and be in force.

I hereby certify that the foregoing Ordinance was adopted by the Council of the City of Los Angeles at its meeting of October 3, 1904.

H. J. LELANDE,
City Clerk.

Approved this 8th day of October, 1904.

M. P. SNYDER,
Mayor.

10-12-21 10t

Public Advertising.

Notice of Award of Contract.

Pursuant to Statutes and to the Resolution of Award of the City Council of the City of Los Angeles, adopted October 10, 1904, directing this notice, notice is hereby given that said City Council, in open session, on the 3rd day of October, 1904, opened, examined, and publicly declared all sealed proposals or bids offered for the following work, to wit:

1st. That

EVERGREEN AVENUE

in said city from the north line of First street to a point three (3) feet south of the produced south line of Pennsylvania avenue and from a point thirteen (13) feet south of the produced center line of Pennsylvania avenue to the produced south line of Michigan avenue, including all intersections of streets, (excepting such portions of said street and intersections as are required by law to be kept in order or repair by any person or company having railroad tracks thereon, and also excepting such portions as have already been graded and graveled and accepted,) be graded and graveled to the official grade in accordance with the plans and profile on file in the office of the City Engineer and specifications for the construction of graveled streets in the City of Los Angeles on file in the office of the City Clerk of said city, said specifications being No. 16 (New Series) and adopted by Ordinance No. 9571 (New Series.)

2nd. That a cement curb be constructed along each line of the roadway of said Evergreen avenue from the north line of First street to a point three (3) feet south of the produced south line of Pennsylvania avenue and from the produced north curb line of Pennsylvania avenue to the produced south line of Michigan avenue (excepting along such portions of the lines of said roadway upon which a cement or granite curb has already been constructed to the official line and grade,) in accordance with specifications for constructing cement curbs, on file in the office of the City Clerk, said specifications being No. 1 (New Series) and adopted by Ordinance No. 8572 (New Series.)

3rd. That a cobble-paved gutter be constructed along each side of said Evergreen avenue from the north line of First street to a point three (3) feet south of the produced south line of Pennsylvania avenue and from a point thirteen (13) feet south of the produced center line of Pennsylvania avenue to the produced south line of Michigan avenue (excepting along such portions of the line of said roadway along which a cement or granite block gutter has already been constructed to the official line and grade, and also excepting such portions of said street and intersections as are required by law to be kept in order or repair by any person or company having railroad tracks thereon.)

Said gutters shall be three and one-half (3½) feet in width, except at intersections of streets, where said gutters shall be seven (7) feet in width; and said gutters shall be constructed in accordance with the plans and profile thereof on file in the office of the City Engineer, and in accordance with specifications for the construction of cobble-paved gutters on file in the office of the City Clerk, said specifications being No. 7 (New Series,) and adopted by Ordinance No. 8572 (New Series.)

4th. That a cement sidewalk four and one-half (4½) feet in width be constructed along each side of said Evergreen avenue from the north line of First street to a point three (3) feet south of the produced south line of Pennsylvania avenue and from a point thirteen (13) feet south of the produced center line of Pennsylvania avenue to the produced south line of Michigan avenue (excepting along such portions of the line of said roadway along which a cement or granite block gutter has already been constructed to the official line and grade, and also excepting such portions of said street and intersections as are required by law to be kept in order or repair by any person or company having railroad tracks thereon.)

Said sidewalks shall be three and one-half (3½) feet in width, except at intersections of streets, where said sidewalks shall be seven (7) feet in width; and said sidewalks shall be constructed in accordance with the plans and profile thereof on file in the office of the City Engineer, and in accordance with specifications for the construction of cement sidewalks on file in the office of the City Clerk, said specifications being No. 2 (New Series,) and adopted by Ordinance No. 8572 (New Series.)

5th. That a cobble-paved gutter be constructed along each line of the roadway of said Normandie avenue from the north line of First street to a point three (3) feet south of the produced south line of Pennsylvania avenue and from a point thirteen (13) feet south of the produced center line of Pennsylvania avenue to the produced south line of Michigan avenue (excepting along such portions of the line of said roadway along which a cement or granite block gutter has already been constructed to the official line and grade, and also excepting such portions of said street and intersections as are required by law to be kept in order or repair by any person or company having railroad tracks thereon.)

Said gutters shall be three and one-half (3½) feet in width, except at intersections of streets, where said gutters shall be seven (7) feet in width; and said gutters shall be constructed in accordance with the plans and profile thereof on file in the office of the City Engineer, and in accordance with specifications for the construction of cobble-paved gutters on file in the office of the City Clerk, said specifications being No. 7 (New Series,) and adopted by Ordinance No. 8572 (New Series.)

6th. That a cement sidewalk four and one-half (4½) feet in width be constructed along each side of said Normandie avenue from the north line of First street to a point three (3) feet south of the produced south line of Pennsylvania avenue and from a point thirteen (13) feet south of the produced center line of Pennsylvania avenue to the produced south line of Michigan avenue (excepting along such portions of the line of said roadway along which a cement or granite block gutter has already been constructed to the official line and grade, and also excepting such portions of said street and intersections as are required by law to be kept in order or repair by any person or company having railroad tracks thereon.)

Said sidewalks shall be three and one-half (3½) feet in width, except at intersections of streets, where said sidewalks shall be seven (7) feet in width; and said sidewalks shall be constructed in accordance with the plans and profile thereof on file in the office of the City Engineer, and in accordance with specifications for the construction of cement sidewalks on file in the office of the City Clerk, said specifications being No. 2 (New Series,) and adopted by Ordinance No. 8572 (New Series.)

And thereafter, to wit: On the 10th day of October, 1904, said City Council awarded the contract for said work to the lowest regular responsible bidder, to wit:

To M. C. Cummings, at the prices named for said work in his proposal, on file, to wit:

$3.75 per lineal foot for grading and graveling.

50 cents per lineal foot for curb,

9 cents per square foot for gutter,

and that said award has been approved by the Mayor.

Clerk's Office, Los Angeles, Cal., Oct. 12, 1904.

H. J. LELANDE,
City Clerk of the City of Los Angeles.

10-12-13 3t

Notice of Award of Contract.

Pursuant to Statutes and to the Resolution of Award of the City Council of the City of Los Angeles, adopted October 10, 1904, directing this notice, notice is hereby given that said City Council, in open session, on the 3rd day of October, 1904, opened, examined, and publicly declared all sealed proposals or bids offered for the following work, to wit:

1st. That

NORMANDIE AVENUE

in said City from the south line of Tenth street to the north line of Eleventh street (including all intersections of streets, (excepting such portions of said street and intersections as are required by law to be kept in order or repair by any person or company having railroad tracks thereon, and also excepting such portions as have already been graded and graveled and accepted,) be graded and graveled in accordance with the plans and profile on file in the office of the City Engineer and specifications for the construction of graveled streets in the City of Los Angeles on file in the office of the City Clerk of said city, said specifications being No. 16 (New Series) and adopted by Ordinance No. 9571 (New Series.)

2nd. That a cement curb be constructed along each line of the roadway of said Normandie avenue from the south line of Tenth street to the north line of Eleventh street, (excepting along such portions of the lines of said roadway upon which a cement or granite curb has already been constructed to the official line and grade,) in accordance with specifications for constructing cement curbs, on file in the office of the City Clerk, said specifications being No. 1 (New Series,) and adopted by Ordinance No. 8572 (New Series.)

3rd. That a cobble paved gutter be constructed along each side of said Normandie avenue from the south line of Tenth street to the north line of Eleventh street, (excepting along such portions of the line of said roadway upon which a cement or granite curb has already been constructed to the official line and grade,) in accordance with specifications for constructing cement curbs, on file in the office of the City Clerk, said specifications being No. 7 (New Series,) and adopted by Ordinance No. 8572 (New Series.)

4th. That a wooden box culvert six (6) feet by six (6) feet (inside dimensions) be constructed across Normandie avenue, the center line of said culvert to be a line parallel to and distant 145 feet north of the north line of Eleventh street. The top beams and side posts of said culvert to be of Oregon pine and all other timber and planking to be of redwood.

Said culvert shall be constructed in accordance with the plans therefor on file in the office of the City Engineer.

And thereafter, to wit: On the 10th day of October, 1904, said City Council awarded the contract for said work to the lowest regular responsible bidder, to wit:

To Tryon-Brain Co. at the prices named for said work in their proposal, on file, to wit:

$1.75 per lineal ft. for grading and graveling.

30 cts. per lineal foot for curb,

5¼ cts. per square foot for gutter,

$475.00 for culvert,

and that said award has been approved by the Mayor.

Clerk's Office, Los Angeles, Cal., October 12, 1904.

H. J. LELANDE,
City Clerk of the City of Los Angeles.

10-12-14 3t

ORDINANCE NO. 9995.

[New Series]

An Ordinance declaring the intention of the Mayor and Council of the City of Los Angeles to establish the grade of Putman street, from Workman street to Daly street.

The Mayor and Council of the City of Los Angeles do ordain as follows:

Section 1. That it is the intention of the Council of the City of Los Angeles to establish the grade of

PUTMAN STREET,

from Workman street to Daly street, as follows:

At the intersection of the west line of Workman street with the north line of Putman street the grade shall be 321.00 as now established on Workman street.

At the intersection of the west line of Workman street with the south line of Putman street the grade shall be 321.30 as now established on Workman street.

At the intersection with Daly street the grade shall be 318.00 at the northeast corner, 317.50 at the southeast corner, 317.20 at the southwest corner and 317.50 at the northwest corner.

And at all points between said designated points the grade shall be established so as to conform to a straight line drawn between said designated points.

Elevations are in feet and above a plane which is 255 feet below city datum plane.

Sec. 2. The City Clerk shall certify to the passage of this Ordinance and shall cause the same to be published for ten days in the Los Angeles Daily Times and thereupon and thereafter it shall take effect and be in force.

I hereby certify that the foregoing Ordinance was adopted by the Council of the City of Los Angeles at its meeting of October 3, 1904.

H. J. LELANDE,
City Clerk.

Approved this 8th day of October, 1904.

M. P. SNYDER,
Mayor.

10-12-13 2t

ORDINANCE NO. 9966.

[New Series.]

An Ordinance of the Mayor and Council of the City of Los Angeles, declaring their intention to improve a portion of Bunker Hill avenue.

The Mayor and Council of the City of Los Angeles do ordain as follows:

Section 1. That the public interest and convenience require, and that it is the intention of the City Council of the City of Los Angeles to order the following work to be done, to wit:

1st. That said

BUNKER HILL AVENUE,

in said city from a point 250 feet north of the north line of Temple street to a point 294.96 feet south of the produced south line of Boston street, including all intersections of streets (excepting such portions of said street and intersections as are required by law to be kept in order or repair by any person or company having railroad tracks thereon, and also excepting such portions as have already been graded and graveled and accepted,) be graded and graveled to the official grade in accordance with the plans and profile on file in the office of the City Engineer and specifications for the construction of graveled streets in the City of Los Angeles on file in the office of the City Clerk of said city, said specifications being No. 16 (New Series) and adopted by Ordinance No. 9571 (New Series.)

2nd. That a cement curb be constructed along each line of the roadway of said Bunker Hill avenue from the northerly line of Temple street to the northerly line of Bartlett street (excepting along such portions of the line of said roadway upon which a cement or granite curb has already been constructed to the official line and grade,) in accordance with specifications for constructing cement curbs, on file in the office of the City Clerk, said specifications being No. 1 (New Series) and adopted by Ordinance No. 8572 (New Series.)

3rd. That a cement curb be constructed along the east line of the roadway of said Bunker Hill avenue from the produced South line of Boston street to the north line of Bartlett street, and from the north line of Temple street to the south line of California street (excepting along such portions of the line of said roadway upon which a cement or granite curb has already been constructed to the official line and grade,) in accordance with specifications for constructing cement curbs, on file in the office of the City Clerk, said specifications being No. 1 (New Series) and adopted by Ordinance No. 8572 (New Series.)

4th. That a cement sidewalk four and one-half (4½) feet in width be constructed along each side of said Bunker Hill avenue from the north line of Temple street to the south line of California street (excepting such portions of said street between said points along which a cement or asphalt sidewalk four and one-half (4½) feet in width has been constructed to the official line and grade, and also excepting such portions as are required by law to be kept in order or repair by any person or company having railroad tracks thereon.)

Said sidewalks shall be three and one-half (3½) feet in width, except at intersections of streets, where said sidewalks shall be seven (7) feet in width; and said sidewalks shall be constructed in accordance with the plans and profile thereof on file in the office of the City Engineer, and in accordance with specifications for the construction of cement sidewalks on file in the office of the City Clerk, said specifications being No. 2 (New Series) and adopted by Ordinance No. 8572 (New Series.)

5th. That a cobble paved gutter be constructed along each line of the roadway of said Bunker Hill avenue from a point 250 feet north of the north line of Temple street to a point 294.96 feet south of the produced south line of Boston street (excepting along such portions of the line of said roadway upon which a cement or granite block gutter has already been constructed to the official line and grade, and also excepting such portions as are required by law to be kept in order or repair by any person or company having railroad tracks thereon.)

Said gutters shall be three and one-half (3½) feet in width, except at intersections of streets, where said gutters shall be seven (7) feet in width; and said gutters shall be constructed in accordance with the plans and profile thereof on file in the office of the City Engineer, and in accordance with specifications for the construction of cobble-paved gutters on file in the office of the City Clerk, said specifications being No. 7 (New Series,) and adopted by Ordinance No. 8572 (New Series.)

6th. That a cement sidewalk four and one-half (4½) feet in width be constructed along each side of said Bunker Hill avenue from the north line of Temple street to the south line of California street (excepting such portions of said street between said points along which a cement or asphalt sidewalk four and one-half (4½) feet in width has been constructed to the official line and grade, and also excepting such portions as are required by law to be kept in order or repair by any person or company having railroad tracks thereon.)

Said sidewalks shall be three and one-half (3½) feet in width, except at intersections of streets, where said sidewalks shall be seven (7) feet in width; and said sidewalks shall be constructed in accordance with the plans and profile thereof on file in the office of the City Engineer, and in accordance with specifications for the construction of cement sidewalks on file in the office of the City Clerk, said specifications being No. 2 (New Series) and adopted by Ordinance No. 8572 (New Series.)

Sec. 2. The Street Superintendent shall post notice of this work, as required by law, and shall cause said notice to be published for six days in the Los Angeles Daily Times.

Sec. 3. The City Clerk shall certify to the passage of this Ordinance and shall cause the same to be published for two days in the Los Angeles Daily Times, and shall post the same conspicuously for two days on or near the chamber door of the Council, and thereupon and thereafter it shall take effect and be in force.

I hereby certify that the foregoing Ordinance was adopted by the Council of the City of Los Angeles at its meeting of October 3, 1904, by the following vote:

Ayes—Messrs. Parish, Houghton, Kern, Nofziger, Skilling, Summerland and Todd (7.)

Noes—None.

H. J. LELANDE,
City Clerk and ex-Officio Clerk of the Council of the City of Los Angeles.

Approved this 8th day of October, 1904.

M. P. SNYDER,
Mayor.

10-12-13 2t

ORDINANCE NO. 9986.

[New Series.]

An Ordinance declaring the intention of the Mayor and Council of the City of Los Angeles to establish the grade of Illinois street, from Edgeware Road to the western terminus of Illinois street.

The Mayor and Council of the City of Los Angeles do ordain as follows:

Section 1. That it is the intention of the Council of the City of Los Angeles to establish the grade of

ILLINOIS STREET,

from Edgeware Road to the western terminus of Illinois street, as follows:

At the intersection with Edgeware Road the grade shall be 446.00 at the northwest and southwest corners.

At a point on the north side 190 feet west of the northwest corner of Edgeware Road the grade shall be 420.04 and 420.60 at a point on the south side opposite thereto.

At a point on the north side 210 feet west of the northwest corner of Edgeware Road the grade shall be 428.45 and 429.29 at a point on the south side opposite thereto.

At a point on the north side 220 feet west of the northwest corner of Edgeware Road the grade shall be 427.03 and 427.86 at a point on the south side opposite thereto.

At a point on the north side 250 feet west of the northwest corner of Edgeware Road the grade shall be 425.78 and 426.61 at a point on the south side opposite thereto.

At a point on the north side 270 feet west of the northwest corner of Edgeware Road the grade shall be 424.72 and 425.54 at a point on the south side opposite thereto.

At a point on the north side 290 feet west of the northwest corner of Edgeware Road the grade shall be 423.83 and 425.06 at a point on the south side opposite thereto.

At a point on the north side 310 feet west of the northwest corner of Edgeware Road the grade shall be 423.11 and 424.45 at a point on the south side opposite thereto.

At the western terminus of Illinois street the grade shall be 419.50 on the north side and 421.50 on the south side.

And at all points between said designated points the grade shall be established so as to conform to a straight line drawn between said designated points.

Elevations are in feet and above a plane which is 255 feet below City datum plane.

Sec. 2. The City Clerk shall certify to the passage of this Ordinance and shall cause the same to be published for ten days in the Los Angeles Daily Times and thereupon and thereafter it shall take effect and be in force.

I hereby certify that the foregoing Ordinance was adopted by the Council of the City of Los Angeles at its meeting of October 3, 1904.

H. J. LELANDE,
City Clerk.

Approved this 8th day of October, 1904.

M. P. SNYDER,
Mayor.

10-12-13 2t

ORDINANCE NO. 9964.

[New Series.]

An Ordinance of the Mayor and Council of the City of Los Angeles, declaring their intention to improve a portion of Wall street.

The Mayor and Council of the City of Los Angeles do ordain as follows:

Section 1. That the public interest and convenience require, and that it is the intention of the City Council of the City of Los Angeles to order the following work to be done, to wit:

1st. That said

WALL STREET

in said city from the south line of Twenty-third street to the north line of Twenty-fifth street, including all intersections of streets, (excepting such portions of said streets and intersections as are required by law to be kept in order or repair by any person or company having railroad tracks thereon, and also excepting such portions as have already been graded and graveled and accepted,) be graded and graveled to the official grade in accordance with the plans and profile on file in the office of the City Engineer and specifications for the construction of graveled streets in the city of Los Angeles on file in the office of the City Clerk of said city, said specifications being No. 16 (New Series,) and adopted by Ordinance No. 9571 (New Series.)

2nd. That a cement curb be constructed along each line of the roadway of said Wall street, from the south curb line of Twenty-third street to the north line of Twenty-fifth street, (excepting along such portions of the line of said roadway upon which a cement or granite curb has already been constructed to the official line and grade,) in accordance with specifications for constructing cement curbs, on file in the office of the City Clerk, said specifications being No. 1 (New Series,) and adopted by Ordinance No. 8572 (New Series.)

3d. That a cement sidewalk four (4) feet in width be constructed along each side of said Wall street from the south curb line of Twenty-third street to the north line of Twenty-fifth street, (excepting such portions of said street between said points along which a cement or asphalt sidewalk four (4) feet in width has been constructed to the official line and grade,) said sidewalk to be constructed in accordance with specifications for constructing cement sidewalks on file in the office of the City Clerk of said city, said specifications being No. 2 (New Series,) and adopted by Ordinance No. 8572 (New Series.)

Sec. 2. The Street Superintendent shall post notice of this work, as required by law, and shall cause said notice to be published for six days in the Los Angeles Daily Times.

Sec. 3. The City Clerk shall certify to the passage of this Ordinance and shall cause the same to be published for two days in the Los Angeles Daily Times, and shall post the same conspicuously for two days on or near the chamber door of the Council, and thereupon and thereafter it shall take effect and be in force.

I hereby certify that the foregoing Ordinance was adopted by the Council of the City of Los Angeles at its meeting of October 3, 1904, by the following vote:

Ayes—Messrs. Parish, Houghton, Kern, Nofziger, Skilling, Summerland and Todd (7.)

Noes—None.

H. J. LELANDE,
City Clerk and ex-Officio Clerk of the Council of the City of Los Angeles.

Approved this 8th day of October, 1904.

M. P. SNYDER,
Mayor.

10-12-13 2t

ORDINANCE NO. 9989.

[New Series]

An Ordinance declaring the intention of the Mayor and Council of the City of Los Angeles to establish the grade of Santa Fe avenue from Ninth street to the South City Boundary.

The Mayor and Council of the City of Los Angeles do ordain as follows:

Section 1. That it is the intention of the Council of the City of Los Angeles to establish the grade of

SANTA FE AVENUE,

from Ninth street to the South City Boundary, as follows:

At the intersection of Ninth street the grade shall be 222.70 at the southwest and southeast corners, as now established on Ninth street.

At the intersection with Tenth street the grade shall be 222.63 at the northeast corner and 222.40 at the southeast corner.

At the intersection with Eleventh street the grade shall be 221.36 at the northeast corner and 221.03 at the southeast corner.

At the intersection with Kerckhoval street the grade shall be 220.28 at the northwest corner and 220.13 at the southwest corner.

At the intersection with McPherson street the grade shall be 219.49 at the northeast corner and 219.66 at the southeast corner.

At the intersection with San Leandro street the grade shall be 218.32 at the northeast corner and 218.19 at the southeast corner.

At the intersection with Alamo street the grade shall be 217.80 at the northwest corner, 217.58 at the southwest corner, 217.67 at the northeast corner and 217.55 at the southeast corner.

At the intersection with Sixteenth street the grade shall be 215.67 at the northwest corner and 215.77 at the southeast corner.

At the intersection with Washington street the grade shall be 214.81 at the northeast corner and 214.58 at the southeast corner.

At the intersection with Butte street the grade shall be 213.75 at the northeast corner and 213.56 at the southeast corner.

At the intersection with Leonard street the grade shall be 212.28 at the northeast corner and 212.12 at the southeast corner.

At the intersection with Cheney street the grade shall be 210.97 at the northeast corner and 210.74 at the southeast corner.

At the intersection with Edris street the grade shall be 209.56 at the northeast corner and 209.23 at the southeast corner.

At the intersection with the South City Boundary the grade shall be 209.00 on both sides.

And at all points between said designated points the grade shall be established so as to conform to a straight line drawn between said designated points.

Elevations are in feet, and above a plane which is 255 feet below City datum plane.

Sec. 2. The City Clerk shall certify to the passage of this Ordinance, and shall cause the same to be published for ten days in the Los Angeles Daily Times, and thereupon and thereafter it shall take effect and be in force.

I hereby certify that the foregoing Ordinance was adopted by the Council of the City of Los Angeles at its meeting of October 3, 1904.

H. J. LELANDE,
City Clerk.

Approved this 8th day of October, 1904.

M. P. SNYDER,
Mayor.

10-12-13 2t

ORDINANCE NO. 9975.

[New Series]

An Ordinance declaring the intention of the Mayor and Council of the City of Los Angeles to establish the grade of the north side of Fifty-first street, from Hooper avenue to Compton avenue.

The Mayor and Council of the City of Los Angeles do ordain as follows:

Section 1. That it is the intention of the Council of the City of Los Angeles to establish the grade of the north side of

FIFTY-FIRST STREET,

from Hooper avenue to Compton avenue, as follows:

At the intersection with Hooper avenue the grade shall be 178.40 at the northeast corner.

At a point on the north side 120 feet east of the east line of Hooper avenue the grade shall be 178.70.

At the intersection with the first Alley east of Hooper avenue the grade shall be 177.40 at the northwest and northeast corners.

At the intersection with Compton avenue the grade shall be 178.50 at the northwest corner, and at all points between said designated points the grade shall be established so as to conform to a straight line drawn between said designated points.

Elevations are in feet and above a plane which is 255 feet below city datum plane.

Sec. 2. The City Clerk shall certify to the passage of this Ordinance and shall cause the same to be published for ten days in the Los Angeles Daily Times, and thereupon and thereafter it shall take effect and be in force.

I hereby certify that the foregoing Ordinance was adopted by the Council of the City of Los Angeles at its meeting of October 3, 1904.

H. J. LELANDE,
City Clerk.

Approved this 8th day of October, 1904.

M. P. SNYDER,
Mayor.

10-12-21 10t

ORDINANCE NO. 9968.

[New Series]

An Ordinance of the Mayor and Council of the City of Los Angeles ordering certain work to be done on Thirty-seventh street.

The Mayor and Council of the City of Los Angeles do ordain as follows:

Section 1. That the Council of the City of Los Angeles deems it to be required by the public interest and convenience, and hereby orders that the following street work be done, to wit:

That a cement sidewalk five (5) feet in width be constructed along each side of said

THIRTY-SEVENTH STREET,

from the west line of Moneta avenue to the east line of Del Monte street (excepting such portions of said street between said points along which a cement or asphalt sidewalk five (5) feet in width has been constructed to the official line and grade,) said sidewalk to be constructed in accordance with specifications for constructing cement sidewalks on file in the office of the City Clerk of said City, said specifications being No. 2, (New Series) and adopted by Ordinance No. 8572, (New Series.)

Sec. 2. The City Clerk is hereby directed to publish a notice of said work, inviting sealed proposals or bids for doing said work, and referring to the specifications posted or on file for two days in the Los Angeles Daily Times, a daily newspaper published and circulated in said City, hereby designated for that purpose. Said notice shall require a certified check or a bond, either, as prescribed by law, and for an amount not less than 10 per cent. of the aggregate of the proposal. He is also directed to post said notice with specifications conspicuously for five days on or near the Council chamber door.

Sec. 3. The City Clerk shall certify to the passage of this Ordinance, and shall cause the same to be published for two days in the Los Angeles Daily Times and thereupon and thereafter it shall take effect and be in force.

I hereby certify that the foregoing Ordinance was adopted by the Council of the City of Los Angeles, at its meeting of October 3, 1904, by the following vote:

Ayes—Messrs. Parish, Houghton, Kern, Nofziger, Skilling, Summerland, and Todd (7.)

Noes—None.

H. J. LELANDE,
City Clerk and ex-officio Clerk of the Council of the City of Los Angeles.

Approved this 6th day of October, 1904.

M. P. SNYDER,
Mayor.

10-12-13 2t

ORDINANCE NO. 9978.

[New Series]

An Ordinance declaring the intention of the Mayor and Council of the City of Los Angeles to establish the grade of Forty-fifth street from Hooper avenue to Compton avenue.

The Mayor and Council of the City of Los Angeles do ordain as follows:

Section 1. That it is the intention of the Council of the City of Los Angeles to establish the grade of

FORTY-FIFTH STREET,

from Hooper avenue to Compton avenue, as follows:

At the intersection with Hooper avenue the grade shall be 185.00 at the northeast corner and 185.80 at the southeast corner.

At the intersection with the first alley east of Hooper avenue the grade shall be 187.20 at the northwest corner, 187.23 at the northeast corner, 187.31 at the southwest corner and 187.01 at the southeast corner.

At the intersection with the first alley west of Compton avenue the grade shall be 188.10 at the northwest corner, 188.12 at the northeast corner, and 187.94 at the southwest and southeast corners.

At the intersection with Compton avenue the grade shall be 187.81 at the northwest corner and 187.53 at the southwest corner.

And at all points between said designated points the grade shall be established so as to conform to a straight line drawn between said designated points.

Elevations are in feet and above a plane which is 255 feet below city datum plane.

Sec. 2. The City Clerk shall certify to the passage of this Ordinance and shall cause the same to be published for ten days in the Los Angeles Daily Times, and thereupon and thereafter it shall take effect and be in force.

I hereby certify that the foregoing Ordinance was adopted by the Council of the City of Los Angeles at its meeting of October 3, 1904.

H. J. LELANDE,
City Clerk.

Approved this 8th day of October, 1904.

M. P. SNYDER,
Mayor.

10-12-21 10t

ORDINANCE NO. 10,010.

[New Series]

An Ordinance declaring the intention of the Mayor and Council of the City of Los Angeles to establish the grade of Eleventh street, from San Marino street to Elevent

Public Advertising.

ORDINANCE NO. 9991.

[New Series.]

An Ordinance declaring the intention of the Mayor and Council of the City of Los Angeles to establish the grade of the north line of Thorpe street, from Figueroa street to Monota avenue, as

The Mayor and Council of the City of Los Angeles do ordain as follows:

Section 1. That it is the intention of the Council of the City of Los Angeles to establish the grade of the north side of

THORPE STREET,

from Figueroa street to Monota avenue, as follows:

At the intersection with Figueroa street the grade shall be 243.20 at the northeast corner of said line of Monota avenue, the grade shall be 242.50 at the southeast corner.

At points 150 feet east of the east line of Monota avenue the grade shall be 241.50 at the northeast corner, and 240.82 at the southeast corner.

At the intersection with Monota avenue the grade shall be established so as to conform to a straight line drawn between said designated points.

Elevations are in feet and above a plane which is 235 feet below city datum plane.

Sec. 2. The City Clerk shall certify to the passage of this Ordinance and shall cause the same to be published for ten days in the Los Angeles Daily Times, and thereupon and thereafter it shall take effect and be in force.

I hereby certify that the foregoing Ordinance was adopted by the Council of the City of Los Angeles at its meeting of October 3, 1904.

H. J. LELANDE,
City Clerk.

Approved this 8th day of October, 1904.

M. P. SNYDER,
Mayor.

10-12-21 10t

ORDINANCE NO. 9993.

[New Series.]

An Ordinance declaring the intention of the Mayor and Council of the City of Los Angeles to establish the grade of Fifty-first street, from South Park avenue to McKinley avenue, as follows:

The Mayor and Council of the City of Los Angeles do ordain as follows:

Section 1. That it is the intention of the Council of the City of Los Angeles to establish the grade of

FIFTY-FIRST STREET,

from South Park avenue to McKinley avenue, as follows:

At the intersection with South Park avenue the grade shall be 167.44 at the northeast corner, and 172.16 at the southeast corner, as now established on South Park avenue.

At the intersection with McKinley avenue the grade shall be 172.16 at the northwest corner, and 172.9 at the southwest corner, and all points between said designated points shall be established so as to conform to a straight line drawn between said designated points.

Elevations are in feet and above a plane which is 235 feet below city datum plane.

Sec. 2. The City Clerk shall certify to the passage of this Ordinance and shall cause the same to be published for ten days in the Los Angeles Daily Times, and thereupon and thereafter it shall take effect and be in force.

I hereby certify that the foregoing Ordinance was adopted by the Council of the City of Los Angeles at its meeting of October 3, 1904.

H. J. LELANDE,
City Clerk.

Approved this 8th day of October, 1904.

M. P. SNYDER,
Mayor.

10-12-21 10t

Public Advertising.

ORDINANCE NO. 9996.

[New Series]

An Ordinance declaring the intention of the Mayor and Council of the City of Los Angeles to establish the grade of Thirty-third street, from Central avenue to the east line of Green's Central Avenue Tract, as recorded in Book 1613 of Deeds, at pages 60, 61 and 62, Records of Los Angeles County.

The Mayor and Council of the City of Los Angeles do ordain as follows:

Section 1. That it is the intention of the Council of the City of Los Angeles to establish the grade of

THIRTY-THIRD STREET,

from Central avenue to the east line of Green's Central Avenue Tract, as recorded in Book 1613 of Deeds, at pages 60, 61 and 62, Records of Los Angeles County, as follows:

At the intersection with Central avenue the grade shall be 200.71 at the northeast corner and 200.33 at the southeast corner, as now established on Central avenue.

At the intersection with Naomi avenue the grade shall be 202.25 at the northwest and northeast corners and 201.75 at the southwest and southeast corners.

At the intersection with said east line of Green's Central Avenue Tract the grade shall be 201.50 on the north side and 201.00 on the south side.

And at all points between said designated points the grade shall be established so as to conform to a straight line drawn between said designated points.

Elevations are in feet and above a plane which is 235 feet below city datum plane.

Sec. 2. The City Clerk shall certify to the passage of this Ordinance and shall cause the same to be published for ten days in the Los Angeles Daily Times and thereupon and thereafter it shall take effect and be in force.

I hereby certify that the foregoing Ordinance was adopted by the Council of the City of Los Angeles at its meeting of October 3, 1904.

H. J. LELANDE,
City Clerk.

Approved this 8th day of October, 1904.

M. P. SNYDER,
Mayor.

10-12-21 10t

ORDINANCE NO. 10,004.

[New Series.]

An Ordinance declaring the intention of the Mayor and Council of the City of Los Angeles to establish the grade of Industrial street, from Alameda street to Mateo street.

The Mayor and Council of the City of Los Angeles do ordain as follows:

Section 1. That it is the intention of the Council of the City of Los Angeles to establish the grade of

INDUSTRIAL STREET

from Alameda street to Mateo street, as follows:

At the intersection with Alameda street the grade shall be 241.21 at the northeast corner and 241.05 at the southeast corner, as now established on Alameda street.

At the intersection with Mill street the grade shall be 239.95 at the northwest corner, 239.70 at the southwest corner, 239.50 at the southeast corner and 239.75 at the northeast corner.

At the intersection with Mateo street the grade shall be 241.60 at the northwest corner and 241.90 at the southwest corner, as now established on Mateo street.

And at all points between said designated points the grade shall be established so as to conform to a straight line drawn between said designated points.

Elevations are in feet and above a plane which is 235 feet below City datum plane.

Sec. 2. The City Clerk shall certify to the passage of this Ordinance and shall cause the same to be published for ten days in the Los Angeles Daily Times, and thereupon and thereafter it shall take effect and be in force.

I hereby certify that the foregoing Ordinance was adopted by the Council of the City of Los Angeles at its meeting of October 3, 1904.

H. J. LELANDE,
City Clerk.

Approved this 8th day of October, 1904.

M. P. SNYDER,
Mayor.

10-12-21 10t

BLOOD POISON

FOR NINETEEN YEARS

we have made the cure of blood poison a specialty

Primary, Secondary or Tertiary Blood Poison Permanently Cured. You can be treated at home under same guaranty. Capital $500,000. We solicit the most obstinate cases. We have cured the worst cases in 15 to 35 days. If you have taken mercury, iodide potash, and still have aches and pains, Mucus Patches in Mouth, Sore Throat, Pimples, Copper-Colored Spots, Ulcers on any part of the body, Hair or Eyebrows falling out, write for proofs of cures. 100-page Book Free.

COOK REMEDY CO.
1072 MASONIC TEMPLE, Chicago, Ill.

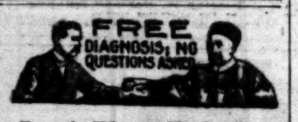

Foo & Wing Herb Co.

Our herb remedies have cured hundreds of chronic cases of all kinds when other remedies failed. Because we are direct descendants of SIX GENERATIONS OF DOCTORS; TWO GENERATIONS HAVE PRACTICED IN CALIFORNIA.

903 So. Olive St., Los Angeles.

Every Woman

is interested and should know about the wonderful

MARVEL Whirling Spray

It's now Vaginal Syringe, Douche and Suction. Best—Safest—Most Convenient. At Chamberlin Johnson DuBois Co.'s

Ask your druggist for it. If he cannot supply the MARVEL, accept no other, but send stamp for illustrated booklet which gives full particulars and directions in valuable to ladies. MARVEL CO., 44 New Montgomery st., S. F. Off Drug Co., 214 S. Spring st. Sun Drug Co. (all stores.) Pasadena and L. A.

The Dr. Wong Co.

And Chinese Herbs

INVESTIGATE our past twenty years in city; learn what our medicine has done for the sick. Herbs and medicine for sale. Best of references to responsible people. Sanitarium and office.

713 SOUTH MAIN STREET.

Specialist for Men

No Pay Till Cured

All cures as lasting as life. Established 27 years.

Consultation Free.

Anglo-American Doctors. 243½ S. SPRING ST. Hours 9 to 12, 1 to 4, 7 to 8.

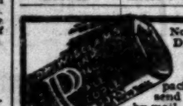

None of the genuine DR. WILLIAMS' PINK PILLS FOR PALE PEOPLE leave the factory except in packages like this. We send six 50-cent boxes by mail, postpaid, for $2.50. Dr. Williams Medicine Company, Schenectady, N. Y.

HYOMEI

Cures Catarrh.

Sold under absolute guarantee of cure or money refunded.

SUN DRUG CO.

Liquozone FREE

Any sick person who has never used Liquozone, should write the Liquid Ozone Co., 458-460 Wabash Ave., Chicago. They will send you an order on your druggist for a 50-cent bottle free, if you will state the disease to be treated. 509

Blood and Skin Diseases a Specialty.

Positively Cured in from 4 to 40 Days.

Dr. Melvin E. Sykes, M.D.

Removed from 203½ South Broadway to 453½ S. Spring. Grand Pacific Hotel. Rooms 1 and 2.

There's individuality about the outer apparel sold by the **Paris Cloak and Suit House**, 252 South Broadway.

AMERICAN ENGRAVING AND ELECTROTYPE CO.

110 - 114 N. BROADWAY - LOS ANGELES

HALF TONE AND LINE ENGRAVERS

ONLY COMPLETELY EQUIPPED ELECTROTYPE PLANT IN THE SOUTH WEST

VARICOCELE

Every man having varicocele can be cured, but any and every external application—medicines internally, electricity, electric belts—ARE ALL ABSOLUTELY WORTHLESS. There is but one method that will cure varicocele. Dr. Harrison is the only specialist in Los Angeles using that method. Dr. Harrison guarantees an absolute, permanent and perfect cure. We will show dozens of men right here in Los Angeles we have cured. We cordially invite men to call.

Contracted Disorders

Are cured by us. Every particle of poison thoroughly eradicated from the system. Every patient coming to us consults no one but Dr. Harrison or his associate, both regular physicians. Each and every man coming to us for consultation has his case carefully and understandingly looked into. Every case we treat receives our personal attention.

STRICTURE

This trouble we treat successfully by our improved method, which never fails to bring about a cure. Electricity or electric belts cannot do this trouble any good. When you employ either you throw your money away. Call and let us explain the nature of the trouble and how you can be permanently cured.

"WEAKNESS"

Affections of men commonly described as "weakness," according to our observations, are not such, but depend upon reflex disturbances, and are almost invariably induced or maintained by appreciable damage to the prostate gland. As this may not be perceived by the patient, it is very frequently overlooked by the physician.

If you come to us we give you a thorough examination and consultation absolutely free, and truthfully tell you if you can be cured.

MEN

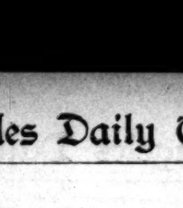

We Are Specialists for Varicocele, Hydrocele, Stricture, Piles, Fistula, Blood Diseases, Contracted Diseases, Private Diseases, Loss of Vital Power, Kidney and Bladder Troubles.

Our Medical Journal **Free**

Downstairs at our entrance, 607½ South Broadway, you can help yourself to our medical journal, an extensive description of our special work is given. It contains full information, which we cannot publish in our advertisement. If you live out of the city, write for one.

DOCTOR HARRISON

607½ South Broadway,
Corner Sixth Street

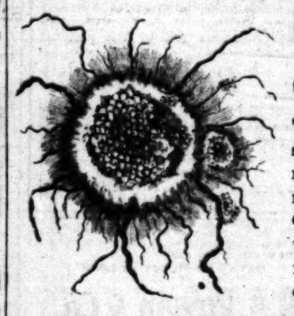

Be Cured Now of That Lump

That seems to be growing and slightly painful at times. My method is sure, safe and permanent. Little or no suffering. Consultation and examination free whether you treat or not. Do no fail to ask for names of those cured in the last four years.

MRS. S. J. BRIDGE with J. C. ALDRICH, M. D.

ROOM 8, HOTEL SAVOY. COR. FOURTH AND BROADWAY

Yglesias Helminthological Institute, 700 S. E. Corner Seventh and Grand Avenue

Tape worms, stomach, intestinal worms and all other kinds of parasites that infest the human body can be easily removed by the Yglesias treatment under direct charge of Dr. C. J. Schmidt.

Office Hours—8 to 6. Consultation free.

BB SELF RAISING BUCKWHEAT

The Invincible Trio

SUGGESTION, OSTEOPATHY, ELECTRICITY

All diseases amenable to treatment MUST yield to the wonderful efficacy of these combined methods. Suggestion appeals to the reason and trains the mind to build up, instead of depleting and undermining the physical being. Suggestion alone cures thousands of cases of so-called incurable disease. Some sufferers have misplacements which require physical help. Osteopathy replaces, tones, exercises, soothes and revitalizes, while Electricity is life, and those deficient in force, vigor and energy are rejuvenated by electrical treatments judiciously given.

A new class in Suggestive Therapeutics and its practical application, Hygiene and rational methods of living, with demonstrations in the treatment of different diseases each evening, forms on Monday evening, Oct. 17, at 8 o'clock.

Consultation free. Office hours, 9 till 12, 2 till 4, 7 till 8.

Los Angeles Institute Suggestive Therapeutics,

1731 S. Figueroa St. DR. F. W. RAYBURN, Pres. Home phone 21668.

Prof. Uria

The Wonder Worker

Makes the blind see, the deaf hear, the lame walk and cures the weak, nervous, dyspeptic, rheumatic and paralytic in a most remarkable manner.

Free Three Days More

Extraordinary offer to the sick and afflicted. All who place themselves under treatment before Oct. 16, will be treated until cured free of charge. No cost to the patient except for medicines and means necessary to effect a cure.

ALL SUFFERERS

From Nervousness, Dyspepsia, Liver, Kidney, Stomach, Blood and Skin Diseases, Piles, Catarrh, Bladder and Urinary Troubles, Heart Disease, Diseases of the Lungs, Rheumatism, Sciatica, Neuralgia and Paralysis, should call at once. Special quick treatment for private diseases of men and all diseases of women.

Call and be examined and at least find out the cause of your disease. It costs you nothing and may save your life.

PROF. URIA.

702 South Spring Street.

Rooms—220-221-222.

HOURS—9 to 5. Evenings 7 to 8. Sundays, 10 to 12.

BAJA CALIFORNIA

DAMIANA BITTERS

1. A GREAT RESTORATIVE, INVIGORator and Nervine.

The most wonderful aphrodisiac and Special Tonic for the Nervous Organs, for both sexes. The Mexican Remedy for Diseases of the Kidneys and Bladder. Sells on its own merits. NAHER, ALFS & BRUNE, Agents, 222 Market st., S. F.—(Send for Circulars.)

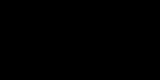

Tape Worms

And other Parasites Removed.

Dr. Smith & Arnold 324½ S. Broadway.

MEN AND WOMEN.

Use Big G for unnatural discharges, inflammations, irritations or ulcerations of mucous membranes. Painless, and not astringent or poisonous.

Sold by Druggists, or sent in plain wrapper, by express, prepaid, for $1.00, or 3 bottles $2.75. Circular sent on request.

BIG G CURES in 1 to 5 days. Guaranteed not to stricture. Prevents Contagion. THE EVANS CHEMICAL CO. CINCINNATI, O. U.S.A.

THE CONTEST OF 1904.

PARKER'S POINTS NOT WELL TAKEN.

The Republican Wave at Flood. Our Wonderful Prosperity—The Women of Wyoming—The Wolf Once More.

[COMPILED, ARRANGED AND EDITORIALLY PRESENTED BY THE TIMES.]

The Five Points.

Judge Parker's syllabus of the political issues of the campaign takes the form of five points, all of them interrogation points:

(1.) "Shall economy of administration be demanded or shall extravagance be encouraged?"

It has not been observed that one party is more inclined to practice economy of administration than another. "Economy" is the cry of the men out of power. They forget it as soon as they get in. The Democrats in Congress are no less industrious than their Republican brethren in grabbing "pie" and "pork," in finding new means of spending the public money, in fertilizing their districts with rivulets from the Treasury. Judge Parker illustrates his own passion for economy by volunteering to propose a service-pension law.

(2.) "Shall the wrongdoer be brought to bay by the people, or must justice wait upon political oligarchy?".

This means nothing whatever, and sounds more like Bourke Cockran than Judge Parker.

(3.) "Shall our government stand for equal opportunity or for special privilege?"

Talk about "special privilege" had its nap worn off long ago. "Special privilege" is a euphemism for "robbery." Our sprightly young friend, the Hon. Henry Gozway Davis, takes all the "special privilege" he can get in his business. So do plenty of other Democrats. "Special privilege," alias "robbery," is all right if you call it "incidental."

(4.) "Shall it remain a government of law or become one of individual caprice?"

Does Judge Parker think that he is living in Turkey? Can he find anybody outside of an asylum who holds, except for campaign purposes, that individual caprice is superseding or likely to supersede the supremacy of law in the United States government? Really, he makes a very grave charge against the intelligence and patriotism of probably a plurality of the voters. By necessary implication, they are supporting lawlessness and individual caprice in supporting the present administration, or they don't know enough to know when, right under their own eyes, the reign of whim is being substituted for the reign of law.

(5.) "Shall we cling to the rule of the people or shall we embrace beneficent despotism?"

How can Judge Parker keep from grinning when he talks about "despotism?" Five pointless points, five points not well taken.—[New York Sun.

Republican Wave at Flood.

Connecticut's town elections tell the same sort of a tale as that which Oregon's, Vermont's and Maine's State and Congressional elections told. In the local contests just held in Connecticut municipal issues, of course, entered in some degree. These, however, almost invariably impede the party in power, as they did in Vermont and Maine in the recent canvasses. As in Vermont and Maine, the Connecticut canvass shows that the Republican party is strongly in the ascendant. Comparatively few changes in the partisan complexion of the towns has been made in Connecticut, but most of these are in favor of the Republicans. As the Republicans have been winning Connecticut consistently for nearly ten years the verdict of the canvass just held is very encouraging to President Roosevelt and his party. Had there been a Presidential canvass this week in Connecticut that State would have declared strongly for the Republicans.

The fact is, the tide is strongly against the Parkerites, and they know it. None of the big leaders of the Democratic party are saying anything for him. Some powerful appeals have been made to Cleveland to get him to make a few addresses for the candidate, but he has refused in such peremptory terms that the old reports of his taking the stump will not be heard again in this canvass. The excuse which Cleveland's immediate friends cite for his refusal to talk for Parker is his advanced age and feeble health. Nobody heard anything about either of these things just before the St. Louis convention, when there was a chance that he would be nominated. Had the candidacy been offered to him he undoubtedly would have accepted it. In that event nobody would have heard anything about his advanced years or his feebleness. Vice-Presidential Candidate Davis is almost old enough to be Cleveland's father, yet the Democrats say that Davis is full of exuberance, and is good for a dozen years of hard work yet. Cleveland is keeping out of the canvass for the same reason that Carlisle, Dickinson, Fairchild, Olney and the rest of the old leaders of the party are keeping out. They see disastrous defeat close at hand for Parker, which they could not avert if they tried, but in which they would, in some degree, be involved if they should take an active part in the campaign. We will hear no more in 1904 about Connecticut being a doubtful State. For this year at least all the doubtful States and the rest of the North and West belong to the Republican party.—[St. Louis Globe-Democrat.

Our Wonderful Prosperity.

History affords no parallel to the vast and increasing prosperity which this country has enjoyed under Republican rule. I hasten to say we do not claim to have invented seed time and harvest, and industry and thrift. We are a great people and success is our right; God is good to those who behave themselves. But we may justly claim that the Republican party has been in power during these years of marvelous growth, and we can at least bring proof that we have not prevented it—and this is no slight honor for a party to claim. I will not at this moment speak of the important acquisitions of territory we have made which render us in many ways the predominant power in the Pacific. But out of the territory we already possessed, fourteen new States have entered the Union. The census of 1850 gave us 23,000,000 of population—the last one 76,000,000. The number of our farms—the total of our cultivated acreage—has increased fourfold. Our corn crop is five times what it was; our wheat crop, six times. The capital invested in manufacturing has grown from five hundred millions to ten billions; where it employed less than a million artisans, it now employs more than five millions; and while the number of workingmen has increased five times, their wages have increased tenfold. The value of manufactured property is thirteen times what it was when the Republicans of Michigan met under the oaks. The real and personal wealth of the country has grown in this amazing half century from seven thousand millions to ninety-four thousand millions. Our railroads have grown from a mileage of 16,000 to one of 200,000. Our imports and exports have grown up by leaps and bounds to the same monstrous proportions. And finally, let us hasten to say, as the other side will say it for us, instead of the $47,000,000 which supplied our modest needs in 1850, we now collect and spend some $700,000,000 annually. I can only add what Speaker Reed replied to a Democratic statesman who complained of a billion-dollar Congress: "Well, this is a billion-dollar country."

Of course, our opponents, who have got far enough from the men and the events of the great war period to admit they were not without merit, will say—for they must say something—that we have fallen away from that high level. Now, I am grieved to confess that I am old enough to have seen something of the beginning, as well as of the present, of Republican administrations, and I venture to say that no eight years of government in our history have been purer from blame or have conferred greater benefits upon the country than the eight years of McKinley and Roosevelt which claim your approval today. I need not hesitate to refer to it, although I have been associated with both administrations; so little of their merit is mine that I may speak of them without false modesty. Our national finances have never in our history been so wisely and successfully administered; our credit never stood on a basis so broad and strong. Our two-per-cents. command a premium in all markets—no other country on earth can say as much. We paid abroad the other day fifty millions of gold in a single transaction without producing a ripple in exchange. The vast expenditure made necessary by our enormous increase in every element of national growth is collected with the utmost ease and expended with perfect honesty. Our protective system, loyally and intelligently carried out and improved in the last seven years, not only fills our treasury with the means of national expenditure, but has carried our industries and our commerce to a height of prosperity which is the wonder and envy of our neighbors, who are trying to emulate our progress.—[Speech of John Hay at Jackson, Mich.

Parker and the Trusts.

William D. Foulke, former Civil Service Commissioner, said in New York the other day regarding Judge Parker's remedy for trusts, as set forth in his letter of acceptance:

"Judge Parker declares that common law principles can be applied by the United States courts to the trusts in cases involving interstate commerce. It is therefore interesting to inquire what are these common law principles as interpreted by Judge Parker, himself, and by his associates on the bench of the Court of Appeals.

"The Court of Appeals has some-Whitehead Bros. Company (135 N. Y. p. 545,) Wood made an agreement with the company by which he ceased to be their competitor. They were to pay him a monthly compensation while he lived and while they remained a corporation, in consideration of his agreement to give up the business of dealing in molding sand and not to engage in it, either personally or as agent for any other person. The court held that this agreement was not in restraint of trade, although it was not accompanied by the sale of any business plant or stock, for he had neither. The opinion of the court, in which Judge Parker concurred, says, 'Contracts between parties which have for their object the removal of a rival and competitor in a business, are not to be regarded as contracts in restraint of trade. They do not close the field of competition except to the particular party to be affected. To say at the present day that such a contract as was made in this case was affected by a public interest and was a matter of public concern would be unreasonable.'

"Under such a view of the law, it would not be a difficult matter for any times been extremely liberal in allowing individuals and corporations to combine together in such a manner as to control the trade. In Wood vs. trust to eliminate competition, even without buying the plant and property of its competitors. It could make agreements with each competitor separately and thus acquire an ultimate monopoly.

"Now, it is true that in another case where the terms of the contract were particularly flagrant, Judge Parker decided against an agreement creating a monopoly and, reconciling these authorities, it may be said that under the law as established by the Court of Appeals, the trusts are required to observe a certain skill as to the form of their consolidation, but if they understand how to do it, combinations to control trade can be made with impunity.

"And yet, Judge Parker said in his speech of acceptance: 'The growth of monopoly, of which compaint is justly made, cannot be laid at the doors of the courts of this country. The decisions of the Supreme Court of the United States, the Court of Appeals of this State and the courts of last resort in many other States, warrant the assertion that the common law, as developed, affords a complete legal remedy against monopolies.' It is easy to see why the nomination of Judge Parker has been satisfactory to many of the trusts."

Watson's Chief Aim.

It must not be forgotten that Thomas E. Watson is the most forceful and resourceful leader the Populists have ever had. He is a good deal of a fighter. He seems determined to defeat Parker, and this attitude is natural in view of the relation which Parker sustains toward the Populistic element of his own party, from which Mr. Watson hopes to draw. Weaver, the last Populist nominee for President who ran without fusion, received 16,430 votes in New York—almost as many as Roosevelt's plurality in 1898 and twice as many as Odell's plurality in 1902. Watson will do a good deal better than that.—[Kansas City Star.

The Wolf Once More.

It will be a tragic day for the sheep when the farmer permits the hungry wolf to play watchdog. Imagination can readily picture what will happen to the lambs with such a ravenous protector standing guard. No possible enemy from without could be so dangerous to them as the sneaking wolf within. The wolf is the traditional foe of the sheep, and all his blandishments and false smiles cannot change the fact.

Only on one great occasion has a deliberate and serious attempt been made to wreck the Constitution of the United States. That was when the Confederacy tried by war to wreck the Union. The States that comprised the old Confederacy are the only ones that are today known to be solid for Judge Parker. The States from which emanated the armies to try to break the Constitution by destroying the Union are now the ones that seem most concerned about "saving" and "preserving" the Constitution.

Would the farmer who turned loose a wolf in his stables to watch the sheep be guilty of greater madness than the voters of this country who would put in charge of the Constitution the element that forty years ago sacrificed hundreds of thousands of lives to wreck it?—[Philadelphia Press.

The Women of Wyoming.

A correspondent writes as follows from Cheyenne, Wyo.:

"Women voters of Wyoming will play an important part in the national and State election next month. Realizing this candidates on each ticket are doing everything possible to win their votes.

"Nominally there are six votes cast by women in Wyoming for every ten by men, but present indications justify the prediction that not less than eight, and possibly nine, women will vote for every ten men this year. The women voters are divided politically about the same as the men. There were in the last election five Republican men voters for every three Democrats and Socialists, and there were about five Republican women voters for every three Democrats and Socialists.

"Since the inauguration of woman suffrage in Wyoming and since the women first took advantage of the right to vote wives, daughters, sisters and other women members of a family have voted just about as the men of the family. There have been a few exceptions, where a candidate was unpopular among the women.

"There appears to be a marked trend among the women of Wyoming toward President Roosevelt. He has campaigned and hunted in the State and is probably better known to its women than any previous Presidential candidate. It is certain that all of the Republican women and many of the Democratic women will favor him, giving him the largest woman vote ever cast for a Presidential candidate in the State."

Sayings of Roosevelt.

Legislation to be thoroughly effective for good must proceed upon the principle of aiming to get for each man a fair chance to allow him to show the stuff there is in him.

Finally we must keep ever in mind that a republic such as ours can exist only by virtue of the orderly liberty which comes through the equal domination of the law over all men alike.

The western half of the United States would sustain a greater population than that of our whole country today if the wafers that now run to waste were saved and used for irrigation.

The first great object of the forest reserves is, of course, the first great object of the whole land policy of the United States—the creation of homes, the favoring of the home maker.

The living can best show their respect for the memory of the great dead by the way in which they take to heart and act upon the lessons taught by the lives which made these dead men great.

Improvising Convictions.

There is no spinal cord to Judge Parker's political creed, and the whole effect of his letter is that of tinkering, patching and propping up a position which even yet is not fully vertebrate. The letter is another postcript. It gives us the judge's second, and in many respects divergent, thought on the matters to which he committed himself in his speech of acceptance.

It is fair to cite this letter as another illustration of what the President has called the Democratic "effort to improvise convictions," and to assume that the judge holds his latest batch also "in a tentative manner."—[New York Mail.

Campaign Buttons.

"Those cards indicate how the election is going," said the candy-stand keeper in a ferryhouse, pointing to the cards bearing Roosevelt and Parker buttons.

"I have only sold eight of the dozen Parker buttons on that card, and it was the first card I put up. I have already sold one Roosevelt card—that is, twelve buttons—and ten from that card hanging up."—[New York Sun.

Acts of a Patriot.

The President seeks to preserve peace no less when upbuilding our navy than when calling the nations to sit in friendly council; both acts are those of a strong man, loving his country first, and then the whole world.—[Philadelphia Press.

Democratic Apathy.

California newspapers refer to "signs of Democratic apathy," while in some parts of the central west the party is too apathetic even to make a sign.

Guessing on New York.

In a general way I had been guessing that the Democratic majority in Greater New York might reach 100,000, which would not equal the majority that the up-state Republicans will give President Roosevelt. I was surprised to learn that the inside Democratic calculation is only 90,000. The estimates vary from 90,000 to 105,000, but the minimum figure is the confidential one.—[Washington Star.

Men! Don't Be Weak

To men who suffer from nervous debility, losses, impotency, varicocele, rheumatism, lame back, kidney or stomach troubles I will give the use of my world-famed Dr. Sanden Electric Belt absolutely free until cured and not one penny in advance or on deposit. Price when cured as low as $4 in most cases. If it fails to cure you don't pay me anything whatever. Beware of imitations. The genuine Dr. Sanden Belt can only be had at my establishment as below. Standard for 40 years. Call today and take a belt along or write for one and two books sealed.

DR. B. B. SANDEN

997 Market Street San Francisco, Cal.

FREE TO MEN!

MY ELECTRIC BELT!

Any man who is weak, rheumatic, full of pains and aches, growing old and losing his youthful fire and vigor, can have my Electric Belt free until he is cured. I am not giving it away unless I fail to cure you. When you are cured you can pay me, not otherwise. I don't want money I don't earn. I don't need it, but I am after the dollars that are daily going into useless drugging and fake treatments, and I am willing to show my own faith by waiting for my pay until I have done the work. So write for my belt today, enclosing this ad.

DR. M. B. M'LAUGHLIN,

129 South Spring Street, Los Angeles.

COURT'S CHANCE TO PICK LIAR.

TWO VERSIONS OF STEALING OF A HORSE.

Chappo Corona, Charged With Being One of a Thieving Trio, Held Under Five-thousand-dollar Bond in Orange County—One Will Turn State's Evidence.

SANTA ANA, Oct. 12.—Chappo Corona, charged with being one of the trio of thieves who stole a horse from W. F. Coulter's barn at Placentia more than a month ago was taken from the County Jail to Fullerton today and arraigned for grand larceny. Wednesday is set as the date for hearing his preliminary examination, his bond meanwhile being fixed a $5000. According to expectation of the officers, John Boecker, one of the men under arrest who was working for Coulter at the time the horse was stolen, will turn State's evidence and testify on the witness stand that Corona and Bustamente paid him $15 to do his part in the theft of the animal by assisting them in taking it out of the stable. Corona and Bustamente, on the other hand, assert that they can prove an alibi upon the night in question, and they are ready to take oath that Boecker brought them the horse and sold it to them for $15. If all the men stick to their stories the court will be given an opportunity to decide which is the most phenomenal prevaricator.

SERAFINE CORONA,
Better known as "Chappo" Corona.

RELIGIOUS.

DEGENERATE GOLDEN GATE.

CUMBERLAND PRESBYTERIANS DISCUSS IT.

Ninth Attempt of Denomination to Establish a Church in San Francisco—Protestant Membership at Low Ebb in the Northern Metropolis—Local Church Notes.

Attendance was particularly good at the sessions of the Pacific Synod yesterday in the First Cumberland Presbyterian Church, at the corner of Tenth street and Union avenue.

The entire session last night was taken up by the reading of the report of the permanent Committee on Missions, and a discussion of the situation in San Francisco.

In this discussion the Board of Missions got a number of punches in the short ribs for its slowness in doing something for San Francisco. Rev. W. J. Fisher, who has charge of the work up there, is a strong man who went there and took it up on what he regarded as a divine call when he was in Denver. He has but thirty-two members, and no church building, but still speaks with encouragement. He said last night:

"This is the ninth attempt in San Francisco, and I have been wondering if the Board of Missions is expecting another, but God helping me, I will stand by the work as long as there is any hope of making a success."

He deplored the fact that San Francisco is not a church town, and quoted figures showing that all the sixteen Presbyterian organizations in that city have but 3400 members, only twice as many as are in Immanuel Presbyterian Church alone in this city. The Methodists have an equal number of organizations, and only 3200 members, abou twice the number the First Methodist Church has in this city.

COMMITEES ANNOUNCED.

During the morning session yesterday Moderator Fisher announced the following committees: Christian Endeavor, W. A. McAdoo, Rev. G. W. Kaggs, Elder A. L. Cannon; Education, Rev. W. B. Farr, Rev. A. M. Prewitt, Elder E. M. Golden; State of Religion, Rev. E. L. B. McClellan, W. F. Gill, B. F. Whittemon, Elder E. E. Simons; Missions of Church, Rev. A. M. Prewitt, Rev. I. B. Self, Elder E. R. Moor; Publication, Rev. J. W. Mount, Rev. J. B. Self, Rev. Gam Sing Quah, Sabbath School, Rev. C. S. Tanner, Rev. R. H. Saunders, Rev. A. M. Prewitt; Rev. I. N. Crawford; Sabbath Observation, Rev. S. S. Patterson, Rev. W. V. McAdoo, Elder George A. Parker; Temperance, Rev. J. N. Crawford, Rev. E. M. Johnson, Rev. W. Knoles; Deceased Ministers, Rev. W. D. Hawkins, Rev. O. D. Dooley, Elder D. L. P. Hudson; overtures, Rev. F. Z. King, Rev. W. B. Farr, Elder E. E. Sims; Auditing, Rev. E. L. Moor, Rev. M. B. Golden, Elder S. W. Blythe.

The sermon of Dr. F. Z. King of Merced, upon the subject, "The Holy City," was most eloquent and greatly enjoyed by a large congregation. In the afternoon Dr. Hugh K. Walker delivered a splendid lecture on his trip to Jerusalem, to a crowded house.

Reports were made on the publishing interests, ministerial relief and education. Everything shows increased activity and growth on the part of the church.

TODAY'S PROGRAMME.

The morning will be taken up by reports on records, Sabbath observance, and state of religion. At 11 o'clock the Synodical Communion will be celebrated by Dr. W. B. Farr, Rev. J. N. Crawford and Rev. B. F. Whittemore. A Christian Endeavor rally will be held at 2 o'clock and at 8 this evening the missionary address will be delivered by Rev. A. M. Prewitt.

W.C.T.U. MUSICALE.

This afternoon at 2 o'clock the Los Angeles Woman's Christian Temperance Union will give a musicale in the Sunday-school room of the First Methodist Church, at which an attractive programme will be rendered by Mrs. Lottie C. Sinnard, Mrs. Barney, Mrs. Metzgar, Miss Grant, Miss Addie Chamberlin, Miss Violet Dawson and Miss Jessie Goodwin. All the members on the programme are pupils of Miss Goodwin.

MEETING AT SAWTELLE.

An all-day union praise and prayer meeting will be held at the Soldiers' Mission, Sawtelle, commencing at 10 o'clock this morning. W. C. Trotter of the Union Rescue Mission, this city, will deliver an address at 2 o'clock this afternoon, and Rev. C. J. Kinne of Chicago will speak at 6:30 this evening. A number of ministers and evangelists will unite in the several services.

TO SELECT MEETING PLACE.

The new colored Presbyterian congregation will meet in Central Presbyterian Church on Hill street, at 3 o'clock on Sunday afternoon, and after a sermon by Rev. R. W. Clelland will select a permanent place for their future meetings. The congregation was organized on last Sunday, in accordance with the action of the Los Angeles Presbytery, at its recent session.

PERSONAL.

A. E. Roome of the Southern Pacific in San Francisco is at the Westminster.

Alfred Holman, editor and publisher of the Sacramento Record-Union, is in the city for a few days.

Judge John F. Ellison of the Superior Court of Tehama county, is at the Angelus with his wife from Red Bluff.

E. F. Hobert of Relief Hot Springs, Cal., is staying at the Hollenbeck Hotel, and will be in the city all this week.

James McKnight has left to take charge of the Galconda mining property in the Montezuma district of Sonora, Mex.

Frederick Dorr, a business man of Denver, is at the Angelus with his wife and daughter for an extended stay in Los Angeles.

Frank D. Owen, manager of the Sun Drug Company, has been seriously ill, but is now improving and his physician is confident that he will soon be as good as new.

John Gill, Pacific Coast freight agent of the Lake Shore and Michigan Southern and the Big Four railroads, is at the Angelus from San Francisco, on a business trip.

Sir Lloyd Wise of London, an English patent expert, is spending a few days at the Angelus, accompanied by Lady Wise. He is on a pleasure tour of the United States and Canada, and while in this country he is studying the patent laws and their application.

H. E. Fletcher, manager of the Hotel Metropole at Avalon, is in Los Angeles on a several days' visit. The Metropole has been closed until January 1 for extensive repairs and improvements, and Mr. Fletcher will again take up the active duties of host there upon its reopening.

TROUBLE IN PHOENIX.

Mary Blumberg, an old negress of this city, stirred up considerable trouble in Phoenix, Ariz., yesterday, according to telegraphic advices. Mrs. Blumberg went out to obtain possession of her little eight-year-old grandson, Eugene Jackson Dubous, who is traveling with the Carter theatrical troupe. The case was heard by agreement before the City Marshal, and the youngster was awarded to his old grandmother.

FRATERNITY BANQUET.

The Alpha chapter of the Phi Omega Fraternity held a meeting at the home of Galt Ingram last night, at No. 2321 South Grand avenue. A banquet was served.

SAFE ROBBER CAUGHT.

Arrested in San Francisco, Charles Cardwell Confesses to a Job of Which He Was Suspected.

An old burglary was recalled yesterday by a telegram from the San Francisco police, which stated that they had arrested Charles Cardwell in that city, and that he had confessed to having robbed the safe of V. J. Jacques of this city in February last.

Jacques conducts a fuel and feed store at the corner of Seventh and Olive streets, and on February 20 of the present year, he went out of his place and left the safe unlocked. Simultaneously with this discovery he made another; a goodly wad of cash that had been placed in the safe was not there. He notified the police and on the quiet informed them that he suspected Cardwell, who was in his employ. The cash box and some checks that had been taken at the same time were found in a corral adjoining Jacques's place.

No evidence could at once be obtained to connect Cardwell with the job, and after a time he disappeared from the city, and has not been heard of until the word received yesterday from San Francisco. Detective Hugh Dixon left last night on the Owl to bring the prisoner to this city for trial.

TEMPERANCE FEDERATION.

The Los Angeles Federation of W. C. T. U. women held an entertaining and instructive session yesterday at Pico Heights M. E. church, at which Mrs. B. V. Doss presided. The programme comprised morning and afternoon sections, and among those who took extended part were Mrs. Sarah Bassett Dobbins, Rev. L. Loufborrough, Mrs. C. H. Fitzgerald, Mrs. Catherine P. Wheat, Dr. Mary E. Stark, Mrs. A. B. Gray, Mary A. Kenney, Rev. Eliza Tupper Wilkes and Mrs. Amanda Way. Equal suffrage was the principal theme.

CLEVER SCHEME.

The Los Angeles Leather and Finding Company has just launched a helpful project among its workmen, to encourage them to industry and to "stay with their jobs." At the end of each week 5 per cent of the earnings of each toiler—in addition to regular pay—is placed in a credit book he possesses, and the total amount of credits is payable twelve months from the first date. No discharged employee, or one who leaves the service before the time's expiration, can claim his extra money.

CAR KILLED HIM.

M. Lerwa, a Mexican laborer, about 35 years of age, was struck by car No. 603 of the Long Beach line, Pacific Electric Railway Company, at about 7 o'clock last evening, near Watt station, and instantly killed. The man was intoxicated and evidently misjudged the distance in attempting to cross the track in front of the car. The case was reported to the Coroner who had the body brought to this city and taken to Bresee Bros. morgue.

FORGOT SOMETHING.

Louis Vasquez and M. de la Rosa entered the store of I. Silverstein at No. 335 North Main street, last evening, and asked to be shown watches. When they had selected a watch which satisfied their fancy, they made a hasty exit. Silverstein proved equal to the occasion and upon overtaking the fugitives delayed their progress until the arrival of the patrol wagon. They will answer to the charge of petty larceny.

FLASHES FROM THE WIRES

A cablegram from Rome says the reserves, which have been recalled to service with the army, presented themselves yesterday to their several commanders. The number thus reporting exceeds 50,000, who show discipline and enthusiasm. The few thousand lacking of the full number recalled is the normal percentage due to death, illness and emigration. The number of troops at the disposal of the government amounts to 221,000.

An involuntary petition in bankruptcy was filed by creditors yesterday against Sweetser, Pembroke & Co., one of the oldest wholesale dry goods houses in New York, and which is now in process of voluntary dissolution. No statement of assets or liabilities is made.

At St. Louis the American Angora Goat Breeders' Association yesterday elected J. C. Johnstone of Kansas and Dr. W. C. Bailey of San José, Cal., vice-presidents.

David Webster of New York yesterday filed a voluntary petition in bankruptcy; liabilities, $498,000; assets, $1000. The petitioner was a partner in the firm of Seymour, Johnson & Co., brokers and bankers, and his share of the liabilities of the firm was given as $326,000, upon which a dividend of 20 per cent. has been paid.

The state of the seventeen geisha girls who refuse to be deported to their own country by the Japanese government has been referred to the authorities at Washington. In the meantime the girls are held prisoners in their rooms.

ON THE WATER FRONT.

PORT SAN PEDRO, LOS ANGELES.

ARRIVED—WEDNESDAY, OCT. 12.

Steamer Rival, Capt. Fosen, 60 hours from Iverson Landing.
Steamer Melville Dollar, Capt. Fosen, from Santa Monica.
Schooner Nokomis, Capt. Nelson, 11 days from Aberdeen.

SAILED—WEDNESDAY, OCT. 12

Steamer Iaqua, Capt. Jorgensen, for San Francisco.
Steamer Melville Dollar, Capt. Fosen, for Tacoma.
Schooner Balboa, Capt. Burmeister, for Port Townsend, in ballast.
Schooner Columbia, Capt. Sprague, for Port Hadlock, in ballast.

LIST OF VESSELS IN PORT.

WEDNESDAY, OCT. 12.

Steamer Rival, Southern Pacific wharf.
Steamer Melville Dollar, Crescent wharf.
Steamer Francis H. Leggett, Southern Pacific wharf.
Barkentine J. M. Griffith, E. K. Wood wharf.
Barkentine J. L. Eviston, Southwestern wharf.
Schooner Alert, E. K. Wood wharf.
Schooner Resolute, E. K. Wood wharf.
Schooner F. S. Redfield, San Pedro L. Co. wharf.
Schooner Lucy, Kerchkoff-Cuzner wharf.
Schooner Susie M. Plummer, Outer Harbor.
Schooner Sadie, Kerchkoff-Cuzner wharf.
Schooner Jessie Minor, Crescent wharf.
Schooner Argus, So. Cal. L. Co. wharf.
Schooner Nokomis, Southwestern wharf.

TO LEAVE—THURSDAY, OCT. 12.

Steamer Coos Bay, Capt. Johnson, for San Francisco and way ports.
Steamer Rival, Capt. Fosen, for Eureka, via San Francisco.
Steamer Melville Dollar, Capt. Fosen, for Tacoma.

SUNDAY, Oct. 16—Steamer Bonita, Capt. Prebel, for San Francisco and way ports.

DUE AT THIS PORT.

Steamer Coos Bay, from San Francisco and way ports.
Steamer Shasta from Bellingham
Steamer Olympic, from Bellingham via San Francisco.
Barkentine Gardiner City, from Tacoma.
Barkentine Skagit, from Port Townsend.
Barkentine Charles F. Crocker, from Tacoma.
Schooner Cecelia Sudden, from South Bend.
Schooner J. W. Clise, from Port Blakeley.
Schooner Minnie A. Caine, from Tacoma.
Schooner Manweema, from Port Gamble.
Schooner F. S. Redfield, from Seattle.
Schooner Ladlow, from Port Townsend.
Schooner Mindoro, from Port Blakeley.
Schooner W. F. Witzman from Aberdeen.
Schooner Beulah, from Asteria.
Schooner Albert Meyer, from Aberdeen.

SCHEDULED FOR THIS PORT.

Steamer Pasadena, Eureka.
Steamer Robert Dollar, Mukilteo.
Steamer Alcatraz, Greenwood.
Bark Colusa, Port Townsend.
Barkentine Retriever, Port Hadlock.
Barkentine John C. Meyer, Everett.
Barkentine Aurora, Port Townsend.
Schooner Bangor, Port Townsend.
Schooner Melrose, Astoria.
Schooner Taurus, Astoria.
Schooner Virginia, Astoria.
Schooner Transit, Port Hadlock.
Schooner Fearless, from Port Townsend.
Schooner E. K. Wood, Gray's Harbor.
Schooner Wawona, Willapal Harbor.
Schooner Ruby, Bandon.
Schooner Crescent, Portland.
Schooner Americana, Port Blakeley.
Schooner Forester, Ballard.
Schooner S. T. Alexander, Astoria.
Schooner James H. Bruce, South Bend.
Schooner Salem, Port Hadlock.
Schooner Espada, Everett.
Schooner Dora Bluhm, Eureka.
Schooner Louise, Umpqua River.
Schooner Winslow, Aberdeen.
Schooner Alexander T. Brown, Winslow.
Schooner Robert R. Hind, Astoria.
Schooner Alice McDonald, Astoria.
Schooner Mabel Gale, Astoria.
Schooner Volunteer, Marshfield.
Schooner G. M. Watson, Aberdeen.

The steamer Cabrillo makes regular daily trips to Santa Catalina Island and return.

TIDE TABLE FOR SAN PEDRO.

			High.	Low.
Thursday,	Oct.	13	0:16 a.m.	5:26 a.m.
			11:43 a.m.	6:20 p.m.
Friday,	"	14	12:40 p.m.	7:40 p.m.
			1:26 a.m.	6:39 a.m.
Saturday,	"	15	2:53 a.m.	7:57 a.m.
			1:58 p.m.	8:57 p.m.
Sunday,	"	16	4:18 a.m.	9:41 a.m.
			3:28 p.m.	10:12 p.m.
Monday,	"	17	5:19 a.m.	11:03 a.m.
			4:53 p.m.	11:13 p.m.
Tuesday,	"	18	6:00 a.m.	11:57 a.m.
			5:52 p.m.	
Wednesday,	"	19	6:35 a.m.	0:08 a.m.
			6:35 p.m.	12:32 p.m.

MOVEMENT OF "MOSQUITO" FLEET.

ARRIVED—WEDNESDAY, OCT. 12.

Launch Columbia, Capt. Mascolo, from Catalina Island, with 500 pounds barracuda.

SAILED.

Six sailboats for fishing banks, and returned with fish for local wholesalers.

PORT ITEMS.

ALONG THE WATER FRONT.

WEATHER: Cloudy at 5 p.m.; wind southwest, velocity 12 miles.

The steamer Rival, Capt. Fosen, arrived this morning from Iverson Landing, bringing a cargo of 50,000 railroad ties.

The steamer Melville Dollar, Capt. Fosen, arrived from Santa Monica, where she finished discharging her lumber cargo. She will load 200 tons of asphaltum for Tacoma.

The schooner Andy Mahoney, Capt. Nygran, arrived Monday at Portland after a remarkably fast trip up from this port, she having made the voyage in nine days.

The steamer Iaqua, Capt. Jorgensen, finished discharging her lumber cargo and cleared for San Francisco with freight and passengers.

The schooner Columbia for Port Hadlock and the Balboa for Port Townsend sailed today in ballast to load lumber cargoes.

The schooner Nokomis, Capt. Nelson, arrived this afternoon from Aberdeen with 600,000 feet of lumber consigned to the Southwestern Lumber Company.

SOME MEN MAKE PANTS— I MAKE *TROUSERS* JUST TRY THEM ON— SHE'LL SEE THE DIFFERENCE.

"The Clothes-Logist"

MY MARK

AT DISCERNING SHOPS— MY MARK, REMEMBER!

(My booklet) "Clothes-ology" and externally regulates your style of dress. Write me for it, care of

ROSENWALD & WEIL, CHICAGO.

Screen Doors 75c

Screens 20c 740 S. Main Adams Mfg. Co. Home Ex. 1822 Main 1321

WHAT'S IN A NAME?

A great deal if "Goodrich" is on your Automobile Tire.

GORHAN RUBBER CO., 324E 3d St.

Geo. P. Taylor

Tailor and Haberdasher

GENTLEMEN'S MADE-TO-ORDER SHIRTS

We are showing a wide variety of high grade fabrics in shirtings for fall and winter wear — madras, oxfords, silks, Welsh flannels—and many others. Patterns and colorings are exclusive and in excellent taste.

These goods are cut and made up on our own premises, assuring perfectly fitting, handsomely finished garments. The facilities of this department are at your disposal.

Shirts-to-order Department

No. 525 S. Broadway.

New Taylor Bldg.

Dirmer Cle. Ladies' Tailors. Third Floor

"That Dollar"

Invest Your Savings Safely.
Make the most of Your Money.
Save a Dollar at a Time.

The Realty Trust Co.

OF LOS ANGELES

6% Pays the Highest Interest on Savings and Gives the Best Returns on Investments. 6%

Capital Paid up, $100,000.00

Pays 6 per cent. on money left with it.

OFFICERS AND DIRECTORS

Walter Rose, President.
L. R. Garrett 1st Vice-President,
Chas. A. Elder, 2nd Vice-President.
A. C. Freeman, Secretary.
Wm. H. Kiler, Cashier.

Chas. Lloyd — H. L. Martin
James Cook — Ross T. Hickcox
I. W. Phelps — A. O. Martin

129 South Broadway

Phones: Home Ex. 666; Main 666

The Anglo-American Doctors

Masters of Chronic Diseases.

Cure Catarrh

For $5 Per Month.

Our specialist is authority on catarrh and bronchial troubles. No other institution in California is equipped with the curative agencies and appliances that we are. They destroy every trace of catarrh. Our treatment is painless and no operation is necessary in treating all catarrhal conditions. We particularly invite sufferers from catarrh, who have been unable to find relief. It is in just such cases that our modern methods have shown their extraordinary superiority over the old-fashioned methods used by the general practitioner.

Dr. Gross

Our Men's Specialist, treats only diseases of men. He has had 28 years' experience. Consultation free. No pay till cured.

245½ South Spring St.

OFFICE HOURS: 9 to 4; evenings, 7 to 8; Sundays, 10 to 12.

WE HAVE parties wishing to borrow $50,000 to $100,000 on gilt edge real estate security in the center of the city.

Have You Money to Loan?

R. A. Rowan & Co.

200 H. W. Hellman Bldg. Fourth and Spring

Clearinghouse Banks.

NAME	OFFICERS		
Merchants National Bank N.E. Cor. 2nd and Main.	HERMAN W. HELLMAN, Pres. W. H. HOLLIDAY, Cashier.	Capital..... Surplus and Profits	$200,000 280,000
American National Bank S.W. Cor. Second and Broadway.	W. F. BOTSFORD, Pres. T. W. PHELPS, Cashier.	Capital..... Surplus and Profits	$1,000,000 75,000
National Bank of California N.E. Cor. Second and Spring.	JOHN M. C. MARBLE, Pres. J. E. FISHBURN, Cashier.	Capital..... Surplus and Profits	$200,000 115,000
State Bank and Trust Company N.W. Cor. Second and Spring.	H. J. WOOLLACOTT, Pres. J. W. A. OFF, Cashier.	Capital..... Surplus and Profits	$500,000 60,000
Citizens' National Bank N.E. Cor. Third and Spring.	R. J. WATERS, Pres. A. J. WATERS, Cashier.	Capital..... Surplus and Profits	$200,000 110,000
Broadway Bank & Trust Company 308-310 S. Broadway, Bradbury Bldg.	WARREN GILLELEN, Pres. R. W. KENNY, Cashier.	Capital..... Surplus and undivided profits..	$250,000 108,000
Central Bank N.E. Cor. Fourth and Broadway.	WILLIAM MEAD, Pres. W. C. DURGIN, Cashier.	Capital..... Surplus and Profits	$100,000 60,000
Southwestern National Bank N.W. Cor. Second and Broadway.	JOHN S. CRAVENS, Pres. A. B. JONES, Cashier.	Capital..... Surplus and undivided profits..	$300,000 30,000
Commercial National Bank of Los Angeles, 423 S. Spring st.	W. A. BONYNGE, Pres. C. N. FLINT, Cashier.	Capital.....	$200,000
Farmers & Merchants National Bank Cor. Main and Commercial.	I. W. HELLMAN, Pres. CHAS. SEYLER, Cashier.	Capital..... Surplus and Profits	$1,500,000 1,100,000
First National Bank S.E. Cor. Second and Spring.	J. M. ELLIOTT, Pres. W. T. S. HAMMOND, Cashier.	Capital..... Surplus and Profits	$500,000 750,000
Los Angeles National Bank N.E. Cor. First and Spring.	W. C. PATTERSON, Pres. G. E. BITTINGER, Cashier.	Capital..... Surplus and Profits	$500,000 300,000

Bonds and Investments.

ADAMS-PHILLIPS COMPANY

315 SOUTH BROADWAY. (A Corporation 1893.) PHONE HOME 937.

GOVERNMENT MUNICIPAL } BONDS Bought and Sold. { SCHOOL AND QUASI-PUBLIC CORPORATION

TORRANCE AND DICKINSON

331 S. HILL ST. PHONES 88. LOCAL BONDS AND STOCKS

Louis Blankenhorn | Investment Stocks and Bonds. | 211 Douglas Block, 3d and Spring.

Building and Loan Associations.

6 PER CENT PAID ON SUMS OF $50.00 AND UP.

THE PROTECTIVE SAVINGS Mutual Building and Loan Association, 101 North Broadway. Send for booklet. Information cheerfully given.

Banks

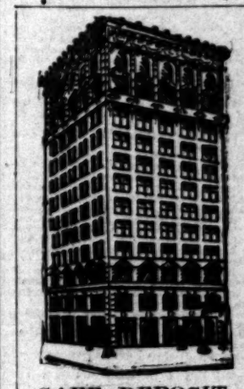

SOUTHERN CALIFORNIA SAVINGS BANK

BRALY BUILDING, S. E. COR. FOURTH AND SPRING.

Resources $5,300,000.

SAFE, ELEGANT, CONVENIENT AND ACCOMMODATING BANKING PLACE.

4% Paid on Term Deposits
3% Paid on Ordinary Deposits
Interest Compounded Twice a Year.

SAFE DEPOSIT AND STORAGE VAULTS

With the advent of the crowds that visit Southern California every Winter it is the part of wisdom to take extra precautions against loss by burglars and fire thieves.

BOXES RENTED $2 PER YEAR AND UP.

Trunks, boxes, etc. stored in our steel vaults at from 25c up per month. Vaults open from 8 a. m. to 5:30 p. m.; Saturdays, 8 a. m. to 4 p. m.; 6:30 p. m. to 8:30 p. m.

VISITORS AND THE GENERAL PUBLIC

Are extended a cordial invitation to call and inspect our Banking Room and Safe Deposit Vaults, which will prove a revelation, as they are second to none on the Coast in convenience and safety.

SECURITY SAVINGS BANK

LARGEST SAVINGS BANK IN SOUTHERN CALIFORNIA

Capital and Surplus.....$800,000
Resources...$7,800,000
4% Paid on Term Deposits
3% On Ordinary Deposits

Essential Points to Be Considered in Selecting a Savings Bank

Capital, Surplus, Resources, Conservative Management, Facilities and Safety.

Safe Deposit Vaults

Constructed with special reference to weight, thickness of chrome steel, security of locks of boxes. The strongest and most convenient in the city. A safe place at small cost to keep securities, documents and other valuable property. Boxes of all sizes from $2.00 and upward per annum.

Open Saturday Evenings 6:30 to 8:30

New Location N.E. COR. FOURTH AND SPRING
Herman W. Hellman Building

We cordially invite the public to inspect our new banking room.

DIRECTORS:

J. F. SARTORI, Pres.; H. G. MANN, Vice-Pres.; W. S. LORING, Cashier; H. W. HELLMAN, H. O'MELVENY, J. H. ROSECRANS, WM. M. ALLEN, JR., H. G. NEWMARK, J. A. GRAVES, T. L. DUQUE, DERBON HAYWARD.

UNION BANK OF SAVINGS

RESOURCES EXCEED $3,000,000

As a depositary for trust funds and estate agents we offer special advantages because funds are not tied up but are at the command of the trustee when required. Four per cent income reflects credit upon the manager of the funds. NEARLY 12,000 DEPOSITORS.

223 S. SPRING ST. LOS ANGELES

GERMAN-AMERICAN SAVINGS BANK

CORNER FIRST AND MAIN STREETS.

Solicits the accounts of systematic savers and pays Four Per Cent. on all such deposits.

CAPITAL $200,000. SURPLUS $250,000. DEPOSITS $4,000,000

M. N. Avery, President; Gail B. Johnson, 1st Vice-President; C. N. Flint, 2nd Vice-President; P. F. Schumacher, Cashier; W. F. Callander, Asst. Cashier. Directors: L. F. Moulton, A. C. Bilicke, Dr. Jos. Kurtz, H. W. Stoll, Victor Ponet, M. N. Avery, Gail B. Johnson, C. N. Flint, F. Schumacher.

OPEN EVERY SATURDAY EVENING.

EQUITABLE SAVINGS BANK

5% Paid on Term Deposits

Get one of our little Steel Safes for your home savings.

Money to Lend on Real Estate

W. J. WASHBURN, Vice-Pres. Los Angeles Stoneware and Sewer Pipe Co.
ARCHIBALD DOUGLASS, Vice-Pres. Los Angeles Stoneware and Sewer Pipe Co.
FRANK P. FLINT, Vice-President Los Angeles National Bank
CHAS. S. BRADFORD, Stockwell & Bradford.
G. E. BITTINGER, Cashier Los Angeles National Bank.
P. F. JOHNSON.

OPEN SATURDAY EVENINGS 6:30 TO 8

MANY PEOPLE waste enough money in a year to make them rich. Remember this, and begin saving today. 4 per cent. interest paid on deposits.

THE HOME SAVINGS BANK

152 N. SPRING, COR. COURT

$2.00 per year and up pays the rent of an absolutely safe Deposit Box.

CO-OPERATIVE SAVINGS BANK COR. FIFTH AND SPRING

DIRECTORS:

M. P. SNYDER, Mayor of Los Angeles, President; ARTHUR LETTS, Pres. Broadway Store, Vice-President; I. B. LANKERSHIM, Capitalist; A. C. BILICKE, Pres. Bilicke Investment Co.; P. U. NOFZIGER, Mgr. Nofziger Bros. Lumber Co.; WARREN GILLELEN, Pres. Broadway Bank & Trust Co.; DR. W. W. HITCHCOCK, 306-308 Laughlin Bldg.; J. B. MILLER, Principal Ninth Street School; W. E. CUMMINGS, Prop. Cummings Shoe Store; P. F. SCHUMACHER; S. G. LEFEVER, Secretary.

INTEREST PAID ON DEPOSITS. OPEN SATURDAY EVENINGS.

JOHN E. PLATER, President. ISAIAS W. HELLMAN, Vice-President
W. M. CASWELL, Cashier. J. A. GRAVES, Vice-President

LOS ANGELES SAVINGS BANK 4% 4%

230 N. Main St., Los Angeles. Money Loaned on Approved Real Estate.

DOLLAR SAVINGS BANK AND TRUST CO.

N. E. Cor. Fourth and Broadway.

JAMES C. KAYS, President. W. G. TANNER, Secretary.
4 Per Cent. on Term Deposits. Money loaned on approved real estate.

Trust Companies.

TITLE INSURANCE & TRUST CO.

(Corner Franklin and New High Streets.)

CASH CAPITAL AND SURPLUS $600,000.00

Issues Policies of Title Insurance. Issues Certificates of Title.

Acts in All Trust Capacities. TEL. EXCHANGE 18.

MERCHANTS TRUST CO.

Capital $250,000.00
A General Trust Business
A General Banking Business
203 SOUTH BROADWAY.

Los Angeles Trust Co.
Paid up capital and surplus $600,000
COR. SECOND & SPRING STS.

UTHERN
LIFORNIA
VINGS BANK
BRALY BUILDING,
OR. FOURTH AND SPRING.
ources $5,300,000.
ELEGANT, CONVENIENT
ACCOMMODATING
ING PLACE.
Paid on Term Deposits
Paid on Ordinary Deposits
Compounded Twice a Year.
STORAGE VAULTS
that visit Southern Cali-
part of wisdom to take
by burglars and sneak
R YEAR AND UP.
l vaults at from 25c up per
5:30 p. m.; Saturdays, 8 a. m.
ENERAL PUBLIC
to call and inspect our
osit Vaults, which will
second to none on this
y.
INGS BANK
OUTHERN CALIFORNIA
Capital and
Surplus.....$500,000
Resources...$7,850,000
4% Paid on Term Deposits
3% On Ordinary Deposits
Essential Points to Be Considered
in Selecting a Savings Bank:
Capital, Surplus, Resources,
Conservative Management, Fa-
cilities and Safety.
Safe Deposit Vaults
Constructed with special ref-
ence to weight, thickness
chrome steel, security and
of boxes. The strongest
ce at small cost to keep
property. Boxes of all
DIRECTORS:
F. BARTORI, Pres.; H. S. HEL-
MANN, Vice-Pres.; W. D. LONGYEAR,
Cashier; H. W. HELLMAN, H. W.
O'MELVENY, J. H. SHANKLAND,
WM. H. ALLEN, JR., W. L. GRAVES,
A. A. GRAVES, J. E. NEWLIN, MER-
RITT HAYWARD.
pect our new banking room.
ANK OF SAVINGS
EXCEED $3,000,000.
funds and estate moneys this bank
because funds are not permanently
mmend of the trustee. Its commercial
one credit upon the manager of such
12,000 DEPOSITORS.
Los Angeles
SAVINGS BANK
AIN STREETS.
rs and pays Four Per Cent.
osits.
00. DEPOSITS $4,200,000
esident; C. N. Flint, 2nd Vice-Pres
ert's. Cashier; Directors: L. W. Blin
met, M. N. Avery, Gail B. Johnson,
EVENING.
GS BANK First and
Broadway
BURN.....Vice-Pres
DOUGLASS.....Vice-Pres
Angeles Stoneware and Sewer Pipe Co.
DFF
dent Los Angeles National Bank.
RADFORD
& Bradford,
NGER
Angeles National Bank.
ON
RDAY EVENINGS 6:30 TO 8:30
LE waste enough money in a
time to make them fabulous
oday. 4 per cent. interest paid on
SAVINGS BANK
NG, COR. COURT
of an absolutely safe, fr-proof
BANK COR. FIFTH AND
BROADWAY
S:
RTHUR LETTS, Prop. Broadway
A.C. BILICKE, Prop. Hollenbeck
ARREN GILLELEN, Prop. Bradbury
Laughlin Bldg.; J. R. MILLARD,
gs Shoe Store; P. H. NICHOLS,
OPEN SATURDAY EVENINGS.
AN, Vice-President
President
S BANK 4% On
proved Real Estate.
AND TRUST CO.,
roadway.
W. G. TANNER, Asst. Cash.
y loaned on approved real estate.
nies.
& TRUST C
ith Streets.)
RPLUS $600,00.00
Issues Certificates of
EL. EXCHANGE 12.
USTOM
usiness
usiness
ADWAY.
Trust Co.
lus $600,000
BINS STS.

Los Angeles County—Its Cities and Towns.

[NEWS REPORTS FROM TIMES CORRESPONDENTS.]

ALL IT GROW ON THE JUMP?

TION TO BE DECIDED FOR PASADENA TODAY.

Necessary in
of the Valley and in North
ena, and Only Doubt in Out-
districts—Mrs. Garfield De-
Death of Col. Fast.

PASADENA, Office of The Times, No. 60 Raymond avenue, Oct. 13.—The polls will open at 6 a.m. and close at 4 p.m. for the vote on annexation of North Pasadena—whether Pasadena grow in size about 40 per cent, as some hope. It takes a majority vote in both Pasadena proper and the district to be annexed. There is no doubt as to the way it will vote in the city, but every vote is cast to make the proposition carry in the district. There are two precincts in North Pasadena, at the Hotel Raymond bowling alley and at the corner of Garfield avenue and Washington street. In Pasadena there will be polling places in each of the four wards as follows:

Ward 1—Center Marengo avenue and Fair Oaks street; Ward 2—City Hall, Fair Oaks and Colorado street and Euclid avenue; Ward 4—East side of Fair Oaks avenue near Green street.

The Annexation Committee has issued a statement of the benefits to be derived by North Pasadena in joining the city, among them being an abundance of water, free mail delivery, a consequent saving of $3 per year per inch, fire protection and a material reduction of insurance rates, police protection, street lighting, sidewalks, graded streets, sewers, free use of public library, protection by ordinance against the establishment of five-cent car lines, the natural increase of property values, etc. The Tax Collector declares Pasadena's increase in the assessment to only $41 per thousand dollars valuation if she annexes.

Chief of Police Freeman, being asked what he would be doing in the event of his being in the way of police matters, said: "The Mayor and I will confer over a short time and I will immediately find out where the police patrolmen would be needed in the district and put them there."

FIELD DELAYED.

Mrs. James A. Garfield, wife of ex-President, are expected about her. Mrs. Garfield will arrive at Hotel Green today upon her annual visit. The train did not get in, however, as Garfield's advanced age prohibition it is feared she will be suffered seriously if she undertakes through an experience similar to that of many other passengers who have made route during the past week owing to washouts.

COL. FAST'S DEATH.

Mrs. Elsworth Fast, secretary of the Maryland Syndicate and stockholder in that company, left Saturday morning at the Hotel Raymond. He was 46 years old and lived in this city about a year. He leaves a widow and two children. The funeral will be public and will be held this afternoon at 3:30 o'clock at All Saints' Episcopal Church, Rev. C. H. Hibbard officiating.

Col. Fast was well known about Pasadena and was a member of the Maryland Yacht Club while here, and was one of West Virginia's most distinguished citizens. He came from a family of distinguished men. His father was a member of the State's Supreme Court when the government was formed upon the State's refusal to secede. Col. Fast graduated with honors from the State University in the classical and law departments. He engaged in the practice of law and twice was elected to the Legislature with distinction, being chairman of one of the most important committees. When Cleveland was elected he had been boomed for Senator and Governor.

He served as Mayor of Morgantown, W. Va., held the chair of Greek science and American history in the State University, and was colonel of the First Regiment, State Guard, and was on the Governor's staff.

ABOUT TOWN.

Rev. R. L. Conger has been unanimously chosen by the congregation of the Methodist Church as pastor for the ensuing year upon the recommendation of Bishop Dunham and others.

Mrs. Ralph Arnold, who has been visiting relatives here, will leave Saturday for their home in Washington, D. C. On the way they will visit the World's Fair.

The committee having in charge the matter of funds with which to erect a new pavement in Library Park, Pasadena, have pledged and will at once begin raising the remainder.

Messrs. Pollock, the North Fair Oaks real estate men who are wanted for working a bunco game, were located the other day in Los Angeles and summoned to appear, but they didn't come.

M. J. Cooper, the city scavenger, who is accused of driving horses unfit for work, will be tried in the Police Court on the 20th inst.

City taxes are now due, but the owners of property are not hurrying themselves, as the inevitable payments are not delinquent until January 28.

Co. I, N.G.C., is planning to entertain the four companies of its batallion at the local armory Monday evening, November 7.

Mayor Vedder, in answer to questions, replies that the Pacific Electric's franchise on Chestnut street, Summit avenue and Illinois street is not forfeited for several months yet, and that the company seems to intend building within the time limit.

Yesterday the city paid over to the Tournament of Roses Association H. E. Huntington's check for $1300, which is to be applied toward improving Tournament Park.

The Executive Committee of the Republican Club will meet this evening to perfect arrangements for the rally of the 18th inst., when the speakers are to be Gov. Pardee, Hon. James McLachlan and Senator Ward of San Diego.

Mr. and Mrs. John Hickler and daughters, Misses May and Cecilia Forbes, left on the Santa Fé last night for Buffalo and Washington, to be gone a year.

Henry J. Kramer will form a juvenile beginners' dancing class Saturday morning, October 15, at 9:45; adult beginners' class Friday evening, October 14, at 7:45. Elks' Hall. References required.

Ladies' stationery at Leonard's.

Furnished rooms, 40 Worcester ave.

Artists' materials at Wadsworth's.

JURY IS "HUNG" BY A DEAD CAT.

STRANGE THING BLOCKS LAW IN SANTA MONICA.

Victim of "Joke," Without Recourse, Declines to Vote to Convict a Disturber, but Second Jury Does the Business — Onderdonk Operated Along the Beach for Money.

SANTA MONICA, Oct. 12.—Before a jury of twelve men in City Recorder Guidinger's court today Frank Tuttle was found guilty of disturbing the peace and sentenced to a term of twenty days in the County Jail. Tuttle was tried on the same charge last week, when the jury disagreed. And thereby hangs a tale—the tail of a cat. It was so clear fro mthe evidence that Tuttle was guilty that considerable surprise was expressed at the inability of the jurors to agree upon a verdict. But the secret was not long in leaking out. A cat—and a dead cat at that—had "hung" the jury. It seems there was on this jury a man who a long while ago had been annoyed upon finding a dead cat dangling one morning as a knocker upon the front door of his home. The villain who did this daring deed was not apprehended. Weeks passed and the man who had been the victim of the "joke" had almost forgotten the incident when the cat came back—not the same cat, but another equally dead. All that was mortal of this deceased Thomas ornamented the entrance to his domicile. Efforts made by officers to bring the guilty wretch to bay proved futile, all of which inspired in the victim a wholesome disgust for enforcement of law. He bemoaned the fact that people who annoyed him could not be punished, and acting upon this hypothesis he could not conscientiously vote to convict a man who was accused of having disturbed some other person. And so the jury disagreed.

VOTING PLACES.

Voting places for the general election on November 8 have been selected as follows: Santa Monica precinct No. 1, Boys' Success Club room, Hill and Lake streets; No. 2, Middlekauff's warehouse, Utah avenue; No. 3, City Hall; Ocean Park, Sunset-avenue power-house; San Vicente, pavilion; Sawtelle No. 1, Laird's Hall; No. 2, Cunningham's store.

ONDERDONK ECHO.

It develops that J. C. Onderdonk, now in jail at Los Angeles, operated quite extensively up and down this beach about ten weeks ago, when he collected in advance for magazines, none of which have as yet been received.

CAMPAIGN OPENING.

Arrangements are all completed for the opening in a glorious blaze of the Republican campaign on Santa Monica Bay. The rally is to be given under the auspices of the Santa Monica Republican Club. The North Beach auditorium has been secured for the occasion. Will A. Harris and L. C. Gates are to be the speakers. The South Side Band will furnish the music and the marching club in uniform will take part. President F. H. Taft of the local club has invited Dorsey Patton of Pier avenue to preside, and both of the South Side Republican clubs have been invited to attend and are expected in a body on special electric cars.

GLENDALE LINE TO OLD ADOBE.

EXTENSION AND A SPANISH RESTAURANT THERE.

Picturesque Sanchez Place to be Utilized—Eight Hundred Acres for Public Park by Brand—Plan to Convert Verdugo Beer Park Into High-class Place.

GLENDALE, Oct. 12.—H. E. Huntington, Howard Huntington, Mr. Schindler, general manager of the Pacific Electric system, and L. C. Brand, accompanied by their ladies, visited Glendale this morning, and Mr. Huntington authorized the extension of the north end of the Glendale branch to the foothills, at a point where is situated the old Sanchez adobe ranchhouse. This is a portion of the old Verdugo ranch, and the building is in a good state of preservation. It is owned, with hundreds of acres surrounding it, by Huntington and Brand, and will be converted into a Spanish restaurant and depot by an expenditure of several thousand dollars. Special cars for tourists will be met at this point by tallyhos, and will be taken on a tour through the valleys, cañons and parks. Mr. Brand has donated to the public for a park 800 acres of mountain and cañon land, and the citizens of North Glendale and Burbank will commence work immediately in the preparation of picnic grounds in Olive avenue Cañon, in which are groves of live oak trees, ferns and a beautiful stream of cold spring water. It will be called Brand Park, and a back line is now established between this place and the terminus of the electric line.

The citizens of Verdugo are urging Huntington to extend the Fourth-street line to Verdugo road, which would be half a mile long, and would accommodate many persons at that point, and as this would be within one mile of Eagle Rock Valley it would prove very convenient to the citizens of that beautiful but secluded place.

BEER PARK CHANGE.

A stock company is being formed to purchase the Verdugo Park, one and a half miles north of here, and improve it to be rented for high-class picnics, allowing no liquor to be sold, and conducting it in a manner to make it the popular place it deserves to be. Naturally, it is a picturesque spot. It contains thirty-four acres, and is covered with a heavy growth of large sycamore and native oaks. The Verdugo Cañon stream runs through its center.

ALHAMBRA.

NEWS IN BRIEF.

ALHAMBRA, Oct. 12.—Alhambra continues to gain many residents. The latest Angeleño to cast his lot here is C. B. Boothe, who has secured a desirable site on North Garfield avenue, a fine corner opposite the Frank Stokes place. There is about five acres in the lot, covered with orange and other fruit trees, in fine condition. Claude T. Adams sells the property to Mr. Boothe, the price named being $5000. It is understood the purchaser will build a fine residence.

The City Trustees gave the first reading to an ordinance last evening which, if it is finally passed, will change many of the names of streets and avenues of Alhambra to Spanish or Moorish.

The payment of city taxes commenced this week and property owners are coming forward promptly and canceling their obligations at the office of City Clerk Clapp. Over $100 came in the first day. The time limit is sixty days from last Monday.

Mrs. M. L. Gates and sons, Austin and George, have returned to their Alhambra home from Minnesota, where they spent the summer.

The rainfall of the recent showers in this vicinity amounted to .43 of an inch.

The family of George T. Henly of Los Angeles have become regular residents of Alhambra, occupying their new bungalow on South First street.

E. F. Lane, if he lives until November 8, will cast his sixteenth vote for President of the United States—and it will be for Roosevelt, as it has been for every Republican nominee. Mr. Lane cast his first ballot for President in 1844 and has not missed voting at a Presidential election in sixty years.

Rev. J. N. Boyd, moderator of the Los Angeles Presbytery, will preach at the Presbyterian Church Sunday morning.

COVINA.

YOUNG MAN DEAD.

COVINA, Oct. 12.—Bruce Graham, a highly-respected young man of this place, died at 9 o'clock this morning of tuberculosis at the home of his parents at Charter Oak. For the past five years Mr. Graham had been a clerk in the First National Bank of Covina, which place he was compelled to resign a few months ago on account of constantly declining health. The funeral will be held Friday morning at 10:30 from the Methodist Episcopal Church at Glendora, at which place the deceased grew from childhood to young manhood.

CHURCH TEST TOO COMPLEX.

CONGREGATIONAL CONFERENCE MINISTERS' OPINION.

Successful and Interesting Annual Sessions Brought to a Close—Visit to Pomona College—Three Candidates for Supervisors Indorsed. Two Scholarly Addresses.

POMONA, Oct. 12.—The annual sessions of the General Association of Congregational Churches of Southern California came to a close this evening. The conference has been one of the best ever held. The meetings have been well attended by delegates and church workers in this locality. There were 150 delegates. The programme has been particularly interesting and valuable to the Congregational churches. The thought of unity and practical advancement has been expressed along all lines of the conference work.

One of the interesting features was a trip to Claremont to visit Pomona College yesterday afternoon, participated in by nearly the entire delegation. Carriages were in waiting at the close of the session and all who wished to go enjoyed the trip. At the college a committee of students and faculty greeted the party and escorted them through the buildings. All were served with dinner at Sumner Hall. A resolution of thanks was passed by the conference during the evening session expressing gratitude to the college for the pleasant trip.

Dr. R. R. Meredith of Pasadena held the large assemblage's attention for three-quarters of an hour last night with an address on "The Church and the Children." Dr. Meredith lays more emphasis on the training of the child than the influence of heredity. He believes that the child should be received into the church at baptism and after a religious training similar to what would be expected in other lines, the developed man and woman may be privileged to withdraw or remain in the church as he or she sees fit.

A short business session opened this morning's programme of the conference. A suggestion by the Temperance Committee was adopted by the association, recommending to all Christian voters in Los Angeles county to give their energetic support to accomplish the election of George Alexander as Supervisor in the Second District, Walter S. Bailey as Supervisor in the Fourth District, and L. V. Glasscock as Supervisor in the Fifth District.

The following officers were elected to serve the association throughout the coming year: Rev. F. J. Culver, registrar and treasurer; Rev. Clarence T. Brown, preacher; Rev. N. T. Edwards, alternate; and Rev. W. N. Burr to report the work of the churches. Aside from these, twelve committees were appointed.

Two of the most scholarly and interesting addresses of the conference followed this session. The first was by Rev. J. H. Williams of Redlands on "The Present Status of Biblical Scholarship." It was a discussion of the constructive influences of Christian scholarship as a source of strength and enlightenment to the churches. Mr. Williams spoke strongly in support of the advanced theories of Christian scholars. His support of these later doctrines was followed by an animated discussion over the subject in which the leading ministers in the association expressed their views. The general opinion was in favor of the higher criticism. A few felt less confidence in the view, and Father Bristol of Saticoy, one of the oldest members of the association, was emphatic in his denunciation of the more advanced views.

The second address was by Rev. Henry Kingman of Claremont, on "The True Test of Church Membership." Mr. Kingman, previous to this conference, secured statements from a large number of the prominent ministers of the conference as to their opinions on the test of church membership. There was found to be practically a unanimity of opinion that the test should be simpler and that no doctrinal or theological questions of creed should enter, but rather a simple confession of the discipleship of Jesus Christ. This address was received with general approval by the entire conference, and a vote was passed requesting that the statements of his recommendations be adopted by the association.

The question as to whether the association would secure Rev. Howard W. Pope, the evangelist, and William F. Newton, the singing evangelist, of Northfield, who are attending the conference, to continue work among the various churches of Southern California, was brought up. It was voted that the association lend its support, and an offering was taken with that end in view. Rev. C. P. Case gave a statistical report on Sunday-school work and Rev. A. B. Case on the Spanish mission work. The latter reports the Spanish work to be progressing most satisfactorily. Mr. Case has just received an appointment from the American Board of Commissioners for Foreign Missions to leave his work here to go elsewhere for the board. The success of the Spanish work has been entirely due to the efforts of Mr. Case. The morning sessions closed with a brief description of the work of the Orphans' Home by Rev. O. V. Rice of Los Angeles.

The feature of the closing programme this evening was an address by Rev. Howard W. Pope of the Moody School.

This afternoon a resolution was unanimously passed indorsing the request of the Claremont Congregational Church Building Society for a grant of $2500 and a loan of $2500 towards building a $15,000 church in the college town. The action was preceded by a heated discussion of the advisability of establishing such precedent. The Claremont people are to raise $10,000.

In the Pomona College report to the association Prof. H. P. Brackett, the acting dean, told of a vote taken today by the boys of the institution on the question of the use of tobacco. There has been laxity in the matter, hence it was submitted to the boys as to whether they desire less stringent regulations. Heretofore the use of tobacco has been prohibited, but the faculty has not kept a spy on boys. With the exception of five or six all voted that the regulations be sustained not on moral grounds, but for the good of the institution. The vote implies that the students will coöperate with the faculty in the enforcement of the rule prohibiting the use of the weed.

ON "THEREOF" CALL DEPENDS.

SPECIAL ELECTION QUESTION IN OCEAN PARK.

Short Line Beach and Strand Voters, of Whom There Are Five, Desire Annexation of Their Territory to the Municipality, and City Trustees Take Action.

OCEAN PARK, Oct. 12.—Acting on a petition presented by practically all of the voters in the Short Line Beach and Strand tracts—there are only five of them all told—the City Trustees of Ocean Park have called a special election for the 21st inst. The petitioners want their territory annexed to Ocean Park. The election call provides for the holding of the election in the city and also in the territory seeking admission. The question now arises will the election be valid? It is contended by persons who have studied the law on the subject that the petition that was presented to the Trustees asking that an election be called to vote on the question of annexation was not sufficient. The contention is that this petition, to be effective, should have been signed by two-fifths of the qualified electors of the municipality itself rather than by two-fifths of the voters of the territory seeking to be annexed. The law provides that where outside territory desires annexation to a city a petition must be presented to the City Trustees containing the signature of two-fifths of the qualified voters "thereof." The question is, what does "thereof" mean in this case? If it means the outside territory, then the election call is all right. But if it means that a petition from the electors within the city limits is requisite, then it will be all off with the approaching city election.

GOLDFIELDS GOLD.

B. Moore, who recently grub-staked W. D. Smith in a mining venture in the Goldfields district of Nevada, is elated over samples of ore received from claims located by Smith. When assayed the ore shows values of $400 to the ton. Encouraged by these assays quite a party of Ocean Parkers is organizing and will next week set out for the mines. Among the first to leave will be F. A. and J. G. Kellogg and M. Gray.

MANY CARNATIONS.

Although the carnation season has not yet fairly opened, about 15,000 blooms are shipped daily from the Vawter carnation fields on the hill overlooking the town. During the year these gardens were greatly enlarged. Fully half a hundred people are employed in the gardens now, and this number will be increased as the season advances. No less than 25,000 chrysanthemum blooms of twenty-five different varieties will be marketed this season.

LONG BEACH.

MORE TAMING OF GOODROW.

LONG BEACH, Oct. 12.—Meek and subdued, Joe Goodrow came into Justice Brayton's court this morning to answer to the charge of maintaining an illicit booze joint at Compton. A week ago Joe was a caged tiger, rampant and breathing awful threats, but this morning all fierceness was gone. When the case was called Deputy District Attorney Fleming said he understood the defendant desired to plead guilty, a statement which Goodrow acknowledged by a nod of the head. Before sentence was passed the deputy briefly told the court of Goodrow's change of heart and his resolve to come out in the open and of the demolishing yesterday at Compton of the "blind pig." In return the District Attorney had agreed that the State would be lenient with the offender and on a plea of guilty in the two remaining cases would be content with a fine to cover the costs. On this showing Justice Brayton assessed a fine of $25 and Goodrow left the courtroom to return to the County Jail and serve his sentence of thirty days imposed by Justice Pierce.

THIEF CAUGHT.

Six weeks ago Harry L. Miller, or Harry A. Moore, who was a clerk at the Del Mar Hotel, quit or lost his position, and secured a job at the bathhouse. He is a nice-appearing young fellow, quiet and retiring, but readily accepted the only place vacant, that of a sort of a roustabout, cleaning tubs and washing floors.

About this time patrons began to complain of missing valuables and money from their rooms and Special Agent Phillips began an investigation. Suspicion pointed to the recruit, Miller, and he was accused of being a thief, which he indignantly denied. Phillips told others of his deep-seated belief, because Moore, he said, had the jibe of a crook, but was laughed at. Soon afterward a lady from Santa Barbara lost a valuable gold watch. It was a dainty Swiss affair and highly prized as a gift. A day or so later Miller left. Since that time Phillips has been looking for the watch and has found it in a Los Angeles pawnshop, where "Harry A. Moore" had secured a loan of $3.50. He notified the police of his find and also his belief as to the identity of the thief. Saturday a young man named Miller stole a bicycle in Los Angeles and twenty-five minutes later was behind the bars.

This morning Phillips visited the jail and identified Miller as the bath-house employé and after questioning Miller confessed that Phillips had been right, that he had stolen not only the watch but other valuables and money almost from the day he secured employment.

The watch has been secured from the pawnshop and will be sent to the owner at Santa Barbara.

REDONDO.

BEACH NOTES.

REDONDO, Oct. 12.—T. A. Vough entertained at dinner in honor of Milton King and Charles Bromstein of Los Angeles and George Riley of this place. The dining-room was decorated with potted plants and Redondo carnations.

W. J. Hess left for San Francisco, where he will remain a week.

J. B. Mullen of San Bernardino, was a visitor yesterday.

John and Russell Armstrong of Los Angeles are beach visitors for a week.

A. A. Lansing and wife and Paul Ussher of Los Angeles were enjoying the sea breezes here.

Mr. and Mrs. Riley Reed, who have been at the Murrietta Hot Springs for two weeks, returned home yesterday.

WHITTIER.

HUTCHINSON-BENNETT.

WHITTIER, Oct. 12.—Tonight at the home of the bride's parents, Rev. Will A. Betts made pretty Gertrude Marguerite Hutchinson the wife of James Gordon Bennett. Only the relatives and close friends were present. The contracting parties are well known in Whittier and many friends gave them a farewell shower of rice and roses as they took a car for Los Angeles. The honeymoon will be spent in Bakersfield and other places north.

HOLLYWOOD.

VALLEY JOTTINGS.

HOLLYWOOD, Oct. 12.—Hollywood citizens will meet at the office of P. J. Beveridge Tuesday night to arrange for curbing and sidewalking Prospect boulevard its entire length. Advantage will be taken of the Vrooman Act if all property owners are not willing to make the improvements.

Dr. Ryland will lecture in the Memorial Church Friday evening on "Sidney Lanin."

Rev. L. A. Gould lectured before the High School students this afternoon on "China." Mr. Gould spent several years there as a missionary.

H. J. Hammond, president of the First National Bank of Clayton N. Y., his wife and two sons, were the guests of Rev. H. J. Powell yesterday.

$500 REWARD! FOR WOMEN

WHO CANNOT BE CURED.

Backed up by over a third of a century of remarkable and uniform cures, a record such as no other remedy for the diseases and weaknesses peculiar to women ever attained, the proprietors of Dr. Pierce's Favorite Prescription now feel fully warranted in offering to pay $500 in legal money of the United States, for any case of Leucorrhea, Female Weakness, Prolapsus, or Falling of Womb which they cannot cure. All they ask is a fair and reasonable trial of their means of cure.

The Vice-President Independent Order of Good Templars.

An experience which many women have was related by Miss Agnes Stebbings, of 231 East 30th Street, New York City, as follows: "I had very poor health for a year until I looked dark and dreary to me. Had headaches, backache, also pain, my sleep was broken and fitful. I longed for health. Tried several medicines but none were of any lasting benefit until I took Doctor Pierce's Favorite Prescription. I soon realized that I had found the right remedy. It helped nature to throw off the poisons that saturated the system, removed all pains and strengthened the digestive organs, and brought the roses of health back to my cheeks. This medicine if taken occasionally keeps the system in perfect condition, helping it to throw off all disease and consequences of exposure to dampness. I am pleased to give it my endorsement."

"Favorite Prescription" makes weak women strong, sick women well. Accept no substitute for the medicine which works wonders for weak women.

Dr. Pierce's Common Sense Medical Adviser is sent *free* on receipt of 21 one-cent stamps for the paper-covered book, or 31 stamps for the cloth-bound. Address Dr. R. V. Pierce, Buffalo, N. Y.

K C
Baking Powder
IS
POPULAR

Because it is the best. The use of it during the past twenty years has resulted in millions of satisfied housewives.

25 Ounces for 25 cents

DR. O. C. JOSLEN
The Leading Specialist.

MEN CURED TO STAY CURED.

SEVENTEEN years of unqualified success as a specialist in men's diseases justifies every claim I make. I promise my patients a complete cure in every instance, and those who I cannot safely make this promise I positively refuse to treat. You take no chances at all.

I offer you permanent cures, fair fees and terms that are satisfactory.

I cure "Weakness" Varicocele, Hydrocele, Contracted Disorders, Stricture, Specific Blood Poison, Lost Strength and all Reflex Ailments.

Write for my pamphlet, "Live All Your Years a Man." Mailed free. Consultation free at office or by mail.

DR. O. C. JOSLEN,
Cor. Spring and Third
Ramona Block. 304½ S. Spring.

BY A SCIENTIFIC TREATMENT

I accomplish more in one week than can ever be accomplished by guessing through the mail.

Many have tried this method of guessing only to meet with failure. When I have examined you I will know what to do and how to do it. A treatment with merit in every application.

Functional Decline
Called Weakness by Some.

My method of treating this condition is the only effective means yet known whereby functional activity may be restored without resorting to drastic stimulants which derange the functions of the stomach. I remove the EXCUSE so possible for the disorder.

Varicocele 5 to 6 Days.
effects a permanent cure, normal circulation is quickly restored, and the parts involved rendered strong and healthy. It is the most effective and certain treatment yet known.

I Cure Many Who Are
Afflicted With Chronic
Weakness, Varicocele, Functional Decline, Prostatic, Kidney and Bladder Troubles, Contracted Diseases, Stricture and Blood Poison.

Dr. Morton,
4th and Broadway.
312 W. Fourth St.

Palmo Tablets
Cure quickly and forever Nervous Debility, Varicocele, Sleeplessness, Dyspepsia, Kidney Diseases, etc. For sale at all Sanatoria.
The Bishop Co.

UNCOLORED
BISHOP'S TOMATO CATSUP

With the soup and roast at dinner this evening serve Bishop's Uncolored Tomato Catsup. You'll find that the flavor of both will be much improved, and that a bottle of this catsup is desirable to have always on the table.

Bishop's Uncolored Tomato Catsup is not a thin, watery, tasteless catsup, but a solid, heavy catsup, rich with the natural flavor of the ripe tomato. Entirely free from all coloring matter, and a catsup that does not spoil when the bottle is opened. Made with the greatest of care. Put up in attractive bottles that sell for 15c and 25c at all grocers.

BISHOP & COMPANY, MANUFACTURERS OF THE LARGEST VARIETY OF FOOD PRODUCTS MADE BY ANY ONE FIRM IN THE UNITED STATES.

Thursday Is Housefurnishing Day at Hamburger's

New Untrimmed Dress Shapes $1.45

Velvet Dress Shapes in navy, brown and black; are of plain velvet with shirred silk binding; also plain velvet with stitched bindings. Choice today..... **$1.45**

New Dress Shapes at $6.50

Are turban shape of silk and Mohair braids with shirred and plaited Liberty silk facings. Also turbans of velvet and Chenille braid with shirred Chiffon rosette; finished in center with buds and will require but little trimming to complete into a dress hat. Specially priced today..... **$6.50**

SECOND FLOOR

Candy

Log Cabin, per pound.... 40c
Nougett, per pound.... 40c
Made Fresh Daily

STRICTEST PLACE TO TRADE
Hamburger's
121 to 147 N. Spring St. Los Angeles

Candy

Pecan, per pound.... 40c
Taffy, per pound.... 25c
Peanut Brittle per pound.... 20c

35c Japanese Mattings per Yd 19c

A special leader in imported mattings. We have 10,000 yards of these extra fine linen warp Japanese mattings, closely woven; some in handsome carpet patterns; colorings of red, green, blue and tan; also some of them in small Oriental figured patterns. They are of well selected straw, can be used either side and have extra closely corded edges. Are worth up to 35c but are made a special sale leader at per yard..... **19c**

Boys' New Fall Suits $3.

Those in sizes 4 to 8 years are the new Norfolk styles; plaited back and front with belt straps of same material; prettily finished with silk emblems. Those sizes 8 to 16 years are double breasted knee pant style; nicely lined; have taped seams; the materials are wool Cheviots and Cassimeres and they are priced at, choice..... **$3.95**

Boys' 50c New Caps at 39c

Are golf shapes; cloth covered visors; are silk lined and stitched; materials wool Cheviots and Tweeds, dark and light colors; all sizes. Price today..... 3

SECOND FLOOR

Housefurnishing Day Rug Specials.

Rugs are the most serviceable of floor coverings. They lay well; there is no mismatching and they can be secured in sizes to fit any room and are easily taken up and cleaned. This gives the very best sanitary conditions and a greater amount of wear than is usually secured from a carpet.

$25.00 New Axminster Rugs at $17.95.

They are 9x12 foot size, are made by the well known firm of Alexander Smith & Sons, are in the choicest colorings and newest designs; also some one piece rugs. All of them are suitable for any room and are worth up to $25.00. Housefurnishing Day leader at..... **$17.95**

Tapestry Brussels Rugs—9x12 foot size; are a heavy grade in the newest of colorings and patterns; some of them are in the popular oriental coloring. They are good values at $20.00 but are specially priced at..... **$15.95**

One Piece Wilton Rugs—9x12 foot size; are one of the very best weaves for wear; have no seams to rip and no mismatching of patterns; are in oriental colors and suitable for any room; regular price $40.00. Housefurnishing day special..... **$30.00**

Union Wool Art Squares—a very popular floor covering for dining and living rooms; they are all the finest weaves and colors; the patterns are either large or small and they have the appearance of all wool goods. Priced and described as follows:

6x9 foot Art Squares $2.48
7½x9 foot Art Squares $3.09
9x9 foot Art Squares $3.69
9x10½ foot Art Squares $4.29
9x12 foot Art Squares $4.89

New Axminster Rugs—36x54 inch size in a variety of colorings and patterns; just the thing for halls or between doors or for bedrooms; are $4.00 values. Housefurnishing Day price..... **$3.00**

Heavy Velvet Rugs—in pretty oriental colorings and patterns; have a deep rich silky pile; are closely woven and are worth $2.50. Housefurnishing Day price..... **$1.75**

Kashmir or English Art Rugs—giving the appearance of a real body Brussels rug; are very heavy, lay perfectly flat on the floor and will give exceptional service. We have the largest stock in the city, described and priced as follows:

3x9 foot English Art Rug at $2.95
4x9 foot English Art Rug at $3.50
6x9 foot English Art Rug at $6.00
9x9 foot English Art Rug at $9.00
9x12 foot English Art Rug at $12.00
9x15 foot English Art Rug at $15.00
12x12 foot English Art Rug at $16.00

House Furnishing Day Drapery Specials

Interior hangings do much to brighten a home, especially in the winter when you are much indoors. California climate is particularly hard on draperies any how and it necessitates a change every season or so. As there are many new houses now about to be occupied by their owners let us suggest that you can save a good many dollars by purchasing these needfuls here—and by purchasing them Thursday.

50-inch Tapestry Portieres—extra heavy and fine; are perfectly reversible; some are in two tone effects; have a heavy throwover fringe at top; are worth $4.00. Specially priced at..... **$2.95**

Ottoman Ribbed Portieres—choice line of colors to select from, are full 50 inches wide; are in exquisite designs and have deep lattice fringe at top. Regular $4.50 values. Specially priced at..... **$3.95**

New Tapestry Portieres—the very latest and choicest with plain centers; self tone designs; and finished with wide verona plush borders down front and across bottom. Regular value $8.75. Our special price..... **$5.98**

Turkish Couch Covers—in handsome Oriental striped patterns; are 50 inches wide; nicely fringed all around to match and are in choice line of colorings. Worth regularly $2.00. Specially priced..... **$1.39**

Turkish Couch Covers—extra wide for the large bed couches. They are in jacquard patterns; choice line of colors; have hand knotted fringe all around and are good values at $2.50. House Furnishing Day price..... **$1.98**

Real Bagdad Couch Covers—made of five strips sewn together; are all hand embroidered; several colors to select from. These are imported from Turkey and are worth $5.00. House Furnishing Day price..... **$3.00**

Derby Tapestry Table Covers—eight-quarter size; are in fine satin mercerized effects; prettiest of the new colorings and finished with hand knotted fringe all around. A special value at..... **$1.50**

50-inch Tapestry—about 3000 yards, the surplus stock of a large mill; some in Bagdad stripes, others heavy mercerized effects; still others Armure weaves with self colorings; twenty different styles to select from; suitable for portieres, draperies and couch covers; worth up to $2.50. Specially priced at per yard..... **69c**

THIRD FLOOR.

Housefurnishing Day Bed Specials

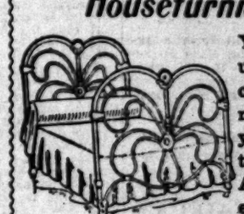

You may have a room or so you wish up for renting to tourists or you may company coming. In either case, you need a new bed or so and we want to you with the fact that we can serve you terests better than can any other store Angeles. Our big basement salesroom ed with every style of bed wanted for

$12.00 Folding Beds at Each $9.95.

These are either mantle or upright folding beds; nicely made; have best and an all cotton mattress. They fold away and take up little room. Are really worth $12. House Furnishing day special.. ... $9.

Fine Enameled Beds—white and colors; best baked on enamel; are finished with solid brass balls; are in pretty shapes and are specially priced at..... **$3.95**

Fine Enameled Beds—white and colors; some have solid brass rails on head and foot; others have high fancy scroll top with heavy fancy chills. Values up to $7.00. Choice Thursday..... **$5.95**

Handsome Enameled Beds—three coats of best baked on enamel; some have colonial corner posts with large Empire chills; others with high camelshair back, head and foot and large fancy chills. Values up to $10.50. Choice Thursday..... **$8.95**

Fine Enameled Beds—white and colors; full 1¼ inch continued posts; and chills. These are among heaviest beds on the market for years; worth $20 but are specially priced at.....

Block Hair Mattress—full 45 lbs. ed with best "A. C. A." ticking tufted and have closely stitched They are comfortable and would not be overpriced at Our special leader at.....

Velour Couches—spring seat full length; are in choice are trimmed all around tually worth $7.50. Specially priced Thursday at.....

BASEMENT.

Linen Table Tops and Table Damask

There is not a day when you do not need these necessaries and as you have a pride in having your table look well, you must see to it that the napery is in accord with your own good tastes.

Irish Linen table Tops at 69c

36 x 45 inch size; full bleached; are very fine yet of soft texture in Fleur de Lis and snowdrop patterns. Price each..... **69c**

German Linen Bureau Scarfs—18 x 50 inches; either bleached or silver bleached; nicely hemstitched; finished with fancy drawn work; will wash and wear nicely. Reasonably priced at..... **49c**

Colored Bath Mats—23 x 38 inch size; are extra heavy; very absorbent; and are in red, light blue, dark blue, pink and tan; all of them perfectly fast colors. Choice, each..... **49c**

Huck Towels—18 x 36 inch size; all union linen; are extra heavy; free from dressing; finished with hem and have red striped border. Specially priced at $1.35 per dozen or, each..... **12½c**

Bleached Turkish Towels—24 x 45-inch size; finished with hem; are of extra heavy weight; close, firm weave. Specially priced at $2.75 per doz. or each..... **25c**

Cream Table Damask—58 in. wide; extra heavy weight; free from dressing; will wear nicely and the patterns are in pretty floral designs. Specially priced at per yard..... **39c**

German Linen Napkins—half bleached; size 20x20 inches; are of extra heavy weight; free from dressing; are strictly pure linen and the patterns pretty floral designs. Price per dozen..... **$1.39**

Perfumes and Drugs.

35c Star's Fine Perfumes—quadruple strength and are in all the wanted odors. Price, per oz..... **17c**

20c Full Form Sponges—large size; of good quality. Price today..... **10c**

Velveteen Face Powder—strictly pure; harmless to the skin and is really a most excellent powder. Specially priced at..... **20c**

35c Toilet Soaps—tuberose and Eutaska; nicely packed 3 cakes in a box. Price today, box... **18c**

25c "Old Original" Tooth Powder—large size bottles with sprinkle top. Today's price **17c**

25c Petroleum Jelly—strictly pure; put up in pound jars with screw metal tops. Price today..... **12½c**

15c Glycerine Soap—popular "La France" brand in half-pound bars. Price today..... **10c**

25c Glycerine and Rose Water—an excellent toilet preparation; six-oz. bottle. Today **19c**

50c Bottle Pure Vanilla Extract—extra strong; 4 ozs. Price..... **30c**

15c "La Perle" Castile Soap—white or green; 1 lb. bars today..... **9c**

House Furnishing Day Specials.

Lipped Sauce Pans—best gray enameled ware; 8½ inch size. Price..... **19c**

Knife and Fork Baskets—two compartments; made of palm leaf; regular 75c value. Priced at..... **49c**

Clothes Hampers—made of German willow; square shape; 24 in. size. Price..... **$2.50**

Gas Radiators—four tubes, aluminum finished; jeweled front; 22 inches high. Price.. **$2.98**

The "Perfection" Folding Lunch Box—light and well made; medium size. Price..... **23c**

Carving Sets—with steel, Coco Bolo handles; good quality steel. Priced at..... **95c**

Coal Scuttle—made of heavy galvanized iron; medium size. Price..... **49c**

Wash Tubs—largest size; best galvanized iron. Price... **65c**

Curtain Stretchers—adjustable to any size curtain; smooth finish. Price..... **$1.29**

Towel Bars—heavily nickel plated; 18 inch size; worth 50c. Price..... **19c**

Second Week Knit Underwear Sale

Though the weather has warmed up a little in the past several days, do not forget that the cold weather is soon coming on and you must be prepared with a sufficient supply of winter knit wearables. Our advice is to buy them now and buy them here, for no other store can give you such inducements.

Women's 75c Union Suits at 50c

Jersey ribbed union suits—gray or white, made in Oneita style, have high neck, long sleeves and are in ankle length. Are perfect form-fitting and worth 75c. Sale price per garment..... **50c**

Women's Fleeced Vests—French ribbed; pure white; high neck, long sleeve; pants in ankle length to match; usual 75c kind priced at per garment.... **59c**

Women's Union Suits—French ribbed; high neck, long sleeve and ankle length; are pure white; nicely fleece lined and worth $1.50. Specially priced at per garment..... **89c**

Women's Flat Knit Wool Vests—high neck, long sleeve with pants to match; either gray or white; are of pure Australian wool and worth $1.50. Sale price per garment..... **$1.19**

Women's Wool Vests—French ribbed; high neck, sleeve style with pants in ankle length to either gray or white and are as good as other's $2.00 values. Our price per garment

Women's Wool Union Suits—Jersey ribbed; gray or either Oneita or button-down-front style pure Australian wool. Priced at per garment.....

Boys' and Girls' Wool Underwear—fine French neck, long sleeve with pants and drawers to made with French bands. They are in gray only and are worth $1. Sale price per garment

New White China Silks.

For party and reception purposes nothing is more in style than a pretty white silk waist. The following prices should convince you that Hamburger's is the only store in which to make the purchase of the material for you can save enough to pay at least one-half the dressmaker's bill.

27-inch Cream White China Silk, per yard, 50c.

50 pieces in the assortment; will wash as well as muslin; are soft, mellow finish strictly pure silk; desirable for tucked and plaited dresses, and other stores sell the same at 65c. Our special price, per yard..... **50c**

27-inch Cream White China Silk—extra good weight; our own importation. No other house can sell better under 85c; is soft and mellow; will launder perfectly; is 27 inches wide. Specially priced at per yard..... **69c**

27-inch Cream White China Silks—a heavy quality guaranteed to launder perfectly and retain its luster; will give most satisfactory wear for suits, evening dresses and waists; is soft finished; worth $1.00. Specially priced at per yard..... **75c**

27-inch Cream White Indian Twill China Silk—a very popular weave this season guaranteed to wash and wear as well as linen; is of a rich shade of cream; soft and mellow and is a silk that we can thoroughly recommend as hand made. Others sell the same at $1.25. Our price per yard..... **$1.00**

36-inch Cream White China Silk—a popular width that cuts to best advantage for tucked shirt waist suits, plaited dresses and waists; washes well, wears nicely and is soft yet firm, strictly pure silk and worth $1.35. Our price per yard..... **$1.00**

27-inch Cream White India Twilled China Silks—strictly hand made; is a small fine twill weave; recommended for both serviceability and washing well; soft and mellow; specially desirable for tucked and plaited suits, and can not be matched at other stores under $1.65. Our price..... **$1.25**

36-inch Cream White China Silk—10 pieces in the assortment for dresses or waists; fully recommended to wash and wear nicely; is soft lustrous finish yet is a heavy weave; full one yard wide and would be cheap at $1.50. Our price per yard..... **$1.25**

Autumn Walking Skirts and Waists

You feel the necessity of some of these garments which can be separately at times when you do not feel like wearing the which you have but recently bought. As separate skirts and are always in good style, we want to place before you the very of the newest.

$7.50 All Wool Walking Skirts $5.00

They are in medium colorings; are in the new popular mannish textiles; are in plain flare shape with pretty stitched bottoms; every one perfect in fit; well finished and can not be duplicated anywhere under $7.50. Our special leader at.....

New Autumn Waists—of a fine grade Brilliantine; colorings blue or black; trimmed with small knife plaits on each side of front and are nicely finished throughout. Price..... **$1.98**

New Autumn Waists—plain or fancy Mohair in shades of brown; blue, also black; trimmed with plaits and buttons; are among the most popular of the new styles and reasonably priced at..... **$2.98**

New Autumn Waists—of fine Veiling and Granite cloth; trimmed with plaits and hemstitching; all the wanted colorings. Some mercerized finish Mohair waists in the lot in the pretty plaid pattern effects. Choice..... **$3.98**

New Walking Skirts—in all the wanted in the new mannish textiles cloths in blue, black and are plain flare or self and button trimmed styles. Price...

New Walking Skirts—in Panama and cloths also mannish textiles. self plaited or button trimmed are in all the new shades of also black black. Price..

New Walking Skirts—of fine Panama cloth of blue, brown also black; are trimmed plaitings; are in kilted style; every one correct in style and perfect in fit. Price.....

SECOND FLOOR.

CHINAWARE, GLASSWARE AND SILVERWARE AT HOUSEFURNISHING DAY PRICES

Nickel Stand Lamp Complete with 7-in. opal shade.
$1.18

Water Bottle—imitation cut glass; choice 2 patterns,
59c

Berry Bowls, pretty pressed glass designs, either plain or fancy patterns. Choice of 7 or 8 inch sizes.
19c

Handled Jelly or Olive Dishes—round or 8-cornered shapes. Choice of several designs.
10c Each

This ware is a solid white metal and guaranteed not to tarnish or turn black.

Tea spoons, set of six 43c
Dessert spoons, set of six.. 75c
Table spoons, set of six .. 85c
Forks, set of six..... 75c

Steel knives, silver plated.
88c Set

Dinner Sets—100 pieces of best American Semi-Porcelain, decorated with pretty blue spray. Sold in sets floral or odd pieces.
$13.50

Cups and Saucers, fancy shapes, best semi-porcelain, warranted not to craze; set of six,
59c

Jardiniers (like cut) 8 to 10-inch sizes; highly glazed, pretty blended shades,
69c

Baking Dishes—fireproof ware—blue mottled outside and white inside, 8-in., 10c; 11-in. size,
25c